MBER 15, 1925.—[PART II.]

Day
Sept. 16th

Fall Coats
$23.75

300 New
Fall
Hats

$5 and $7.50 Values
Reduced to
$3.95

—Three hundred new fall hats from our regular stock of $5 and $7.50 trimmed hats have been marked down to $3.95 for Wednesday only. Every wanted color and shape—hats of fine quality Lyons velvet—and an ordinary $2.95 hats by any means. A great saving! Come, see and compare them.

(Hale's—Second Floor)

tume Slips $1.00
Striped Satinette
l sale for the Dollar
d satinette in pink,
ack and navy blue.
36 to 44.

TUME SLIPS
TO $1.75
higher price. Made
Double hem to hip to
4.75.
rd Floor)

.00
ngly low price.
a large variety

ngs at $1.00
ly imperfect in weave. Stock
tops, double soles. Black

Women's Vests
Silk and Rayon
$1.00

—These vests have slight imperfections or their price would be $1.95. 20 doz. offered at a Dollar Day price.

sels Rugs
$18.75 9x12 Ft. Size

to make a saving worth while on a rug that are attractive in pattern and quality at $18.75 Wednesday.

(Hale's—Fourth Floor)

ttles
s 85c

39c Grenadine
5 Yards $1.00
—Curtain grenadines with white or colored dots, floral or figured, for the Dollar Day.
(Hale's—Fourth Floor)

$3.95
5. Standards for
e from including
In various col-
.....$8.00
one at the right.
.....$4.75

Creme Oil Soap
5 Cakes 25c
—Creme oil toilet soap at a special price for the Dollar Day. No telephone or mail orders, none put on transfers and none delivered.
(Hale's—Main Floor)

In Three Parts—40 Pages
PART I—TELEGRAPH SHEET—16 PAGES

The Los Angeles Times

"Sail on, sail on, and on and on."

WEDNESDAY MORNING, SEPTEMBER 16, 1925. DAILY, 5 CENTS. SUNDAY 10 CENTS.

GREATER SOUTHERN CALIFORNIA

Liberty Under Law—Equal Rights—True Industrial Freedom

SMALL LOSS IN TAX CUT

Figures for Year Disclosed

Slight Drop in Receipts of 1925 Revealed as Only $112,038,988.82

Decrease in Revenue for Year Over Wide Field; Tobacco in Jump

[PRIVATE DISPATCH]

WASHINGTON, Sept. 15.—Effect of the cuts of 1924 Revenue Act during the first year of operation are disclosed in a preliminary statement of internal revenue collections for the fiscal year ended June 30 last, made public today by the Commissioner of Internal Revenue.

It shows that the actual net decrease in internal revenue collections from the previous fiscal year, including individual and corporation income taxes and excise taxes and miscellaneous taxes, was $112,038,988.82. This means that Congress supposed it was reducing the tax revenues by $330,000,000 to $440,000,000 some have been brought in increased amounts to an extent as to be considerably less. The total internal revenue collections for the fiscal year 1925 amounted to $2,544,184,246.34 as against $2,656,179,267.06 in the fiscal year 1924.

REDUCED RATES

Although Congress cut the maximum rates on individual incomes from 58 per cent to 40 per cent and made substantial cuts all along the line, the net reduction in revenue from income taxes was only $80,000,000. During the first half of the present year the collections from taxes at 25 per cent rates, which the 1924 act put into law on June 2, fell short of those in the corresponding March quarter, applying to 1923 income, during the last half of the year the collections were made at the rates of the present law.

The Treasury chooses a slight increase, notwithstanding that Congress, over the Secretary's protest, increased the estate tax from 25 per cent to 40 per cent. The revenue from this source in the fiscal year was $70,000,000 as against $102,000,000 in the previous year, or a decrease of $32,000,000. The total net collections were $2,544,184,246.34, which was improvement over the year before, but still $71,818,129.32 short of the total which was to have been raised under the rates of the 1924 act. Many persons have contended that this is unworkable and that it will be evaded to a great degree, but that hereafter the

(Continued on Page 2, Column 3)

CAILLAUX INDORSED

Cabinet Backs Debt Plan

Unanimous Approval Given on Eve of Departure for America

French Proposal Described as "Gentleman's Offer to Gentlemen"

[BY CABLE AND ASSOCIATED PRESS]

PARIS, Sept. 15.—M. Caillaux, Finance Minister, before a council of the ministers today, presided over by President Doumergue, elaborated the program for the settlement of France's debt to the United States, which he intends to place before the American Debt Commission at Washington the 29th inst.

M. Caillaux's views received the unanimous approval of the Cabinet, and the Finance Minister will leave for New York tomorrow with full authority to deal with the United States.

"A gentleman's offer to gentlemen" is the title under which M. Caillaux's propositions to Washington will be known in French history.

M. Caillaux scored another victory when Louis Malvy, former Minister of the Interior, once banished and later given amnesty by the Senate, was elected president of the Finance Committee of the Chamber of Deputies today. The first resolution adopted under the new presidency came in response to a motion demanding that France's creditors, naming Rumania, be brought to a settlement of their debts. The resolution read:

"The Finance Committee decides that until the end of the negotiations shortly to be opened at Washington, no move in the inter-allied debts of France shall be made."

M. Caillaux's departure for America has removed the Moroccan war from the front pages of the newspapers. Parliamentary circles which are beginning to gather in the chamber, are outspoken in their opinion that should M. Caillaux come back from Washington with a favorable debt settlement, he will be more popular in France than Marshal Petain returning victorious from Morocco.

EDITOR STRIKES PESSIMISTIC NOTE

[BY CABLE—EXCLUSIVE DISPATCH]

PARIS, Sept. 15.—Ridiculing the idea that France will keep paying war debts until 1987, Jacques Bainville, editor of the Nationalist newspaper Liberte, this afternoon forecasts demonstrations against American tourists in the

(Continued on Page 2, Column 6)

TODAY'S NEWS SUMMED UP

RADIO, Radio, Page 6, Part II.

Pages, Clubs and Society, Page 5, Part II. Markets and Finance, Pages 11, 12, 13, 14, Part II. Sports of Southern California, Page 11, Part II. Oil News, Page 10, Part I. Pictures, Page 6, Part I.

EN SPANISH, Page 16, Part I.

NEWS, Page 15, Part I.

Clear. Wind at 5 miles velocity, six miles. Highest, 79 deg.; Lowest, 59 deg. Forecast: For Los Angeles and Vicinity: Fair. For further data, see last page, Part II.

Leaders in Southern California Forward Movement declare at lunch meeting that success in million-dollar fund drive is in sight. Page 1, Part II.

"Kid" McCoy wins first round in fight for freedom with granting of new trial. Page 3, Part II.

SPORTS. Chandler Egan wins medal round in State golf championship tournament at Del Monte by shooting one under par. Page 1, Part III. All Southern California football candidates report for work in initial practice of season. Page 1, Part III.

William Johnston and other favorites triumph in national tennis tournament at Forest Hills. Page 1, Part III.

PACIFIC SLOPE. Hawaiian flight heroes given ovation at luncheon sponsored by Honolulu Chamber of Commerce. Page 7, Part I.

GENERAL EASTERN. Mayor Hylan is beaten decisively by State Senator Walker for Democratic mayoralty nomination in New York. Page 1, Part I.

"Potter pool plan" is injected into freight rate increase hearing at Chicago. Page 3, Part I.

Jury to try J. J. McNamara, union leader, on blackmail charge is chosen in Indianapolis. Page 1, Part I.

Federal agents continue drive in New York Chinatown to rid city of undesirable suspects as tong leaders sign peace pact. Page 2, Part I.

WASHINGTON. Seventeen bids received for contracts to operate air mail routes under new Kelly law. Page 1, Part I.

Loss less than anticipated under revised tax law is revealed in figures for last fiscal year. Page 1, Part I.

Coolidge favors open hearings in aircraft inquiry, feeling public is entitled to facts. Page 1, Part I.

President Coolidge blames Congress, rather than Secretary Work, for failure of settlers to obtain relief in reclamation work. Page 9, Part I.

FOREIGN. Caillaux's debt policy is given unanimous indorsement by Cabinet on eve of departure for America. Page 1, Part I.

Assembly of League of Nations is asked to appoint committee to arrange for economic conference in interest of world peace and security. Page 5, Part I.

EMBEZZLER SENTENCED

[BY A. P. NIGHT WIRE]

SAN FRANCISCO, Sept. 15.—A sentence of from one to fourteen years in San Quentin State Prison was imposed in the Superior Court here today on Cornelius Le Iongh, formerly employed as an assistant cashier in the Anglo-California Trust Company, who was found guilty of the embezzlement of $10,500 from the company.

"Something Tells Me I've Been Talking Too Much!"

SOVIET PLOT SEEN AIMED AT FARMERS

Attempt to Bring Wheat Decline Laid to Scheme for World Unrest

[EXCLUSIVE DISPATCH]

CHICAGO, Sept. 15.—Persistent rumors to the effect that the Russian soviet government is making an attempt to bring about a bad decline in the price of wheat in the United States and Canada in order to create unrest among farmers have been circulated in grain exchange circles here and at Winnipeg for several days.

So persistent have been the rumors that the grain futures administration of the Department of Agriculture started today to try and run down the reports, especially in regard to claims of very large quantities of grain said to be offered by Russia for export abroad, characterized by men closest in touch with conditions in that country as largely propaganda with an ulterior motive in view.

The name of a group of New York speculators, credited with having been heavy sellers of wheat futures recently, has been mentioned in connection with the propaganda talk.

Suspicion that something was wrong with the character of the news coming in from Russia has been gradually growing, not only among grain traders, but also officials of the government for a number of days. The persistency with which sales of wheat made by Russia to Italy and France have been reiterated day after day, has been commented on for some time past.

Official Russian reports of late have reported big crops of wheat and rye, and shipments of 2,000,000 bushels of wheat via the Black Sea ports have been made in the past two weeks. The impression prevails that the wheat exported is to secure gold to carry on the propaganda of unrest.

RETIREMENT OF ROBISON IS REFUSED

Coolidge Denies Plea of Rear-Admiral, Who Will Revert to Rank of Captain

[BY A. P. NIGHT WIRE]

WASHINGTON, Sept. 15.—President Coolidge has declined to approve the application for retirement with his present rank of Rear-Admiral J. K. Robison, Navy chief of engineering, who approved the leasing of Teapot Dome.

On the expiration of his term of duty at the Navy Department, the officer will revert to the rank of captain. Having failed of promotion, he asked to be retired by virtue of his thirty years' service, in which event he would have retained his rank.

MINE WORKER DROWNED

[EXCLUSIVE DISPATCH]

GLOBE (Ariz.) Sept. 15.—Melchor Leal, an employee of an asbestos mining company, was drowned in Salt River, which he was trying to ford at flood. A companion tells that he saw Leal and his horse swept away by the current. The body has been recovered.

COOLIDGE FOR OPEN INQUIRY

President Favors Public Hearings in Aircraft Quiz as Right of People to Know Facts

[BY A. P. NIGHT WIRE]

WASHINGTON, Sept. 15.—A policy of open hearings in the impending aircraft investigation is favored by President Coolidge who sees no reason why the work of his special board should not be conducted in public. The President who has decided to give the board a free hand in determining its procedure and summoning witnesses, feels that the public is entitled to full knowledge of its activities except, perhaps, when it goes into confidential plans for national defense.

In taking this position the executive is directly in line with the views of Acting Secretary Davis of the War Department, who believes such a course will offset the effects of numerous charges made against the Army Air Service, and particularly those by Col. William Mitchell, former assistant army air chief, in diminishing public confidence in the air arm.

Mr. Davis today expressed the opinion that many persons are prone to accept at face value the charges of "incompetency and inefficiency" made by Col. Mitchell, and that for this reason he welcomes the investigation.

Secretary Wilbur also took occasion today to reiterate his indorsement of the coming inquiry and express the willingness of the Navy Department to co-operate to the fullest extent. During the day he received a call from Rear-Admiral Frank F. Fletcher, retired, a member of the board, but neither gave any intimation of what was discussed.

The American Society for Promotion of Aviation, in a letter to the President today, protested against the selection of Howard E. Coffin of Detroit as a board member.

The communication, signed by Thomas Hill, president of the society, congratulated Mr. Coolidge on naming the board, but said the "presence of one member, Mr. Howard E. Coffin, will breed mistrust in the minds of the public, and to a great extent, defeat the purpose for which the board was created."

Way Cleared in Deep Snow for Train of Wales

[BY CABLE—EXCLUSIVE DISPATCH]

VALPARAISO, Sept. 15.—Strenuous efforts by officials of the Trans-Andean Railway, who used all the road's snow-fighting equipment and hundreds of workers, cleared the line sufficiently to permit the special train carrying the Prince of Wales to leave Vapariaso early today. In many places the snow is twelve feet deep. The weather continues threatening.

The Prince will stay a few days in Buenos Aires and then board the warship Repulse for his homeward voyage. His South American visit has brought the highest mark of respect from the different governments visited. British newspapers and English-language newspapers in Buenos Aires and Chile assert that the Prince is the best trade booster the British Empire has.

NEW SHOP READY

[EXCLUSIVE DISPATCH]

YUMA (Ariz.) Sept. 15.—The United States Reclamation Service here now boasts the finest mechanics shop in all Arizona, with a complete equipment for every branch of metal and wood working. Replacing the old shop destroyed by fire last winter a fine concrete structure has been erected 41x121 feet, now complete and ready for occupancy.

M'NAMARA JURY CHOSEN

Battle Over Union Leader Accused of Blackmail in Indianapolis Gets Under Way Today

[EXCLUSIVE DISPATCH]

INDIANAPOLIS, Sept. 15.—A jury was selected late today in the Marion county Criminal Court to hear the evidence in the trial of John J. McNamara, business agent of the Bridge, Ornamental and Structural Iron Workers' Local Union No. 33, charged with blackmail in connection with union labor trouble here about a year ago. The twelfth man was selected at 4 p.m. and immediately sworn in by Judge Fred C. Gause, who adjourned court until 9 o'clock tomorrow morning.

McNamara has, for his legal battle, two of the best attorneys who practice in this city—Charles E. Cox, former justice of the Supreme Court of Indiana, and Fred McAllister.

It was said today that Eph Inman, veteran criminal lawyer, who is assisting Mr. Remy in the prosecution, has been retained by the Associated Employers of Indianapolis, an organization of officials of companies employing large groups of workers. Throughout the day prospective jurors came and were dismissed with monotonous regularity. For a time a reproof from special Judge Fred C. Gause, presiding in the case, speeded up the questioning of the jurors. He declared that attorneys for the State and Defense were consuming too much time in their examination.

Only six men who were in the jury box when court adjourned last night remained late this afternoon. Seven peremptory challenges were utilized by the State. This is a proof of the unusual care with which Prosecuting Attorney Remy is selecting the jurymen for the McNamara case. Even in important murder cases he seldom exercises more than two or three of his possible ten peremptory challenges.

Six peremptory challenges were used by the defense.

Judge Gause permitted the jurors to go to their homes and will continue to do so during the trial.

The opening statement for the State will be made tomorrow morning by Mr. Remy.

MANY BID ON AIR MAIL

Competition for Routes Keen

Seventeen Submit Proposals for Contracts Under New Law Regulations

Two Propositions Received on Los Angeles-Seattle and Salt Lake Runs

[BY A. P. NIGHT WIRE]

WASHINGTON, Sept. 15.—Considerable competition for contracts to carry air mail on the eight new routes proposed by the Postoffice Department was shown in bids opened late today by Postmaster-General New.

Ten commercial aircraft organizations submitted a total of seventeen bids on the eight services, with at least one bidder for each of the routes. The rates of compensation asked by the bidders ranged from 80 per cent of the postage, the maximum payment permitted by the new air mail contract law, down to 55 per cent under a blanket proposal conditioned upon the granting of contracts for four routes running out of Chicago.

LOCAL ROUTES BID FOR

Two bids were received for the Los Angeles-Seattle route, as follows: Western Air Express, Inc., Los Angeles, 80 per cent of the postage derived, proposing to use Stout all-metal planes; Wyley F. Crist, San Francisco, 75 per cent of postage derived, providing 800 pounds of mail daily each way for a period of three years, using Wright J-4 planes.

For the Salt Lake-Los Angeles route, two bids were submitted, as follows: Western Air Express, Inc., Los Angeles, 80 per cent of postage derived; the Ontario Aircraft Corporation, Ontario, Cal., 75.1 per cent of postage derived, using Boeing model S planes.

For the Elko-Pasco route, one bid was submitted; Walter T. Varney, San Francisco, 80 per cent of postage derived, proposing to use two planes with two in reserve.

DECISION TO BE DELAYED

Postmaster-General New indicated it would be some time before an announcement of the successful bidders could be made.

"There were a surprisingly large number of bidders," he said. "It is by no means a foregone conclusion that the apparently low bidder will get the business. Many important factors are concerned. Human life is at stake, the question of capital responsibility is involved and, of course, the ability to carry the mails on schedule.

"The Postoffice Department will scrutinize every proposal, having in mind not only the language of the Kelly bill, but also the departmental regulations covering aid-mail bidding and the administration's policy of doing everything wise and consistent in the establishing of commercial aviation. It would be most unfortunate were our first efforts at private air transport of the mails to end in the loss of life or predetermined failure due to insufficient capital or operating resources."

BROADCAST BAN SOUGHT BY HOOVER

Secretary Declares Trend in Field Demands Some Federal Regulation

[BY A. P. NIGHT WIRE]

WASHINGTON, Sept. 15.—Secretary Hoover, with some reluctance, intends to ask the National Radio Conference, which will be assembled within the next six or eight weeks, to lay down a program for regulating and restricting broadcasting.

The trend in the field, he said today, has made some Federal regulation, probably backed up by legislation, seemingly necessary.

"We have now nearly 600 broadcast stations operating and we know that there are about 100 additional building or in prospect," the Secretary said.

"We have to proceed now to divide time allotted to even the finest broadcasting stations, as well as to those of lesser serviceability."

MAY TRANSFER TO STAGES

[EXCLUSIVE DISPATCH]

YUMA (Ariz.) Sept. 15.—Declaration is made locally that renegotiations are in progress for transfer of Santa Fe passengers at Phoenix to the Borderland line of stages, for transportation to Yuma, Imperial valley and Lower California points now reached by rail only over the Southern Pacific.

I See by Today's "Times" Want Ads—

That advertiser will sell $1500 equity in fine business lot—size 55 by 130 feet—for $750.

That a motor-equipped horizontal belt sander with 10-foot working capacity is offered for sale at bargain.

That an experienced young man is wanted for work in service station.

That lot, auto, or trust deed will be accepted as first payment on bungalow in West Hollywood.

HYLAN BEATEN BY WALKER AS AL SMITH TRIUMPHS

Mayor and Hearst Dealt Crushing Blow in New York Primary; Lose by 100,000 Votes

[EXCLUSIVE DISPATCH]

NEW YORK, Sept. 15.—Gov. Smith and Tammany scored a smashing victory over Mayor Hylan and William Randolph Hearst in the New York City Mayoralty primary today. State Senator Jimmy Walker, the Tammany candidate for the Democratic nomination for Mayor, defeated Mayor Hylan, who aspired to a third term, with the backing of Hearst, by a majority in the neighborhood of 100,000. The Republicans nominated Frank D. Waterman, millionaire fountain-pen manufacturer and organization candidate, who received a vote several times the combined vote of his two rivals, John J. Lyons and William M. Bennett.

Mayor Hylan was defeated so disastrously that he hardly can expect to make a successful fight for a third term by bolting his party and becoming an independent candidate in the election with the support of the Hearst press. The Mayor retired early tonight after learning of his defeat, refusing to say whether he intends to run as an independent.

WALKER FAR AHEAD

Incomplete returns from the balloting are now:

Democratic—2370 election districts out of 2968 in the greater city give Walker 198,310; Hylan, 116,825.

Republican — 1650 districts. Waterman 66,701, Lyons 9010, Bennett 2445.

The primary result represents a clean sweep for Tammany of the nominations on the city ticket. Gen. Charles W. Berry, Tammany candidate for Controller, defeated William H. Edwards, better known as Big Bill Edwards, the erstwhile Princeton football star and former Collector of the Port of New York, who was the Hearst-Hylan candidate. Justice Joseph V. McKee, Tammany candidate for President of the Board of Aldermen, also defeated the Hearst-Hylan entry, William A. Cokely.

The nomination of Walker furnished Gov. Smith with another signal political triumph. In Tammany's first battle since the death of Boss Murphy, Gov. Smith won his spurs as the actual leader of that ancient political organization and unhorsed his inveterate enemy Hearst.

SMITH NOW DICTATOR

The Governor is now the undisputed dictator of the Democratic organization in the State and if the Democrats elect their candidate for Mayor, the popular Al as Governor, Tammany chief and ruler by proxy in the City Hall, will wield more political power than any person in the country, save the President of the republic.

His complete victory today means that Gov. Smith can have the Democratic nomination for Senator from New York next year if he wants it and that he will be a candidate for the Democratic nomination for President in 1928 with the solid backing of the New York delegation and the delegations from other Atlantic seaboard States.

By the same token the political ambitions of Hearst go glimmering.

Senator Walker beat Hylan on Manhattan Island, Tammany's stronghold, more than 4 to 1. Walker's indicated plurality in Manhattan is close to 80,000.

In the Bronx, which is an allied Tammany territory, Walker got approximately 25,000 more votes than Hylan.

CARRIES BROOKLYN

Brooklyn was the great surprise to all save the Tammany leaders, who had been declaring all along that Walker would carry the city of churches despite the fact that it is the home of the Mayor and the bailiwick of Boss McCooey, who undertook to put Hylan over for a third term, notwithstanding the opposition of the Tiger.

On the face of the early returns Walker carried Brooklyn by about 6000 majority. When the defeat in Brooklyn became apparent there were snarls of indignation at Hylan headquarters. McCooey was charged with double-crossing the Mayor and playing in with Tammany to shelve Hylan.

Hylan apparently carried only two of the five boroughs of the greater city—Staten Island and Queens, which adjoins Brooklyn on Long Island. Staten Island

(Continued on Page 2, Column 1)

LA FOLLETTE VICTORIOUS IN PRIMARIES

Son of Late Wisconsin Senator Receives Large Majority at Polls

[BY A. P. NIGHT WIRE]

MILWAUKEE (Wis.) Sept. 15.—Robert M. La Follette, Jr., won by a large majority in the Republican Senatorial primary today.

Returns from 2260 precincts out of 2491 in the State show him to have been nominated as the Republican candidate for United States Senator. Those returns gave: La Follette, 150,457; Wilcox, 78,314; McGovern, 17,502; Woodward, 36,425.

[BY A. P. NIGHT WIRE]

SPRINGFIELD (Mass.) Sept. 15. H. L. Bowles, Springfield, won the Republican nomination in today's primary in the Second Congressional district with 7110 votes as against 1330 for Mayor W. H. Felker of Northampton, Roland D. Sawyer, unopposed for the Democratic nomination, received 740 votes.

It was calculated that approximately 12 per cent of the voters in the district cast their ballots. Felker failed to carry one town and was defeated in his own city.

Vice-President Views Beauties of Grand Canyon

[BY A. P. NIGHT WIRE]

GRAND CANYON (Ariz.) Sept. 15. — Vice-President Charles G. Dawes, en route to Chicago after a visit to the Pacific Coast, spent today viewing the scenery of the Grand Canyon of the Colorado. He was greeted by members of the Grand Canyon American Legion post upon arrival. The Vice-President left tonight for the East.

EIGHT INJURED IN STREET-CAR CRASH

[BY A. P. NIGHT WIRE]

SAN FRANCISCO, Sept. 15.—Eight passengers in a municipal street car were injured today, some seriously, when the car left the tracks at Vallejo and Larkin streets and crashed into a house, after running away for two blocks. They were rushed to the emergency hospital. Before crashing into the house, the runaway car struck and wrecked an automobile.

WYOMING CHURCHMEN HIT CITIZENS CAMPS

[BY A. P. NIGHT WIRE]

CHEYENNE, Sept. 15.—The Wyoming Methodist Episcopal conference last night went on record as opposing the citizens' military training camps, compulsory military training at the University of Wyoming, and military training in high schools. Abolition of National Defense Day also was advocated in a resolution.

IMPERIAL TRIAL ORDERED

Directors Held Not Entitled to Spend Fund on Boulder Propaganda, and Demurrer Quashed

[EXCLUSIVE DISPATCH]

EL CENTRO, Sept. 15.—Declaring that a board of irrigation district directors have no more right to spend money for political propaganda than does a city or county or any other political subdivision of the State, Judge Ira F. Thompson of Los Angeles, presiding in the Superior Court at El Centre, today overruled the demurrer to the complaint charging malfeasance in office against Directors Mark Rose, Ira Aten, Earl C. Pound and C. W. Brockman.

The action against the directors was ordered by the Imperial county grand jury in July, the complaint charging that over $53,000 had been spent illegally for lobbying purposes in behalf of the Swing-Johnson bill providing for Boulder Canyon dam and an all-American canal.

As a result of his action in prosecuting the cases against the directors, petitions recently were filed asking for an election to recall Dist.-Atty. Ernest Utley. The election has been temporarily held up by a restraining order pending trial of a petition seeking a permanent injunction on the ground that many names on the petitions were secured by fraud and misrepresentation.

In rendering his decision on demurrer to the malfeasance charges today, Judge Thompson said: "An irrigation district is a political subdivision having authority from the State to assess and collect taxes. Unless there is some limitation on the spending of this public money an unscrupulous board of directors might easily tax the people to death.

"The accusations against these directors indicate that they may have overstepped their legal rights, and on this broad, general ground I have decided that the hearing should proceed."

An audit of the books of the district made by the grand jury, disclosed the fact that over $500,000 had been spent by the directors during the last five years in an effort to secure Colorado River development.

OUR HISTORY IN PICTURES 207

Wayne in the Northwest. by J. CARROLL MANSFIELD

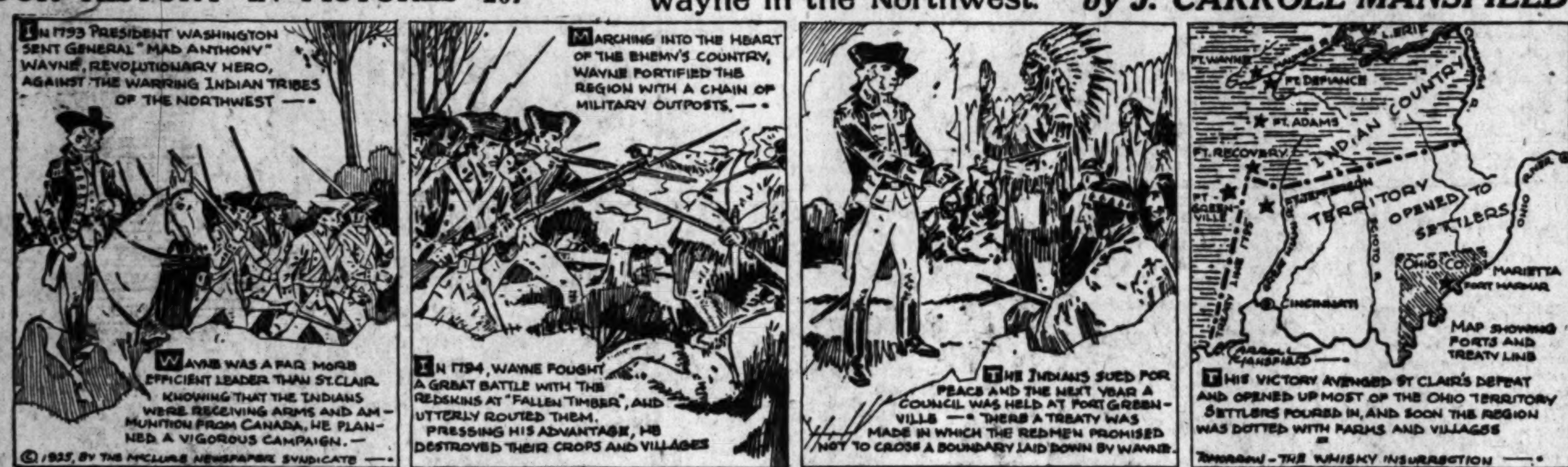

A complete set of these daily history strips makes a unique pictorial history of America. Hundreds are clipping them daily and pasting them in scrapbooks.

HYLAN BEATEN IN MANHATTAN

Senator Walker Nominated by Democratic Party

Victory Paves Clear Path for New York Governor

Waterman Made Republican Candidate by Vote

(Continued from First Page)

gave the Mayor a majority estimated at 4000 and Queens contributed a margin of about 4500.

Boss McCooey declined to make any statement beyond reiterating that he will support the nominee of the primary. Leaders Rendt on Staten Island, and Connolly in Queens, who fought for the Mayor also have joined McCooey in declaring that they will not support Hylan, if the Mayor runs as an independent candidate in the election.

DEFEAT CALLED HEAVY BLOW TO HEARST

[EXCLUSIVE DISPATCH]

WASHINGTON, Sept. 15.—Mayor Hylan's overwhelming defeat is hazarded here as of tremendous national significance. Not only is this the most overwhelming political defeat ever suffered by William Randolph Hearst, who had backed Hylan to the limit, but it is another remarkable demonstration of the power of Al Smith.

Political experts of both parties here had assumed that Senator Walker, backed by Al Smith and Tammany Hall, would defeat Hylan, but they had not expected any such lead as the Tiger under Smith's leadership, apparently has rolled up. They had frankly figured Hearst's strength as a great deal more potent than the count of ballots has revealed it to be. They are admitting tonight they had overestimated the element of the strength given to Hylan by Hearst four years ago, and underestimated what Tammany and Al Smith had done at that time.

Strong hope is felt that Frank D. Waterman, winner of today's Republican primary, may be elected Mayor of New York. Lacking information as to whether Hearst's man, Hylan, will run independently, leaders hope that he either will do so, and thus draw enough Democratic votes from Walker to insure Waterman's election, or else that in the event he does not, so many of Hylan's supporters and friends will vote for Waterman just to scratch Walker and strike at Al Smith that Waterman will pull through.

But even if Walker should be elected Mayor, leaders of both parties are saying tonight there will be one great compensation, for his election will be a body blow to William Randolph Hearst, and will be a demonstration to the other cities of the country in which he operates newspapers that he does not really possess the magic political power which his papers so loudly boast.

The effect of today's New York primary will be far-reaching on the reorganization of the national Democratic party, still admittedly in the throes, as demonstrated only a few weeks ago by the collapse of the attempt to get out a national Democratic weekly under "harmony" management involving all the factions. Today's victory for Al Smith and defeat of Hearst cannot fail, it is believed, to have a marked effect on the party so far as the influence of these two figures is concerned.

LEADERS COMMENT ON RESULT OF BALLOT

[BY A. P. NIGHT WIRE]

NEW YORK, Sept. 15.—Governor Smith late tonight made the following statement on today's primary:

"The Hearst-Hylan campaign of slander and abuse has been answered by the enrolled members of the Democratic party."

Mayor Hylan tonight, according to the New York Times told a close friend:

"I am getting out of politics with a clean record. I have done my best."

The friend who would not let his name be used, said as he left a party at the Hylan home in Brooklyn, that the Mayor appeared to be in a jovial mood.

George W. Olvany, Tammany leader, said:

"The victory was deserved and is a forerunner of a greater victory in November.

"We have accomplished this result without resorting either to demagogy or mud-slinging."

John H. McCooey, Brooklyn borough leader, who supported Mayor Hylan, conceded Walker's nomination.

Mr. McCooey, who was leader of the Hylan forces, made the following statement:

"We concede Walker's nomination and estimate that he will carry Brooklyn by 5000. Mayor Hylan will no doubt be satisfied with the results in Brooklyn. Unfortunately we are overwhelmed in Manhattan and the Bronx. However, we are going to support the winning candidate."

John J. Lyons, former Secretary of State, candidate for the Republican nomination for Mayor, just before midnight, sent a telegram to Frank D. Waterman, saying:

"Heartiest congratulations. I stand by the decision of the primary. My coat is off for you and the entire ticket."

William M. Bennett, also a Mayoralty candidate, sent his congratulations and promise of support to Mr. Waterman.

Democratic Choice in New York

[P. & A. Photo]

State Senator James J. Walker

Nominated on ticket of Tammany and Gov. Smith for Mayor by defeating Mayor Hylan who was backed by William Randolph Hearst.

Desmond's
616 Broadway
The "Hit" of the Season

$50

The Clubfello

"Desmond's OWN"

TUXEDO

(COAT AND TROUSERS)

HAND TAILORED FROM BLACK STILLWATER WORSTED OF HERRINGBONE WEAVE....AND AUTHENTICALLY STYLED.

EXTREME SMARTNESS AT A POPULAR PRICE.

READY-TO-PUT-ON

THREE-YEAR-OLD DIES FROM CLOTHING BURNS

[BY A. P. NIGHT WIRE]

LODI, Sept. 15.—Irene Filler, 3 years of age, died today from burns received yesterday when she ignited her clothing while playing with matches, despite the fact that her brother, aged 5 years, quickly put out the flames by playing a garden hose on her.

LINE TO ENTER DALLAS

[EXCLUSIVE DISPATCH]

DALLAS, Texas, Sept. 15.—The Trinity and Brazos Valley will enter Dallas soon, according to John A. Hulen, receiver for the road. The tracks of the Missouri-Kansas-Texas will be used between Waxahachie and Dallas and arrangements also have been made for the use of the union station and terminals here. The Trinity and Brazos Valley is jointly owned by the Burlington and the Rock Island.

LOSS FROM TAX SLASHES SMALL

(Continued from First Page)

revenue will fall considerably below this total.

TOBACCO JUMPS

The greatest increase in collections on any of the miscellaneous taxes was in the tobacco taxes. The 1924 act made no changes in these taxes. The revenue for the various taxes on tobacco and cigarettes jumped from $325,638,931.14 in the fiscal year 1924 to $345,247,210.96 in the fiscal year 1925, or an increase of $19,608,279.82. Treasury experts ascribe the increase to a greater use of cigarettes, due to prosperous times. The increase from the cigarette tax alone amounted to more than $21,000,000. There was a decrease of about $1,900,000 in revenue from taxes on cigars.

Most of the changes or repeals of excise taxes became effective on July 2, 1924, so that the fiscal year totals give an almost exact comparison of results under the present and former laws.

The change in the admission tax so as to eliminate the tax on admissions below 50 cents resulted in a loss of $46,804,714.51 to the government. Reductions in automobile taxes caused a loss of $3,702,751.89 in revenue from the tax on automobile trucks and automobile wagons; $18,728,987.28 from the tax on other automobiles and motorcycles, and $10,896,224.93 from the tax on tires and automobile parts and accessories. The reduction in the jewelry tax caused a loss of $12,960,990.67.

OTHER LOSSES

By reason of the repeal of the tax on telegraph and telephone messages, the government lost more than $33,000,000, which was collected in the previous year.

The repeal of the tax on candy caused a loss of nearly $12,000,000 in revenue. The repeal of the tax on soft drinks and mineral waters caused a loss of revenue of more than $18,000,000.

Excise taxes, stamp taxes and other special war-time taxes yielded revenue amounting to $326,607,164.67 in the last fiscal year, or a decrease of $163,669,402.86 from the previous year, when the revenue was $490,267, 767.53.

PREMONITION GIVEN OF SON'S DISAPPEARANCE

NEW YORK, Sept. 15.—Mrs. Michael Kuchar, janitress of a tenement building here, heard cats in her yard yowling fiercely the other night. She covered her ears and tried to drown out the sound, she said the next day but the melancholy meowing re-echoed in her mind and awakened a premonition that something dreadful was going to happen.

Subsequently she went to the Clinton-street Police Station and reported that her son George, 9 years of age, was missing. The father had given George a dime to go to the film show with his sister Lily, 8. Lily returned home but George stayed on. When he failed to appear for supper, his family got worried and, with neighbors and friends, searched the neighborhood but in vain.

OAKLANDER HEADS ORDER

[BY A. P. NIGHT WIRE]

SACRAMENTO, Sept. 15.—M. P. R. Cabeleira of Oakland today was elected president of the I.D.E.S., a Portuguese fraternal order, at the thirty-third annual convention in session here. M. R. Marcos of Pinole was elected vice-president.

CHINESE CAUGHT IN FEDERAL NET

Government Agents Round Up Gangster Suspects

New York's Chinatown in Panic Over Drive

Tongs' Peace Pact Fails to Halt Campaign

[BY A. P. NIGHT WIRE]

NEW YORK, Sept. 15.—All-night activities by Federal authorities in their round-up of suspected undesirables in Chinatown, which netted a total of 500 Chinese, resulted today in 134 being sent to Tombs Prison to await removal to Ellis Island for deportation.

Dozens of the suspects were found with white women who said they were the men's wives.

Chinatown was wildly excited throughout the night, as Federal authorities rounded up suspects singly and in groups, taking them to the Federal Building for questioning.

ACTION UNPRECEDENTED

The round-up, unprecedented in its extent, came within a few hours after leaders of On Leong and Hip Sing tongs had signed a peace treaty calling for a truce in the tong warfare which has caused the deaths of a dozen tongmen within the last few weeks. Federal officials have announced their determination of weeding out every Chinese who remains in this city in violation of the Exclusion Act.

Most of the men held for deportation proceedings today are seamen who had overstayed their leaves.

The Hip Sing clubroom in Pell street was one of the places raided.

Symbolic of a lasting peace, a chicken was killed with a hatchet in Chinatown. The truce was signed at midnight by national leaders of the tongs meeting in the offices of Zing Ling Chang, Chinese Concul-General, with police and officials of the Chinese Benevolent Association, a merchants' organization.

The peace conference was deadlocked for several hours. Acting Captain John Archipoll of the gangster squad, the arbiter, said that the tong leaders' differences were too trivial to warrant indiscriminate slaughter.

It developed that the chief bone of contention was the interchange of members between the tongs. The pact provides that a member of either tong may withdraw and become a member of the other providing that the secretaries of the tongs are notified and that the application for membership is published in a Chinese paper.

The telegram sent out over the signatures of tong leaders said:

"Peace has been signed. All relations are friendly. Notify all members. Letters of confirmation will follow."

RAIDS CONTINUE

Mr. Buckner revealed that leaders of both tongs had offered to sign a peace if he would stop the raids. He said he spurned the offer. The raids continuing after announcement of the armistice threw Chinese leaders into panic.

Twenty-five agents of the Department of Justice picked up every Chinese on the street, raiding boarding houses and roused the occupants from bed, grabbing waiters in chop suey restaurants without giving them time to remove their aprons and tore others from the objecting arms of their white wives.

Many protesting white women had papers presuming to show that they are married legally but their husbands were taken to the Federal Building just the same. One young white blonde was successful in having her husband released when she produced a marriage license.

MURDERER KILLED

Albanian Slayer of Americans Dies in Effort to Escape

[BY CABLE AND ASSOCIATED PRESS]

TIRANA (Albania) Sept. 15.—Ali Quenami, convicted as one of the murderers of the Americans, Robert Louis Coleman, Jr., and George B. De Long, has been killed by gendarmes while trying to escape.

Quenami, convicted of complicity in five other murders, was under sentence to be hanged. Four of those charged with assassinating Coleman and De Long still are at large.

Robert Louis Coleman, Jr., of San Francisco and George B. De Long of New York, were killed in Albania in April, 1924, while on a business trip. The murders were at first attributed to bandits, but the Albanian government later hinted that the crime was of a political nature with the object of embarrassing Albania. Extraordinary measures were taken to capture the criminals, and a dispatch last December said sentences of death had been returned against five men.

MANY STRIKE IN BOMBAY

[BY CABLE AND ASSOCIATED PRESS]

BOMBAY (British India) Sept. 15.—Twenty thousands operatives employed in twelve mills went on strike today in protest against wage reductions. Crowds of strikers stoned the mills.

SAYS EX-MATE JILTED HER

Divorcee Files Suit Against Former Husband for Breach of Promise

[EXCLUSIVE DISPATCH]

CHICAGO, Sept. 15.—What is believed to be the first breach-of-promise suit ever brought by a divorced woman against her former husband was filed in Circuit Court today by Mrs. Marguerite L. Sofield of Oak Park, against Armand Sofield, president of the American Sash and Door Company. The suit asks $25,000 damages.

The Sofields were married in 1914 and five years later the wife secured a divorce, charging extreme cruelty. A year later Sofield attempted a reconciliation and proposed matrimony, according to the bill filed today. His proposal was accepted, but in less than a month his ardor cooled, says Mrs. Sofield.

CHARGE LAD ATTEMPTED EXTORTION

Husband Asks Warrant for Mate's ex-Husband; Says He Was Threatened

Search was being made last night by police for Eddie Douglas, 18 years of age, who is charged by W. R. Wright, 356 Glass street, with having attempted to extort money from him after allowing his wife, Mrs. Ruth Douglas, to become Wright's bride.

Wright, accompanied by the woman's father, Joseph Gold, appeared at the police station last night, and told of how Douglas had allowed his bride to marry again and then of how Douglas had attempted to get money from Wright by threatening him with arrest.

According to Wright, he, accompanied by Mrs. Douglas, met Eddie at Fourth and Main streets last night. Douglas showed Wright a revolver and threatened him if he did not hand over $500, according to Wight's story. Wight pleaded that he had no money and Douglas left him. Then Wright went to the home of his "father-in-law" and the two reported the case to the police. Search is also being made for the woman.

RUM CACHE ON CATALINA IS REPORTED

Officers Make Quick Run on Tip Wet Cargo Is En Route to Island

A tip that rum runners were to land a big cache of liquor late last night resulted in George Contreras, liquor enforcement officer working out of the District Attorney's office, and six of his men making a hurried trip to Catalina Island.

Contreras reported on his arrival at Avalon that he understood the rum runners were to land the liquor on the island to store until "things opened up on the mainland."

Engaging a patrol boat, Contreras made a speedy inspection trip around the island last night but his search was in vain. He said he and his men will keep on watch all night to capture the rum runners.

Contreras's trip was to the effect that the runners would land on the island a 250-case liquor cargo.

Wolves Attack Russia Towns in Broad Daylight

[BY CABLE—EXCLUSIVE DISPATCH]

LONDON, Sept. 15.—Wolves and other wild beasts, emboldened by seven years' respite from guns and hounds, are attacking Russian villages in broad daylight, says the Morning Post. In cattle breeding areas the damage inflicted by the wolves is estimated by soviet authorities as 25 per cent of the young cattle and 15 per cent of the cattle generally.

In two months wolves have destroyed more than 1,000,000 head of cattle. All along the banks of the Volga and as far west as Moscow Province, the damage from these casualties is increasing. Villages are barricaded at sunset like camps in the wilderness, children have been attacked on their way to school and even workers in the fields have had to flee for their lives.

INDORSEMENT FOR CAILLAUX

Cabinet Unanimously Backs Policy on Debt

Minister Leaves Today for American Meeting

Plan Styled as "Gentleman's Offer to Gentlemen"

(Continued from First Page)

streets of Paris if the United States continues its "Shylock policy."

"People do not pay tribute to another people for sixty-two years," M. Bainville writes. "We had better get that in our head. It did not work with Germany in the Versailles Treaty, and reparations and the A.B.C. bonds, payable by three generations, according to a system invented by the Anglo-Saxons, were a complete fiasco.

"The Anglo-Saxons have recommended the same error with us. You must not know man if you think that in 1987 they will still inscribe credits in a budget to pay creditors. Before then there may be some disagreeable occurrences happen to American tourists in the streets of Paris, exactly like what happened to Frenchmen in the streets of Berlin when we were still trying to force Germany to pay reparations.

"Are the American experts who are determining our capacity of payment sure that France will exist in 1987? We escaped luckily in 1914. We are not sure that we shall always be able to offer a battle of the Marne to our creditors. Who knows what wars, revolutions, migrations and industrial transformations may happen? Who knows what the dollar will be worth sixty-two years hence. After the Civil War the dollar was not very dear.

"We had better be careful of the optimistic news cabled from Washington."

MEMENTOS OF WAR SACRIFICE SENT BORAH

[BY CABLE AND ASSOCIATED PRESS]

PARIS, Sept. 15.—A tin hat belonging to one of Verdun's veterans, seven wooden legs and one American decoration were left at the American Embassy today by a delegation of French soldiers to be forwarded to United States Senator Borah.

Lieut. Pierre Hericourt, chief of the delegation, told First Secretary Hallet Johnson that on the eve of the departure of the French Debt Commission to the United States they wished to remind Senator Borah that he must take into consideration the 1,500,000 of France's war dead and maimed.

The American decoration was the distinguished service cross granted to a French soldier for saving the life of an American officer in the Argonne.

"I don't want it any more," the soldier informed Secretary Johnson.

The delegation was composed of the Nationalist L'Action Francaise adherents strongly opposed to the present government.

ITALIANS SURE OF REACHING AGREEMENT

[BY CABLE AND ASSOCIATED PRESS]

ROME, Sept. 15.—The American Ambassador, Henry P. Fletcher, was received today by Premier Mussolini, dined with Finance Minister Count Volpi and had long conversations with both.

The conversations dealt with the Italian war debt to the United States and Mr. Fletcher expressed conviction that the question will be settled satisfactorily to both countries.

Count Volpi expects to arrive in the United States about October 22, by which time he believes the American negotiations with the French will have been concluded.

The Italian Finance Minister is convinced that he will be able to reach an agreement with the Americans. He wants to assure them that he will not attempt any Machiavellian methods but as a business man will go straight to the core of the problem.

RUMANIA APPROVES AMERICAN DEBT POLICY

[BY CABLE AND ASSOCIATED PRESS]

GENEVA, Sept. 15.—M. Titulesco, Rumanian Minister to Great Britain, who probably will head the Rumanian Debt Mission to the United States, said today that his country approved the American policy regarding war debts.

"We mean to pay our debts to America honestly," he said, "and are asking that our capacity for payment shall be taken into consideration."

Advertisement of Silverwood's, Inc.

Daily Style Hint For Well Dressed Los Angeles Men

LOS ANGELES, Sept. 16.—With the opening of autumn knitted neckwear again begins knotting at the neck of careful dressers. There are two types of knitted neckwear in favor — one, a light weight fashioned cravat narrow at the knot and widening below it,—the other, a heavier, crochet stitch with a width from 2¼ to 3 inches. Both popular.

SILVERWOODS INC

EVERY MORNING IN THE YEAR **Los Angeles Times**

The Times Building, First and Broadway.

90c per month DELIVERED BY CARRIER

By Mail, in Postal Zones 1 to 4, including California, Arizona, ... $12.00; Monthly, $1.00. In Zone 5, including Colorado, Idaho, ... Oregon, Washington, Yearly, $16.00; Monthly, $1.50. In Zones ... States, Canada and Mexico, Yearly, $18.00; Monthly, $1.50. ...

Entered as second-class matter Dec. 4, 1881, at the Postoffice at Los Angeles, under the Act of March 3, 1879.

WEDNESDAY MORNING, SEPT. 16, 1925. VOL. XLIV.

FALSE OIL-BILLING CASES TO BE ENDED

DEPARTMENT OF JUSTICE AGREES TO TERMINATE ELKINS-ACT SUITS

[BY A. P. NIGHT WIRE]

WASHINGTON, Sept. 15.—The Department of Justice has agreed to terminate immediately the litigation involving charges of false billing against the General Petroleum Corporation and the Utah Oil Company.

The cases resulted from indictments returned in Southern California in 1920, charging the companies with violation of the Elkins Act in selling a certain commodity as petroleum gas oil instead of gasoline. Since the indictments were returned, the Director-General of Railroads has brought suits against them to recover alleged underpayments on account of the asserted false billing and the fact that these suits are pending influenced the Department of Justice to acquiesce in suggestions that its litigation be ended.

The director-general and the Interstate Commerce Commission have concurred in the action of the department, it was understood, although there was no official statement on the case, that the companies would be allowed to plead nolo contendere to the indictments, pay fines of $7500 each, and pay all of the undercharges to the director-general.

H. OELRICHS WEDS MISS HAYDEL ABROAD

[BY A. P. NIGHT WIRE]

NEW YORK, Sept. 15.—Hermann Oelrichs, lawyer and member of a wealthy New York family, was married to Miss Dorothy Haydel of St. Louis, in Biarritz, France, last Tuesday, it was learned today. Their engagement was announced by the young woman's family last May. Mr. Oelrichs is a son of the late Hermann Oelrichs, who was for many years American agent of the North German Lloyd line, and he is a nephew of Mrs. W. K. Vanderbilt. His mother was the daughter of the late James G. Fair of California. Miss Haydel has spent much of her time at Santa Barbara, Cal.

VERA CRUZ ASSEMBLY DEPUTY SHOT TO DEATH

[BY CABLE AND ASSOCIATED PRESS]

MEXICO CITY, Sept. 15.—Dispatches today from Jalapa, capital of the State of Vera Cruz, report that Deputy Francisco Moreno, a member of the State Legislature, has been killed by soldiers in the National Palace at Jalapa. According to these messages, Moreno apparently became suddenly insane, and began firing a gun at the persons in the crowded corridors. When guards intervened the Deputy turned his gun upon them. The soldiers shot and killed him.

BLACK RACE LAYS CLAIM TO JUDAISM

Two Colored Rabbis ... Converted 400 of ... People at Chicago ...

[EXCLUSIVE DISPATCH]

CHICAGO, Sept. 15.—... Jews, clamoring to ... Temple of the Gospel of the ... dom at 1556 West Lake ... were amazed to hear ... rabbis telling a congregation ... several hundred ... alone, are the real Jews.

A week ago ... broke into the ... trial of Elizabeth ... of soliciting funds under ... tenses. At that time ... Lazarus and Rabbi ... appeared in court in ... girl and their cases ... ing were their arguments ... girl was released and ... friends continued the ... liciting funds for ... among Chicago negroes.

The temple function ... only. During the day ... are out soliciting funds ... maintenance of the temple ... taining new members ... Dunn, a gigantic negro ... the temple, says ... and Stifom came to Chicago ... rectly from Jerusalem ... learned the doctrine ... teaching. In New York ... ple has a congregation ... thousand. The work in ... began four months ago ... proximately 400 negroes ... converted.

At night the temple is ... men on one side and women ... other. After the singing of ... hymns, the two rabbis ... eloquent speakers, ... "truth" to their hearers ... the assertion that negroes ... original Jews.

FINGER PRINTS ... IDENTIFY ...

[BY A. P. NIGHT WIRE]

DUBUQUE (Iowa) ... Finger-prints of John ... dead on the river ... Wednesday, ... those of "Dutch" ... torious gunman, ... at noon today ... spectors made ... lice headquarters ... men, were ... Postal Inspector ... after it was found ... answered. ...

Karl P. M... Formerly with W. A. ... Johnstone the Tailor ... formed an association ... ness with Popkin & S... 415 Loew's State B... Telephone ...

BELL BED

CHAIRS TO MATCH

BELL CHESTERFIELD BED

THE GREAT 1924 DISCOVERY ENTIRELY DIFFERENT AND SUPERIOR TO ANY OTHER TYPE OF CONCEALED BED

No bars or boards under mattress springs to ...

1—Soft, soothing, deep, low, loose cushion seat.
2—A real bed within, holding mattress, pillows and bedding.
3—You sleep high off the floor in the pure air.

(Beware of uncomfortable overstuffed bed imitations)

SOLD TO YOU DIRECT from OUR FACTORY ...

LOW PRICES AND EASY TERMS

WE DON'T SELL TO FURNITURE STORES

Write for Free Beautiful Colored Pamphlet

Trade In Your Old Furniture

OPEN EVENINGS

BELL CHESTERFIELD BED CO.

Third Floor, 739 South Broadway, Los Angeles

Other Branches: San Francisco, Oakland, ...

Furniture Slip Cover Co.

SLIP COVERS

THIS WEEK ONLY $7.50

Completely made up to order with Cretonne, ... Never has this been offered before in the history of Los Angeles ... impossible to believe, yet it's a fact. Others charge ... to ten dollars a chair. We are furnishing ... seven dollars and fifty cents each chair. ... port complete. Two dollars each cushion ... Call at once GRanite 0889 and our cutter ... home to take measurements and give you ... But don't delay. As soon as cutter arrives ... as he can come only once, owing to shortage ...

We Do Strictly Cash Business

Half of the amount to be paid when material is ... Is your furniture completely worn out? ... reupholstering is very expensive. Is your ... also should have a slip cover to protect from ...

1526 North Western Ave.

$7.50 AND UP

WEDNESDAY MORNING

THE "PAL..."

For Men who De... Footw...

"Edwin Clapp ... we now have the e... Los Angeles, have b... seventy years as the ... ment in fine footwea... will appeal to me... good taste, smart ... craftsmanship.

Edwin Clapp Shoes from $14.50

The EDWIN C... DEWITT C... 610 SOUTH H... LOS ANG...

San Francisco Stores: 209 and 211 P...

The Edwin C... ESTABLISH...

FR... CASH C...

McColloch Drug Co. ... Good for 15c on each dollar ... partment, except Soda Fou... Friday, September 17th and ...

SA...

15 Per...

CLIP THE ABOV... PRESENT IT ... McCOLLOCH D... THURSDAY O... SEPTEMBER ... AND IT W... ACCEPTED AS... ON EACH DOLLA...

This saving is in a... every-day cu... Our delivery boys will a...

McColloch QUICK ... 6th and Alvarado, 6th and Vermont, 3rd and La Brea, Sunset and Stanley, 3rd and Western, 6th and Spring ...

Phone and Mail Or...

A CHICKEN RANCH

... buying a chicken ranch any... ... call at 618 South Spring Street ... evening between 6 and 9 p.m. ... the free motion picture of ... Colony. See for yourself ... families are succeeding ... intensive farming of a ... land located in the ... of Los Angeles. Poultry, ... Call tonight.

Runnymede Sales Co. 618 South Spring St.

"EVERYTHING FOR BUYERS— BUYERS FOR EVERYTHING" TIMES WANT ADS

POOL PLAN PUT IN RAIL HEARING

Idea Injected Into Freight Rate Quiz in Chicago

Byram Says System May be Adopted Nationally

Urges 5 Per Cent Increase be Used for All Roads

[EXCLUSIVE DISPATCH]

CHICAGO, Sept. 15.—The Potter plan for pooling the new revenues expected to be granted the western railroads, sponsored by the receivers for the Chicago, Milwaukee and St. Paul, and by Charles Evans Hughes, their attorney, was thrown into the freight rate hearing before the Interstate Commerce Commission today as soon as the committee for the western roads had completed its evidence.

H. E. Byram, former president and coreceiver of the St. Paul, presented the plan in detail, and said that it may happen that this method of strong roads helping the weaker ones will be applied to the national railroad situation, and gave it as his opinion that it will tend to stop constantly recurring applications for rate increases which are so unwelcome to business.

This controversy, which promises to go on the national stage at the hearings in Washington on the rate increase, was reached after Mr. Byram had concluded reading a long statement of how his road came into difficulties. He was on the point of warning the commission that a similar fate would overtake other roads unless rates were raised when Chairman Clyde B. Aitchison stopped him.

CALLED TOO LITTLE

"He has only another paragraph," pleaded an attorney.

"I don't care if it is only another word," said the chairman. "We want facts, not arguments here. We will argue in Washington."

John E. Benton, attorney for the National Association of State Railroad Commissions, asked him about the pooling arrangement.

"We are asking for an increase. Five per cent is not enough," said Mr. Byram.

"I should like to hear the plan presented," said Mr. Benton.

The chairman consented over the objection of Attorney R. N. Vandoren, representing the committee of the western roads, who said it was not an issue and not a matter subject to proof.

"We propose," testified Mr. Byram, "a 5 per cent flat increase and that that amount be put in a pool by all the railroads in the territory represented, and that it be distributed on the ratio on which each railroad failed to earn 5¾ per cent, which the law allows.

EXPLAINS PLAN

"The minimum amount of increase is asked. This plan gives the greatest possible benefit to the railroads as a whole. All roads retain some of the money pooled. Those who come nearest earning 5¾ per cent will get the least of it. It is a flexible method of distributing the contributions of the public. It seems feasible. It carries out in effect the principle of Section 15-A of the Transportation Act, which so far has failed to distribute railroad revenues equally. No road earning more than 5¾ per cent would participate. The ratio of the roads' deficit from this 5¾ per cent would determine the distribution. It would be divided each year, probably on a basis of the previous year. It might be administered by a central officer of the government or by a committee if the roads could agree."

George F. Roberts, vice-president of the National City Bank of New York, gave the commission the benefit of his world-wide observation of economic conditions. This was his conclusion:

"I don't think there is anything in the monetary situation over the world likely to cause a lower level of prices within any period that can now be reasonably included in a forecast."

HUGE GOLD RESERVE

He said that the gold reserve in this country is undesirably large and there are great possibilities of credit expansion. The banks are years ahead, waiting for commercial growth to employ their resources. There is a growing volume of international finance and co-operation, and gold is moving less. Our economic development has been retarded by the war and we are now catching up. More active business and higher prices are in sight.

Dr. David Friday, economist, pinned prosperity more firmly to the farmer who is seen in the statistical tables. The farmer has profited to the tune of a 141 per cent increase in the unit prices of his products from 1897 to 1924, he testified, and also has increased the volume of his production.

Milton W. Harrison, president of the National Association of Owners of Railroad Securities, made a plea for higher rates to protect $200,000,000 in western rail securities.

The hearing will be adjourned tomorrow night until October 26, next, in Chicago, when the witnesses who have been heard during the last ten days will be cross-examined. Hearings will be conducted at St. Paul, November 9; Denver, November 16; San Francisco, November 23; Dallas, December 2, and a final hearing at Kansas City on December 14. These will be for shippers' evidence.

Prisoner Flees Jail by Use of Skeleton Keys

[EXCLUSIVE DISPATCH]

FITCHBURG (Mass.) Sept. 15.—Using skeleton keys which he had secreted in the lining of his coat when locked up on a charge of being present when gambling implements were found, Victor Lievaldia, 48 years of age, of 817 Main street, unlocked two doors in the cell room of the police station here and made his way to the street.

Chauffeur Harley Brown saw him walking on the street and upon telling Lieut. Albert R. Fellows of it, a chase was started. Lievalida had stopped on a street corner to fill his pipe and dust off his clothes, when he was captured and returned to the cell, minus the keys.

SIX PRISONERS BREAK JAIL

Desperadoes Lock Physician and Guard in Cell at Pistol's Point and Flee in Auto

[BY A. P. NIGHT WIRE]

SEATTLE, Sept. 15.—Six prisoners, including one convicted slayer and three accused in bank robberies, escaped from the King County Jail here today, using two pistols and a knife fastened on a pole. They fled in a jail physician's automobile.

Those who escaped were Alvin Kilbourne, held for robbery of the State Bank of Bothell, fifteen miles north of here, on June 5, last, when two companions of his, James Pollock and George Jones—all three living at Everett, Wash.—were slain by citizens, and Kilbourne was wounded; T. H. Johnson and James Burns, held pending extradition in a $42,000 robbery on December 12, 1924, of a branch of the Royal Bank of Canada in Nanaimo, B. C.; Lloyd Richardson, convicted with Floyd Siverly and Charles Fairchild of manslaughter for fatally shooting Patrolman R. L. Litsey, of this city, when he entered a house on his beat on September 25, 1924; Ed. Watson and Joe Ward.

The pistols were used by Watson and Ward. Watson was under sentence of ninety days in jail. While serving this sentence he was shot in an attempt to escape from a stockade near the city. He was then brought into the jail. Ward was under sentence of twenty-five to thirty years in the State penitentiary for a previous attempt to hold up the Bothell Bank.

The physician and a jailor entered a part of the jail called tank No. 2 to give medical attention to a prisoner. Confronted by the pistols and the knife, the doctor and the keeper went into a cell, in which the six prisoners fastened them.

The prisoners then hurried into an office adjoining the tank. Here they encountered another guard, whom they menaced with their weapons, hurrying on their way into a corridor where they passed another guard and went out the rear entrance of the prison.

Investigation was begun as to how this door was opened.

FAIR SWIMMER SAVES HELPLESS FISHERMAN

MAN FOUND UNCONSCIOUS IN BOAT ON LONG ISLAND SOUND

NEW YORK, Sept. 15.—Florence Barry, 18 years of age, of City Island, whose daily plunge into Long Island Sound has not been interrupted summer or winter for more than a year, saved from probable death from exposure or drowning a man identified only as Emil Yaven, 28, address unknown.

Miss Barry was taking her daily dip off Belden Point, City Island, when she noticed, about a half-mile out, a twelve-foot, flat bottomed yawl apparently in distress.

She swam out to the yawl, and in the boat found Yaven unconscious with a fishing pole beside him. Trained as a nurse, Miss Barry diagnosed the case as one of exposure and hunger.

There were three inches of water in the leaky boat, which would probably have foundered within a few hours. Miss Barry brought the water-logged craft to shore without assistance.

LAGUNA COTTON CROP BELOW LAST SEASON

[BY CABLE—EXCLUSIVE DISPATCH]

MONTEREY (Mex.) Sept. 15.—Reduction of the cotton acreage in the Laguna district around Torreon has caused a considerable falling off in production of the staple this season. It is stated that the total production of the Laguna district will be approximately 70,000 bales, as compared with 170,000 bales last year. Along the Conchos River in the State of Chihuahua and in the more southern parts of the State of Tamaulipas the cotton crop will be heavier than ever before and this may make up the decrease.

DISTRICT ROTARY CHIEF VISITS AT ALHAMBRA

[LOCAL CORRESPONDENCE]

ALHAMBRA, Sept. 15.—Thomas Bridges of Oakland, district governor of Rotary clubs, made his official visit to the Alhambra Rotary Club today and was the principal speaker at the luncheon meeting. Matters affecting the conduct of the organization were discussed by Mr. Bridges with the local directors at a conference preceding the meeting.

Amundsen Plans Dirigible Trip to North Pole

[BY CABLE AND ASSOCIATED PRESS]

LONDON, Sept. 15.—A dispatch to the Westminster Gazette from Oslo, Norway, says that the next expedition of Roald Amundsen toward the North Pole, which will be undertaken in an airship bought in Italy, will start from Rome next spring. The route of the flight will be via Pulham, Eng.; Trondhjem, Norway, and Kings Bay, Spitzbergen. The dispatch adds that after passing over the pole Amundsen will fly as far as possible homeward. If the airship runs out of fuel or the weather is severe he will descend and telegraph his position and await aid in dismantling the craft.

MILLIONAIRES FINED

C. V. Whitney and H. P. Davison Nabbed by Game Warden.

[EXCLUSIVE DISPATCH]

VANCOUVER (B. C.) Sept. 15.—Cornelius V. Whitney, wealthy sportsman of New York City, and Harry P. Davison, Locust Valley, Long Island, were fined $100 and costs or thirty days' imprisonment for violating the game act at Wilmer, B. C., yesterday.

Arthur Nichol, guide of Forsteele, who had the millionaires in charge, was fined $25.

The case was prosecuted by D. Greenwood, provincial constable at Windermere, who produced two hams and a roast of venison as evidence. Whitney and Davison, in company with Mrs. Whitney and Miss Davison, an Indian cook and guide, were hunting at White Swan Lake, Elk Creek. Whitney and Davison were charged with having firearms without license, and Nichol was charged with having venison out of season.

GERMAN UNIVERSITY HONORS GEN. ALLEN

[BY CABLE—EXCLUSIVE DISPATCH]

BERLIN, Sept. 15.—Maj.-Gen. Henry T. Allen, former commander of the American occupational forces in Germany, has received the title of honorary doctor of the faculty of Frankfurt University. The diploma, which will be forwarded to the general through diplomatic courier, will express gratitude for the welfare work he devoted to children.

For Men who Demand the Best in Footwear

Edwin Clapp shoes, for which we now have the exclusive agency in Los Angeles, have been recognized for seventy years as the ultimate achievement in fine footwear. The Fall models will appeal to men who appreciate good taste, smart style and superb craftsmanship.

Edwin Clapp Shoes from $14.50 — Other Makes from $7.50

The EDWIN CLAPP Stores
DEWITT C. DAVIS
610 SOUTH HILL STREET
LOS ANGELES
San Francisco Stores: 209 and 211 Powell St. : 27 and 29 Kearny St.
The Edwin Clapp Shoe — Established 1853

FREE CASH COUPON

McColloch Drug Co. CASH COUPON
Good for 15c on each dollar purchase, in every department, except Soda Fountains, Thursday and Friday, September 17th and 18th.

SAVE 15 Per Cent

CLIP THE ABOVE COUPON & PRESENT IT AT ANY McCOLLOCH DRUG STORE THURSDAY OR FRIDAY SEPTEMBER 17 OR 18 AND IT WILL BE ACCEPTED AS 15 CENTS ON EACH DOLLAR PURCHASE

This saving is in addition to our every-day cut prices.

Our delivery boys will accept your coupons

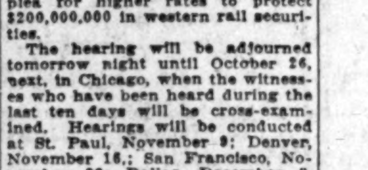

McColloch Drug Co. QUICK DELIVERY
DRexel 0615
WAshington 0312
WHitney 3112
Gladstone 3521
Fitzroy 4776
VAndike 2659 (open in October)
Phone and Mail Orders Solicited

FREE WALL MAP of CITY 36x48 inches Call at our office
Phone WEstmore 4141
BEKINS VAN & STORAGE CO. 1335 So. Figueroa St., Los Angeles.

"DIRECT-U" will direct you to the places that sell Bestyet Dust Cloth or any advertised product. Write or phone The Times, MEtropolitan 0700.

The Advanced Artist-Pupils of Will Garroway

Noted Pianist and Teacher will Present

An Evening of Piano Music

Thursday, Sept. 17th, 8:30 P.M.

Friday Morning Club House

940 So. Figueroa Street

JEANETTE VINNICOF
DOROTHY STRASBURG
ISABEL INSCHO
CELIA LEWIS

. . . are the artist-pupils who will present this "Evening of Piano Music."

WILL GARROWAY who has always used the STEINWAY THE INSTRUMENT OF THE IMMORTALS . . . like the majority of world-famous pianists who will use no other piano . . . says:

"In all my experience as soloist, accompanist and teacher, both here and in Europe, I have never found the equal of the STEINWAY PIANO. It is the PIANO SUPREME!"

BIRKEL MUSIC COMPANY
The Home of the Steinway
446-48 SOUTH BROADWAY — Westlake Branch 2402 W. SEVENTH

NEWBERY

BUY DIRECT SAVE THE DIFFERENCE

Most vacuum cleaners are sold by house-to-house canvassers, at a price which must include a commission of $10 or more to the salesman.

Why should YOU pay that cost for "high pressure" selling when, by a visit to this store, you can buy the latest model WESTERN ELECTRIC vacuum cleaner, for $38.00, with $8 extra for attachments, if desired.

Think it over!

NEWBERY ELECTRIC CORP.
22 years in L. A.
726 S. Olive — TR. 2914

H Stores

Fall Showing of STETSON HATS

The "Carsdale" A new Stetson at $8.

America's Finest In Men's Hats

Our showing this year of the celebrated STETSON HATS is the finest in our experience.

So pronounced is STETSON superiority . . . in colors, designs and quality . . . that we have specially prepared for you the most complete selection of STETSONS ever offered.

If you want the finest in headwear—style with character—choose the STETSON. The pale gray and brown shades are distinctive features. And STETSON quality means long wear.

8 Convenient Los Angeles Stores
102 W. Seventh St.
106 W. Third St.
328 W. Fifth St.
108 W. Fifth St.
114 W. Sixth St.
505 S. Main St.
526 S. Broadway
534 S. Spring St.

Eleven New York Hat Stores are ready to serve you.

Stores open Evenings until 8
102 W. 7th St.
108 W. Fifth St.
114 W. Sixth St.
505 S. Main St.
6409 Hollywood Blvd.

New York Hat Stores Inc.

All Stores Open Saturday Evenings Until Ten

HOLLYWOOD 6409 HOLLYWOOD BLVD.

Long Beach Third, Cor. Pine Ave.

PASADENA 33 E. Colorado St.

Largest Distributors of STETSON HATS on the Coast

Important Price Announcement

Melachrino Smokers will be pleased to learn that the prices of Melachrino No. Nines are now—

Packages of 10—15c
Packages of 20—30c

ORIGINAL MELACHRINO
"The One Cigarette Sold the World Over"

Plain — Cork or Straw Tips

READ *The New Society Novel* PARADE By EMILY POST
Author of "Etiquette," "The Title Market"

One of the most tempting novels of modern New York Society that has ever been written. It may pique you at times; it may mock you; it may disillusion you—but you will not lay it down until you have finished it—and it will not soon be forgotten.

$2.00, net; Booksellers
FUNK & WAGNALLS COMPANY 354-360 Fourth Avenue — New York

LARGE PIMPLES LASTED YEARS

On Face and Neck. Hard and Red. Cuticura Heals.

"I was bothered very much with pimples breaking out on my face and neck. They were large, hard and red and festered. The pimples were very annoying as well as unsightly as they itched all the time, and my face was disfigured. The trouble lasted for years.

"I tried many different preparations for the skin with unsatisfactory results. I began using Cuticura Soap and Ointment, and after using two cakes of Cuticura Soap and several boxes of Cuticura Ointment I was healed." (Signed) Mrs. Earl Weygandt, Box 23, Whites, Wash., Apr. 7, 1925.

Use Cuticura Soap, Ointment and Talcum for daily toilet purposes.

Soap 25c. Ointment 25 and 50c. Talcum 25c. Sold everywhere. Sample each free. Address: "Cuticura Laboratories, Dept. B, Malden, Mass." Cuticura Shaving Stick 25c.

Do you know the per cent of promotion schemes that are gilt edge?

How many people invest their money in promotion schemes with no knowledge of the people back of them?

We have a clientele who have made money through our advice and efforts.

Backed by 15 years of building experience in Los Angeles, it is reasonable to suppose that we are in position to give the right kind of advice in our line.

DUnkirk 1608

LEY BROS
311 S. Vermont Ave.

"SWAPS"— of all kinds—no two alike—appear daily in TIMES WANT ADS

Southern California MUSIC COMPANY
806-808 So. Broadway and 332 So. Broadway

Marshall & Wendell Pianos

have attained a perfection of Tone—of Appearance—and of Character—which it is the privilege of but few Instruments to achieve!

It is but natural that Pianos of such unsurpassable Quality should be available in Los Angeles, ONLY in the Music Salons of the Southern California Music Company!

45 YEARS IN LOS ANGELES

An attractive, comfortable floor of Gold Seal Trendline Tile, in a smart specialty shop.

Fine Floors, Promptly—

Right at hand are the service facilities of our highly developed organization, which specializes in installing resilient floors.

Combined with prompt service and efficient, skillful workmanship, we offer a wide choice of quiet, resilient materials of surpassing durability. Bonded Floors—in quiet, solid colors of Gold Seal Battleship Linoleum or richly decorative and colorful patterns of Gold Seal Treadlite Tile—are appropriate for any interior.

We're proud of our installations; proud of the fine materials and beautiful patterns we supply; proud of the way our skilled workmen install floors to last. Your Bonded Floors will be a permanent floor—so much so that we can give you a Surety Bond, issued by the U. S. Fidelity and Guaranty Company, against repair expense.

Whether your problem is one of new floors or of a covering right over old flooring, the expert knowledge of our flooring engineers is at your service—no obligation.

BONDED FLOORS CO., Inc.
Division of Congoleum-Nairn Inc.
263 So. Los Angeles St., Los Angeles—Tel. Metro. 0117
Los Angeles San Francisco Boston Cleveland
Detroit Chicago Kansas City New York Philadelphia
Distributors in other Principal Cities

BONDED FLOORS

Gold Seal Battleship Linoleum
Gold Seal Treadlite Tile
Gold Seal Cork Tile

HARDING EVENT SET FOR TODAY

Good Will Memorial to be Unveiled at Vancouver

More Than 1000 Delegates Expected to Attend

Monument Cost Defrayed by 95,000 Kiwanians

[EXCLUSIVE DISPATCH]

VANCOUVER (B. C.) Sept. 15. As a tribute to the international good will and understanding between Canada and the United States the Harding Good Will Memorial will be unveiled at Stanley Park in this city tomorrow. More than 1000 delegates from all over the continent are expected to be in the city for the occasion.

Senator Willis of Ohio, who took Harding's place in the Senate, will represent the United States at the unveiling, while Canada will be represented by Hon. Dr. J. H. King, Federal Minister of Public Works and M. P. from British Columbia.

The monument was paid for with the voluntary subscription of 95,000 members of Kiwanis International.

When the proposal to erect a Harding memorial was brought to the thousands of Kiwanis delegates at the Denver convention in 1924 it met unanimous approval. Members of the Harding Memorial Committee appointed in July, 1924, were: John H. Moss, Milwaukee, Wis., now president of Kiwanis International; Victor M. Johnson, Rockford, Ill., immediate past president of the organization; Edmond F. Arras, Columbus, O., past president, and Douglas J. Scott, Winnipeg, Canada, international trustee.

Three cities were first suggested as a site, namely Washington, D. C., Marion O., the late President's home, and Vancouver.

The fact that it was in Stanley Park, Vancouver, that President Harding, a few days before his death, had made his historic good will speech—the first ever delivered by a President of the United States during his term of office on foreign soil—settled the question in favor of this Canadian city.

The design of the memorial is semicircular, set with an elevated center containing a bronze tablet with Harding's profile in bas-relief and an excerpt from his last address. In the center are the bronze figures of Miss Columbia and Britannia symbolizing Canada and the United States on guard, not only over the man, represented in the bas-relief, but also over the words of international amity. The figures of Canada and the United States hold between them in one hand the olive branch of peace, and in the other the shields of the two nations. Directly in front is a pool of running water, which in reflection and motion is intended to suggest life and continuity.

At each end of the structure is an eagle symbolic of the republic. The extreme length of the monument is thirty-seven feet, the depth thirteen feet, nine inches, and the height nine feet, ten inches.

Granite Island stone from a quarry sixty-five miles from Vancouver is the material used. It is well adapted to the purpose, as it will not discolor in the salt-laden breezes.

The memorial is the creation of Charles Marega, Italian sculptor of this city. He has labored over it for many months and it is the crowning achievement of his career.

Insane Woman Flees Hospital at Worcester

WORCESTER, Sept. 15.—Twenty-five hospital attendants and a dozen police have been searching the woods near the Shrewsbury line for Sarah Kemp, a powerful and dangerous fugitive from the Worcester State Hospital for the Insane.

She escaped during the night, clad in underclothing and a bathrobe, after a battle in the corridor with a nurse.

Pursued through the rain, she succeeded in eluding pursuers.

Some time during the night she broke into the home of William O'Brien. There was nobody at home. The woman left her wet underclothes and bathrobe, selected a serviceable flannel dress, stout shoes, several changes of underwear and some jewelry, and was gone at daybreak, when the O'Brien's returned.

Later she was seen heading toward the Shrewsbury line, according to citizens.

Hospital officials say she is one of the most dangerous patients ever placed in the institution.

MILLERS, GRAIN MEN PLAN FAIR DISPLAY

[EXCLUSIVE DISPATCH]

DALLAS (Tex.) Sept. 15.—Millers and grain dealers of Texas will join other industrialists of Texas in displays at the Texas Industrial Exposition at the State Fair in Dallas, October 10 to 25, next. The enterprise is backed by the Texas State Manufacturers' Association, and G. M. Knebel of San Antonio, executive vice-president of the association, states the exposition will be the largest ever given in the State.

INGLEWOOD OBTAINS NEW FACULTY MEMBER

[LOCAL CORRESPONDENCE]

INGLEWOOD, Sept. 15.—Story is an appropriate name for a man engaged in newspaper work, and H. H. Story is the cognomen of the new journalism and debate instructor at Inglewood Union High School. Mr. Story comes here from the University of the Pacific at Forest Grove, Or. He received his collegiate education at Whittier College and the University of California. The Oregon institution of learning whence he came is the oldest, he says, on the Pacific Coast, having been founded in 1849.

With the crime wave upon us every woman should carry a police whistle. Send 59c for one or $1 for three to Nick Harris, 900 Pantages Building.—[Advertisement.

RICHES HIDDEN IN WRONG CAR

[BY A. P. NIGHT WIRE]

WILBUR (Neb.) Sept. 15.—A safe deposit box containing $14,000 in Liberty Bonds probably is under the seat of someone's automobile in this neighborhood, unknown to the driver. R. Prince, wealthy farmer, placed such a box under the rear seat of an automobile which he mistook for his own when he obtained his deposit box from a bank here today, he told the police. He left to shop and returned to find the car gone, his own standing near by. "People are honest around here," Prince asserted. "As soon as some one finds out that the box is in his car he will return it."

CHINA FACES RED YOKE IN CIVIL STRIFE

Joint Drive by Radicals and Two Generals Aimed at Chang Tso Lin Feared

[BY CABLE—EXCLUSIVE DISPATCH]

TOKIO, Sept. 15.—Many alarming reports are reaching the Japanese Foreign Office from consuls in China, indicating a probable early resumption of the civil war in which the Cantonese Reds will assist Wu Pei Fu, erstwhile powerful Chihli war lord, and Gen Feng Yu Hsiang, Christian general, against Chang Tso Lin, the Manchu Tiger, with the object of eliminating the latter. The consequence will be Red control of China.

"It will be most unfortunate for China should war be resumed," a Foreign Office spokesman stated. "The rival generals there do not seem to understand that the eyes of the world are directed on Peking, where the powers will soon deliberate and make a move to meet the Chinese desires."

The details of China's wireless compromise proposal are being studied by Foreign Minister Shidehara. Before the reply will be sent to Peking Japan will exchange views with Washington. The official opinion is that China desires a large loan rather than a solution of the radio tangle. It was not expected that Washington will view such a suggestion with approval.

Boy Dragged for Half Mile When Tied to Trolley

[EXCLUSIVE DISPATCH]

SOMERVILLE (Mass.) Sept. 15. Charles Hadley, 11 years of age, of 54 Beacon street, was dragged more than half a mile behind a street car here the other day with both hands tied with a rope which was attached to the car. He suffered only minor injuries to his stomach and knees and after being treated at the Somerville Hospital, was able to be taken to his home by his father.

The lad could give no connected account of how he came into the predicament, except to say that it was near Park street that he became entangled in the car. Patrolman Keene discovered the lad while he was driving his automobile down Beacon street. He pushed his car ahead and managed to attract the attention of the motorman who stopped the car and, with the assistance of Patrolman Keene, released the boy from his perilous position. Keene then took the lad to the Somerville Hospital.

BANQUET DELAYED AS FIRE STARTS IN HALL

[EXCLUSIVE DISPATCH]

BENSON (Ariz.) Sept. 15.—In the near-by Mormon settlement of St. David, the older people of the community annually are banqueted and honored by the membership of the Young Ladies' Mutual Improvement Association. This year's supper was about ready in the association hall when some one on the outside saw that the building's roof was afire. Nothing could be done to check the flames, but the food and some of the furnishings were saved and the old folks were fed bountifully in the yard while the house burned.

"DIRECT-U" will direct you to the places that sell Terry Robes or any advertised product. Write or phone The Times, MEtropolitan 0700.

Governor Not to Interfere in Stanfield Case

[BY A. P. NIGHT WIRE]

SALEM (Or.) Sept. 15.—Gov. Pierce said today that he will take no part in the prospective prosecution of Senator Robert N. Stanfield, who was arrested at Baker Sunday on a charge of being drunk and disorderly, and indicated that the local officers will be allowed to handle the case. The Governor laughed gleefully over Senator Stanfield's reported declaration that Pierce was back of the arrest.

BAKER (Or.) Sept. 15.—The case against Senator Stanfield, who was arrested here Sunday evening, will be set for trial Friday morning at 10 o'clock, City Attorney Frank C. McCulloch announced today. A complaint alleging disorderly conduct will be filed prior to that time, he said.

ORIENTAL TELLS OF SEEING WHITE BEARS

[EXCLUSIVE DISPATCH]

QUESNEL (B. C.) Sept. 15.—While walking along the Lowhee ditch, near the Groundhog Lake Reservoir, Cow Sing, a Barkerville Chinaman who won local fame last spring by shooting a bear with a .32 caliber rifle, came face to face with a white bear and two white cubs. He was within fifteen feet of the trio before he noticed them. The mother rising on her hind legs and emitting a noise that may have sounded like "woof; woof;" but to Cow Sing it meant "beat it," and this the oriental did without the necessity of a second warning. The people of Barkerville having faith in the veracity of Cow Sing are now wondering whether the bears are albinos or members of a species which inhabit the Queen Charlotte Islands.

STOPS KIDNEY, BLADDER TROUBLES OR COSTS YOU NOTHING!

Here is a remedy containing a gland extract which positively banishes Kidney and Bladder troubles, relieves congestion and inflammation of the Prostate Gland or it costs you absolutely nothing—just that. Can anything be fairer?

Take Neurex Kidney Tablets. Your relief is quick, positive. You sleep the whole night through—no more getting up—your bladder functions normally, naturally. All pain, soreness, inflammation, and congestion are utterly banished. You become as healthy and happy as a child. Neurex Kidney Tablets work like magic! You can prove this without risking a cent! You are the judge and jury. Our guaranty is unlimited—so try Neurex today and be free! 75c per package at leading druggists, including Angelus Drug Co., 314 W. 4th; Kress Drug Stores, Hollywood; McKay & Monkman, 8th and Broadway, 2427 N. Broadway; Teague Drug Stores, 4th and Hill, 11th and Main; Benson Drug Co., 3898 W. Pico. Standard Drug Co., Mfrs., 715 O. T. Johnson Bldg., Los Angeles.—[Advertisement.

FREE WALL MAP of CITY
36x48 inches
Call at our office
Phone WEstmore 4141
BEKINS
VAN & STORAGE CO.
1335 So. Figueroa St., Los Angeles.

Auction Sales
Los Angeles Auctioneers' Association Official Bulletin

Auction Today, 2 P. M.
Pretentious 14 Room Home
In a Beautiful Residential District
1931 S. Harvard Blvd.
(½ Block south of Washington)
An exceptional property—well planned and very well built, containing every essential for real comfort and convenience. Downstairs: Entrance Hall, Living Room, Music Room, Den, Billiard Room, Solarium, Dining Room, Butler's Pantry and Kitchen. Upstairs: Five spacious bedrooms, three tiled baths with showers, sewing room and sleeping porch. Two-car garage with servants' quarters and complete laundry.
EXTRA LARGE LOT, ABOUT 150x300x112x66
Beautiful lawns, flowers, trees, shrubs and a well-built tennis court add to the desirability of this property.
DON'T MISS THIS SALE!!
BY AUTO: Drive out Washington to Harvard, south to property.
BY CAR: Take Washington St. car, off at Harvard, walk ½ block south.

Auction Tomorrow, 11 A. M.
UNRESTRICTED BUSINESS FRONTAGE
S. E. CORNER FRANKLIN AND CAHUENGA AVENUE
Right in the Path of Class A Development.
Tremendous Building Activity in This Vicinity.
Lot About 80x243x213
THIS CORNER VITALLY AFFECTED BY THE FIVE FINGERED MAJOR TRAFFIC PLAN.
ATTEND THIS SALE!!

C. H. O'CONNOR & SON
AUCTIONEERS
TR. 1061 WA. 8174

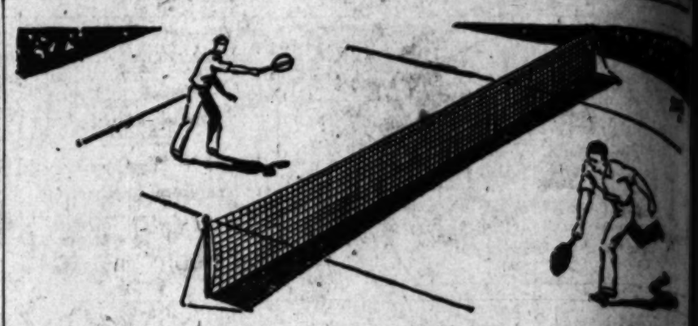

Try Arrowhead "Dry"
The Sparkling Ginger Ale

Pure ginger root from Jamaica, spices from India and Egypt—22 flavors from all parts of the world in a perfect blend.

And water from Arrowhead Mountain Springs—it seeps through solid granite 2000 feet above sea level—the purest water in the world!

A delectable concoction, due to these features.

This is Arrowhead "Dry" Pale Ginger Ale.

Taste it to know the difference. Words can't describe its sparkle, its piquant zest, its fine, rare delicacy. Ask your dealer for it.

Arrowhead
Pale "Dry" Ginger Ale

Also Arrowhead Plain Ginger Ale, Standard Flavor, made from the same water.

Arrowhead Springs Corporation, 1566 E. Washington St.
Telephone WEstmore 5231

FREE
10-Day Tube
Mail Coupon

Your teeth made white—glorious, gleaming!
—your gums like coral to contrast them

Both come quickly when that dingy film is removed this way
Please accept 10-day tube to try

HERE are beautiful teeth for the asking. Those dazzling clear teeth that add so immeasurably to one's personality and charm.

Millions have found them in this new way. Dental authorities urge it. In a few days you can work a transformation in your mouth. Dull teeth thus are made to glisten. Gums are firmed and given a healthy, coral color.

Now a test is being offered. Find out what can be done with your teeth, quickly, amazingly. Just mail the coupon.

Film—that's the trouble

Dental science now traces scores of tooth and gum troubles to a germ-laden film that forms on your teeth.

Run your tongue across your teeth and you will feel it—a slippery, viscous coating.

That film absorbs discolorations from food, smoking, etc. And that is why your teeth look "off color" and dingy.

It clings to teeth, gets into crevices and stays. It lays your gums open to bacterial attack and your teeth open to decay. Germs by the millions breed in it. And they, with tartar, are a chief cause of pyorrhea.

More brushing won't do

Ordinary dentifrices and cleansing won't fight film successfully. Feel for it now with your tongue. Note how your present cleansing method is failing in its

Now new methods are being used. A dentifrice called Pepsodent—different in form, action and effect from any other known.

Largely on dental advice, the world turned to this method.

It removes that film.
And Firms the Gums

It accomplishes two important things at once. Removes that film, then firms the gums. No harsh grit, judged dangerous to enamel.

A few days' use will prove its power beyond all doubt.

Send the coupon. Clip it now before you forget.

FILM the worst enemy to teeth
You can feel it with your tongue

FREE Mail Coupon for 10-Day Tube to
THE PEPSODENT COMPANY
Dept. B-2913, 1104 S. Wabash Ave., Chicago, Ill., U. S. A.

Pepsodent
Reg. U. S. Pat. Off.
The New-Day Quality Dentifrice
Endorsed by Weekly Dental Authorities

Name _____
Address _____
Only one tube to a family

College

TODAY'S HERO

Jo Joskins the only fo... didn't feel all tired out a... practice yesterd...

EGAN

VETERAN PLA... ONE UNDE...

George Von Elm a... in Tie for Seco... Difficult Del...

BY BILL...
By a "Times" Staf...
[EXCLUSIVE ...

DEL MONTE, Sept. 15.—C... Northwest star who was winning ... Von Elm, Bobby Jones, and a flo... were born, breezed home over the ... under par, with a 71, to win ... field of entrants in the annual Ca... his total for the two-day qualify...

George Von Elm, California's ... amateur golfer, Bon Stein, youth... Pacific Northwest champion.

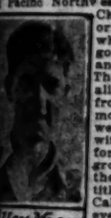

Allan Moser

Charlie Chung, oriental player, who learned his golf in Hawaii, and Harold Thompson, medaling junior from the Oakmont club, were all home with 146s to tie for second low gross honors in the greatest title tourney California has ever known. With at least twelve State titles given more than an even chance to win this year's classic, ...

JOHNSTON N...

Howard Kinsey Also Advan... at Westside T...

[EXCLUSIVE D...

WESTSIDE TENNIS CLUB, FOR... outstanding players in the national ... have pursued the even tenor of their ... way to see the opening matches. A co... of low-hanging clouds completed th... upset the order of the day. ...Le...

There was a break in the for... ranks when Jaques Brugnon ... France lost to George M. Lott ... Chicago. Lott won at 1-6, 6-2, ... 6-2, and earned the right to ... "Little Bill" Johnston tomor...

William T. Tilden II defeated Lu... E. Williams, who was the in... collegiate champion while at ..., but it took him four sets. ... Fresh from his triumphs in the ... Cup challenge round, "Little ... Johnston today scored a sec... straight victory, defeating ...

Los Angeles' Only Exclusive

Tuxedos

Hand tailored ... finest Worsted a... bones, featuring ... shoulders with ... lapels and narro... no vent. The t... tailored wider.

Here is style ... that will please ... exacting taste.

Jack Bean's

$50...

Jack Bean ... Full Dress ... Tuxedo Sh...
309 LOEWS STATE BLDG. LOS ANGELES
Seventh and Broadway
(RENTAL SECTION IN...

FREE
10-Day Tube
Mail Coupon

ade white
aming!
contrast them
n is removed this way
be to try
millions breed in
they, with tar-
a chief cause of
re brushing
won't do
y dentifrices and
ing won't fight
cessfully. Feel
now with your
Note how your
cleansing method is falling in its de
new methods are being used. A dou
fied Pepsodent—different in formu
and effect from any other known.
ly on dental advice, the world ha
to this method.
It removes that film
And Firms the Gums
mplishes two important things at onc
es that film, then firms the gums.
rit, judged dangerous to enamel.
days' use will prove its power beyon
ot.
the coupon. Clip it now before yo
Pepsodent
The New-Day Quality Dentifrice
Endorsed by World's Dental Authorities
half one tube to a family.

Collegiate Grid Teams Swing Into Practice

SPORTS
The Los Angeles Times

WEDNESDAY MORNING, SEPTEMBER 16, 1925.

EGAN MEDALIST IN STATE GOLF TOURNAMENT

VETERAN PLAYER SHOOTS ONE UNDER PAR TO WIN

George Von Elm and Three Others in Tie for Second Honors on Difficult Del Monte Links

BY BILL WISE
By a "Times" Staff Correspondent
[EXCLUSIVE DISPATCH]

DEL MONTE, Sept. 15.—Chandler Egan, veteran Pacific-coast star who was winning championships before George [illegible], Bobby Jones, and a flock of other international stars [illegible], breezed home over the Del Monte course here today, [illegible] par, with a 71, to win medal honors from a record [illegible] of entrants in the annual California amateur title tourney. [illegible] total for the two-day qualifying round was 144.

[illegible] Von Elm, California's [illegible] golfer, Ben Stein, youth-[illegible] Northern [illegible] champion, Charlie Chung, oriental player, who learned his golf in Hawaii, and Harold Thompson, medalling junior from the Oakmont club, were all home with 146s to tie for second low gross honors in the greatest title tourney California has ever known. With at least twelve State [illegible] more than an even [illegible] this year's classic, Frank Dolph, golfing junior from the section that boasts of both Egan and Von Stein, tied with Dr. Paul Hunter of Annandale, several times State and southern champ, with a card of 149.

YOUTHFUL STARS

The 1925 title tourney has introduced a flock of youthful stars and for the first time since George Von Elm walked away with the title, some players yet in his teens may cop the State classic. Gerald Hardy of San Francisco, another youthful ace from the coming golfing center of the world, was home on the 150, one stroke under Dr. C. H. Walter, one of the oldest and most dangerous contenders in the amateur event. Frank Tatum of the Los Angeles club,

(Continued on Page 2, Column 3)

JOHNSTON NET VICTOR

[illegible]d Kinsey Also Advances in National Net Play at Westside Tennis Club

[EXCLUSIVE DISPATCH]

[illegible]WESTSIDE TENNIS CLUB, FOREST HILLS (N. Y.) Sept. 15.—[illegible]ding players in the national championship singles this after-[illegible]ugurated the even tenor of their ways. Barely 500 persons turned [illegible] to see the opening matches. A cold wind blew in from the ocean [illegible] low-hanging clouds completed the picture of early fall. Topcoats [illegible] to order of the day.

[illegible] was a break in the for-[illegible]noons when Jaques Brugnon [illegible] lost to George M. Lott [illegible]. Lott won at 1-6, 6-2, [illegible] and earned the right to [illegible] "Little Bill" Johnston tomor-[illegible]

[illegible]m T. Tilden II defeated Lu-[illegible] Williams, who was the in-[illegible] champion while at [illegible] it took him four sets. [illegible] from his triumphs in the [illegible] challenge round, "Little [illegible] today scored a sec-[illegible] victory, defeating Leon De Turenne of Portland in a match that almost went into extra sets at 6-0, 6-4 and 10-8.

Howard Kinsey, America's No. 4, defeated Elliott Benzen in straight sets, at 6-1, 6-2, 6-4. The Californian laid it on a bit thick, for he was out for revenge. In Kinsey's first match on the turf last season in the metropolitan singles he was beaten by Benzer.

Dr. George King of New York was eliminated by young Alfred Chapin, 7-5, 6-1, 3-6, 6-3.

Vincent Richards defeated J.

(Continued on Page 2, Column 4)

Los Angeles' Only Exclusive Evening Clothes Shop

Tuxedos for Fall

Hand tailored from the finest Worsted and Herringbones, featuring the broad shoulders with the wide lapels and narrow hips with no vent. The trousers are tailored wider.

Here is style and quality that will please the most exacting taste.

Jack Bean's Special
$50.00

Jack Bean's
Full Dress & Tuxedo Shop
PANTAGES STATE BLDG.
LOS ANGELES

7th & Broadway
EVENING CLOTHES

Phone MEtro. 4862
(DENTAL SECTION IN CONNECTION)

SOUTHERN CONFERENCE ELEVENS IN FIRST WORKOUTS

ONE OF JONES'S KICKERS

Bob Lee, blonde fullback, was booting 'em high and far in yesterday's practice. With Morley Drury and Morton Kaer, Lee will do the kicking for Howard Jones's eleven this year. As a frosh two years ago Bob did a lot of damage with his educated toe.

[Photo by William E. Snyder, Times staff photographer.]

TROJANS TAKE TWO WORKOUTS

Howard Jones Sends Athletes Through Stiff Drill

Morton Kaer Skippers Team at Quarterback

Bob Lee Plays Fullback; Le Febvre on Sick List

BY BRAVEN DYER

The pungent odor of arnica, Sloan's liniment and various other sprain and bruise-healing concoctions, emanating from respective training quarters last night, bore mute testimony to the opening of the 1925 football season among Southern California collegiate institutions yesterday. Several hundred young men, some of whom feel years older this morning, took to the turf with a whoop and left with a groan. U.S.C., Southern Branch, Occidental, Whittier, Redlands and Caltech were going full blast at some time during the day, with Pomona athletes in their first work today.

Although Howard Jones, new football mentor at U.S.C., took most of the kick out of yesterday's initial turnout by picking his first eleven Monday night, Dr. R. B. Von KleinSmid, president of the institution, put the punch right back into the afternoon's festivities. Coach Jones startled Trojan followers two nights ago by doing the unprecedented thing—for U.S.C.—of practically naming outright the men he intends to use this year. That made yesterday opening practice, when the scribes generally gather 'round and ask the coach with bated breath what he thinks of the prospects, who will play, where and what have you in general, a pretty flat affair from that particular standpoint.

PREXY ON HAND

But Dr. Von KleinSmid also pulled an unprecedented stunt—that of personally appearing on the field for the opening day. The Trojan president, accompanied by Warren Bovard and Hal J. Stonier, his two right-hand men—if a man can have two right-hand men—came sauntering through the gate, walked over the greensward, gave the athletes the "double-O" and left with a smile of satisfaction on his countenance.

The turnout was a success from every standpoint—with the possible exception of the groundskeeper, who saw the beginning of the end of his finely manicured lawn. Grass

(Continued on Page 3, Column 3)

TIGERS BOAST HUGE TURNOUT

Sid Nichols Greeted by Many Veterans at Oxy

Bill Spaulding Likes Material for Grizzly Team

Thirty Athletes in Workout at California Tech

Some seventy-five perspiring young gentlemen reported to Coaches Sid Nichols, Dewey Lyle, Bill Anderson and Oak Smith at Occidental College yesterday for football practice. The fact that college does not open until today held down the attendance somewhat, and several familiar faces were missing, but the showing was sufficient to indicate that the Tigers will have by far the best varsity material in recent history, while the freshman aggregation also will be above the average.

About forty candidates for the varsity were on the job, some nineteen or twenty of whom are experienced varsity material from last year. Starting with Capt. Swede Renius, center, the veterans are Chandler, Betts, Davidson and Kleinpell, guards; Stevens, Conde and Hitch, tackles; Hazeltine, Teachout and Godett, ends; Mishkin and Gregory, quarterbacks; Wheeler and Buxton, fullbacks, and Purser, Buckman, Foshey Smith and Ralph Dever, halfbacks.

In addition to this hefty batch of experienced varsity men Coaches Nichols, Lyle and Anderson of the varsity will have the following material from the freshmen: George Fusco and Milt Nash, fullbacks; Rats Brobst and MacDonald, quarterbacks; Norman Smith, half; Paul Newell and Irvin Tanner, centers; Guy Hawkins and Jim Groenwagon, guards; Don Tyler, tackle, and Al Klein, Howard Black and Chuck Black, ends.

On the whole, the Tigers look exceptionally strong. The number of varsity men is absolutely unprecedented in the history of the college, and the men have all returned in much better condition than was the case last year. The team was running signals the first night out and apparently will average about 175 pounds, although nobody will weigh over the 185-pound mark.

GRIZZLIES GIVE SPAULDING AN EYEFUL

For the first time since the local University of California entered

(Continued on Page 3, Column 3)

LAZERRE HITS PAIR OF HOMERS

Sensational Shortstop Brings Season's Record to Forty-nine Circuits

[BY A. P. NIGHT WIRE]

SALT LAKE CITY, Sept. 15.—John Singleton held Oakland to four hits today and gained a shutout, Salt Lake winning the opening game of the series, 6 to 0. Tony Lazerre knocked his forty-eighth and forty-ninth home runs of the season, putting him five ahead of the former Coast League record. Score:

OAKLAND	AB	R	H	O	A
Makin,2b	4	0	0	0	2
Brubaker,rf	3	0	0	3	0
Arlett,lf	4	0	2	1	0
Flowers,ss	3	0	0	2	3
Miller,rf	3	0	0	2	0
Fenton,1b	3	0	0	7	1
Rossa,3b	3	0	1	3	2
Baker,c	3	0	0	5	2
Kunz,p	2	0	1	1	0
Totals	29	0	4	24	10

SALT LAKE	AB	R	H	O	A
Frederick,cf	4	1	2	2	0
Lindt,s.3b	4	0	2	0	3
Kerr,2b	4	0	1	2	3
O'Dea,rf	4	1	1	2	0
Lazerre,ss	3	3	3	1	3
Coumbe,1b	3	0	0	12	0
Sheehan,lf	3	1	3	2	0
Cook,c	2	1	0	2	0
Singleton,p	4	0	0	0	0
Totals	31	6	10	27	11

SCORE BY INNINGS

Oakland	0	0	0	0	0	0	0	0	0	—0
Base hits	0	0	0	0	0	0	1	0	3	—4
Salt Lake	0	4	0	0	2	0	0	0	x	—6
Base hits	1	3	0	1	3	1	0	0	x	—10

SUMMARY

Error—Rossa. Home runs—Lazerre, 2. Two-base hits—Kunz, Arlett, Sheehan, 2. Sacrifice hits—Kerr. Struck out—By Singleton, 2; Kunz, 5. Bases on balls—Off Singleton, 2; Kunz, 7. Runs responsible for—Kunz, 5. Double plays—Kerr to Coumbe; Lazerre to Kerr to Coumbe; Baker to Flowers to Makin; Flowers to Rossa. Umpires—Schmidt and Casey. Time of game—1h. 45m.

MRS. THORNE VICTOR IN PARK CUP PLAY

Scoring a net 85, Mrs. E. Thorne won a leg on the Burnett brothers' trophy in the weekly play for women at Griffith Park yesterday afternoon. Mrs. F. Wallace, with an 88 net, took second place and won a leg on the Mrs. L. M. Cahn cup. Mrs. W. S. Stanley took third place, Mrs. Charles Delaney won fourth position, and Mrs. R. B. MacLain tied with Mrs. R. C. Randol for fifth.

Miss Lillian Herman won the special prize. The women will compete for the McCauslin Brothers' trophy next Tuesday.

Madrid has just opened its first union radio station.

M'LEAN WINS ON FOUL

Lamar Floors Opponent in Fourth Round at Vernon; Referee Almost Counts Out Fallen Man

Stewart McLean won from Johnny Lamar on a foul, in the fourth round of their scheduled ten-round main event at Vernon last night.

The bout ended in an uproar when Referee Leo O'Shea, new to the California's Boxing Commission's ruling, apparently counted out McLean, who was stretched out on the canvas. After some deliberation, and consultation with a physician, who examined McLean, and declared he had been fouled, the bout was awarded to the little northern feather.

LAMAR WARNED

Lamar landed one low blow and was warned, to start the fourth chapter. He continued a vicious attack to his opponent's body, and again slipped over a low blow. This, the referee failed to see, and as McLean was not hurt, the bout continued. McLean was in a bad way near the end of the round.

Harry Scott won a decision from Paul De Haute in a whirlwind sixth-round finish. Scott was the aggressor throughout and had his opponent on the ropes most of the time, with De Haute fighting back gamely.

The first round was even, with

(Continued on Page 3, Column 4)

ORIOLES SPURN TRIP WEST

The Baltimore club of the International League will not come to the Pacific Coast to play the winner of the Coast League in the little world series, should they win the pennant in the International League and eliminate Louisville, the winner of the American Association pennant for 1925, in the play-off. This is the substance of a telegram received by Harry A. Williams, president of the Pacific Coast League, yesterday from Jack Gunn, owner of the Baltimore club.

The Toronto team, which is in second place in the International League and but two and one-half games to the rear of the leaders, will come should they be the season victors and defeat Louisville in the play-off. Louisville has also stated its willingness to make the trip to this coast for the series.

BRUINS AND CARDS TAKE TO GRIDIRON

Veterans Greet Smith; Warner Handicapped by Lack of Linesmen

STANFORD UNIVERSITY (Cal.) Sept. 15.—Coach Glenn Warner and his assistants inoculated the campus today with its annual fall fever—football.

More than forty men responded to the first call for varsity and freshman practice. Although Stanford University does not open for the fall term for two weeks, most of the football candidates arrived the first of this week.

Capt. Ernie Nevers, emerging from a summer spent in the wide open spaces, looked in flawless condition. Much is expected of the big blond fullback this season. In 1923 he won a place on one of the alternate All-American teams picked by the late Walter Camp. Last season Nevers, injured in a scrimmage at the beginning of the season, watched most of the games from the side-lines. In the post-season game in which Stanford lost to Notre Dame at Pasadena, he made a prodigious amount of yardage.

Warner faces the problem of building a new team, especially the line. He lost most of the veterans through graduation. However, several of last year's 'varsity appeared today, among them Bogue, Hyland, Garthwaite and Solomon, backfield men.

BERKELEY (Cal.) Sept. 15.—Varsity and freshman football practice at the University of California began today on the new practice field laid out on the campus this summer.

As soon as Coach Andy Smith blew the whistle that ushered in football on the campus, he chose thirty men as a tentative varsity squad, dividing them into two groups and starting them on the basic plays that will form the Bruin offense this season. For preliminary work the coach selected these veterans for the first eleven: Ends, Mell and Huber; tackles, Sargent and Cock; guards, Rau and Carey; center, Base; quarterback, Carlson; halfbacks, Capt. Imlay and Dixon; fullback, Young. Alternating in play were Thatcher, end; Nicewander and Couper, guards, and Griffin, fullback. All these men were regulars last year except Base, who, for the time being, replaces Horrell, captain and All-American star, graduated.

A second team including most of last year's freshmen stars was sent on the field.

BOOKMAKERS BANISHED

[BY A. P. NIGHT WIRE]

SYRACUSE (N. Y.) Sept. 15.—State troopers today banished from the New York State Fair grounds a number of bookmakers who were here in connection with the running horse races inaugurated this year.

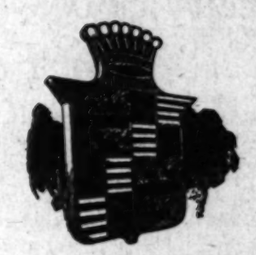

ONLY in Cadillac design and in Cadillac standards of craftsmanship have real solutions been found to the eight-cylinder problems of balance, carburetion and cooling.

DON LEE
SEVENTH AT BIXEL
OPEN EVENINGS

DON LEE
151 E. Union St.
Pasadena

HILLCREST MOTOR CO.
6154 Hollywood Blvd.
Hollywood

Have you a little Hospitality in your home?

If not— go to the phone and call your Druggest or Grocer— asking for-

JUNG & WULFF

COCKTAILS AND CORDIALS

MANHATTAN COCKTAIL · KUMMEL CORDIAL · GRENADINE SYRUP · GIN COCKTAIL · SLOE GIN · CREME DE MENTHE CORDIAL · MARTINI COCKTAIL · APRICOT CORDIAL · PEACH CORDIAL · VERMOUTHS

TRUSTEES OF SOUTHERN TRADITION SINCE 1885

For sale by all leading dealers everywhere. If your dealer cannot supply you write us for name of nearest dealer. L. E. Jung & Wulff Co., Inc., Western Sales Office, 810 Battery Street, San Francisco, Cal.

Philadelphia Fails to Shorten Gap in Race with Washington

RAIN DEPRIVES BUCS OF GAME

Cardinals Lose to Phillies, Breaking Win Streak

Giants Cop First Tilt of Series With Reds

Browns Open Against Boston With 2-to-1 Victory

[BY A. P. NIGHT WIRE]

WASHINGTON, Sept. 15.—Home run drives by Pitcher Tom Zachary and Goose Goslin, both in the third inning, contributed largely to Washington's 5 to 3 victory over Detroit today in the first game of the final series of the season between these clubs. Besides his home run, Goslin, back in the game after his suspension last Sunday by Manager Harris, had seven putouts in left field. Score:

DETROIT	AB	R	H	O	A	WASHINGTON	AB	R	H	O	A
Haney, 2b	5	0	1	1	0	Rice, rf	4	1	1	1	0
O'Neil's, 2b	0	0	0	0	0	S. Harris, 2b	1	0	0	0	0
Wingo, lf	4	0	0	1	0	Goslin, lf	4	1	1	7	0
Fothergill, cf	4	0	1	1	0	Judge, 1b	4	0	1	10	0
Heilman, rf	4	0	0	1	0	J. Harris, cf	4	0	0	1	0
Rice, 1b	4	0	0	10	0	Bluege, 3b	4	0	0	1	3
Tavener, ss	4	0	0	2	3	Peckinpaugh, ss	4	0	0	2	3
Bassler, c	4	0	0	4	0	Ruel, c	4	0	0	4	0
Woodall, p	0	0	0	0	0	Zachary, p	4	1	1	0	3
Dauss, p	1	0	0	0	0						
Doyle, p	0	0	0	0	0						
Bigney, x	1	0	0	0	0						
Jensen, xx	1	0	0	0	0						
Cobb, xxx	1	0	0	0	0						
Nunn, xxxx	1	0	0	0	0						
Totals	35	0	2	24	9	Totals	34	3	4	27	9

x—Batted for Dauss in 7th.
xx—Ran for Bassler in 7th.
xxx—Batted for Tavener in 8th.
xxxx—Batted for Doyle in 8th.

SCORE BY INNINGS

Detroit	0	0	0	0	0	0	0	0	0—0
Washington	0	0	2	0	0	0	1	0	2—3

Errors, Rice, Rice. Two-base hit — Wingo. Home runs—Zachary, Goslin. Double plays—Peckinpaugh to S. Harris; Wingo to Tavener. Bases on balls—Off Dauss, 1; Zachary, 2. Struck out—By Dauss, 1; Doyle, 1; Zachary, 2. Losing pitcher—Dauss. Umpires—Connolly, Geisel and Dineen.

PIRATES LOSE CHANCE

PITTSBURGH, Sept. 15.— Rain cost the Pirates a good chance to edge nearer the "mathematical certainty" in the National League pennant race when it ended hostilities with Brooklyn in the third inning of today's game with the league leaders holding a 6-0 advantage.

The Robins were at bat in the third when the downpour broke up the game.

The Pirates had combed Tiny Osborne for two runs in the first inning and a cluster of four in the second, aided by misplays by Wheat and Stock plus a double by Cuyler with the bases full.

Two games will be played tomorrow.

PHILLIES WIN

ST. LOUIS, Sept. 15.— After winning four straight from the league-leading Pittsburgh Pirates, the St. Louis Cardinals went down to defeat to the Phillies today, 4 to 2, in the first game of the series. James Bottomley, Cardinal first baseman, ran his string of season home runs to twenty-one by hitting into the right-field bleachers in the second. No one was on base. Score:

PHILADELPHIA	AB	R	H	O	A	ST. LOUIS	AB	R	H	O	A
Sand, ss	3	0	0	2	3	Blades, lf	3	0	1	2	0
Leach, cf	4	0	0	3	0	Mueller, cf	4	0	1	3	0
Mokan, lf	3	0	0	1	0	Hornsby, 2b	4	0	0	2	3
Williams, rf	3	0	1	1	0	Bottomley, 1b	4	1	2	10	0
Harr'r, rf-lf	3	0	0	1	0	Mafay, rf	4	0	0	1	0
Hawks, 1b	3	0	0	9	0	Bell, 3b	4	0	0	1	2
Baker, 2b	3	0	0	3	3	Warwick, c	4	0	1	4	0
Sykes, 3b	3	0	0	1	2	Thevenow, ss	4	0	0	1	3
Wright, c	3	0	0	4	0	Haines, p	3	0	0	0	3
Wilson, x	1	0	0	0	0	Smith, p	1	0	0	0	0
Carlson, p	3	0	0	0	3						
Totals	32	0	1	27	11	Totals	32	2	5	27	8

x—Batted for Wilson in 9th.

SCORE BY INNINGS

Philadelphia	0	0	0	0	0	0	0	0	0—0
St. Louis	0	2	0	0	0	0	0	0	2—2

SUMMARY

Errors—Hornsby, Thevenow. Two-base hits—Mueller, 1; Baker. Home runs—Bottomley, Harr'r. Sac hit—Mafay. Double play—Mafay to Bottomley. Bases on balls—Off Carlson, 2; Haines, 2. Struck out—By Carlson, 2; Haines, 4. Umpires—Rigler, Hart and Sweeney. Time, 2 hours —1h. 55m.

McGRAWMEN COP

CINCINNATI, Sept. 15.—New York won the first game of its last series with Cincinnati by 4 to 1, today. The visitors bunched hits on Rixey in two innings while Greenfield held the home team to five scattered hits. Score:

NEW YORK	AB	R	H	O	A	CINCINNATI	AB	R	H	O	A
Wuerth, cf	4	1	1	2	0	Rabbitt, ss	4	0	0	2	3
Frisch, 2b	4	1	1	3	3	Pinelli, 3b	4	0	0	1	2
Meusel, rf	3	0	0	3	0	Roush, cf	4	0	0	3	0
Kelly, lf	4	0	0	3	0	Walker, rf	4	0	0	0	0
Terry, 1b	4	1	2	9	0	Wessler, lf	4	0	0	2	0
L'Strom, 3b	4	0	0	0	3	Hoke, 1b	4	0	1	8	0
Jackson, ss	4	0	0	1	3	Cyrin, 2b	4	0	0	1	3
Snyder, c	3	0	0	4	0	Harves, ss	4	0	0	0	2
G'field, p	3	1	0	0	2	Rixey, p	3	0	0	0	2
						Carter, xx	1	0	0	0	0
						Smith, x	1	0	0	0	0
						Mays, p	0	0	0	0	0
Totals	34	4	4	27	9	Totals	31	1	1	27	9

x—Batted for Rixey in 8th.

SCORE BY INNINGS

New York	0	0	0	0	0	0	0	4	0—4
Cincinnati	0	0	0	0	0	0	0	1	0—1

SUMMARY

Errors—Frisch, Lindstrom, Pinelli. Two-base hits—Meusel, Roush. Double plays—Frisch to Jackson to Terry; Cyrin to Rabbitt to Hoke; Cyrin to Hoke. Struck out—By Greenfield, 2; by Rixey, 5. Bases on balls—Off Greenfield, 1; by Rixey, 1. Umpires—Moran, McLaughlin and Quigley.

BROWNS BEAT BOSTON

BOSTON, Sept. 15.—The St. Louis Browns defeated Boston, 2 to 1 in the opening game of the series here today. Ehmke pitched no-hit ball until the seventh inning. Bisler singled with one down in the ninth, and then Jacobson and McManus doubled against the wall, scoring the two runs which evenutually won the game. Score:

ST. LOUIS	AB	R	H	O	A	BOSTON	AB	R	H	O	A
Bennett, lf	4	0	1	1	0	Jenkins, lf	3	0	0	1	0
Lamotte, ss	4	0	0	3	3	Flagst'd, cf	4	0	0	0	0
Bisler, 1b	3	1	1	8	0	Carlyle, rf	4	0	0	1	0
Jacobson, cf	3	1	1	1	0	Todt, 1b	3	0	0	10	0
McMa's, 3b	3	0	0	1	4	Prothro, 2b	3	0	0	1	3
Robert's, 2b	3	0	0	3	3	Wasley, 3b	3	0	0	0	3
Evans, rf	3	0	0	1	0	Rome, c	3	0	0	4	0
Tobin, rf	3	0	0	0	0	Welch, x	1	0	0	0	0
Ehmke, p	3	0	0	0	2	Rosenthal, x	1	0	0	0	0
Gaston, p	0	0	0	0	2	Fullerton, x	1	0	0	0	0
						Rhodes, p	0	0	0	0	0
Totals	30	2	3	27	17	Totals	30	0	1	27	12

x—Batted for Wasley in 9th.
xx—Batted for Welch in 9th.

SCORE BY INNINGS

St. Louis	0	0	0	0	0	0	0	2	0—2
Boston	0	0	0	0	0	0	0	0	0—0

Errors—Bennett. Two-base hits—Jacobson, McManus. Double play—Rhodes to Welch to Wasley; Ditzo to Robertson. Bases on balls—Off Gaston, 2; Rhodes, 4. Struck out—By Gaston, 11; Rhodes, 7. Umpires—Nallin, Moriarty and Ormsby.

MACKMEN VICTORS

PHILADELPHIA, Sept. 15.— The Athletics took a total of eight hits on Faber which they converted into four runs to beat the White Sox, 4 to 2, in the first game of the series at Philadelphia. Gray fanned five men and held the Chicago team to five hits. Score:

CHICAGO	AB	R	H	O	A	PHILADELPHIA	AB	R	H	O	A
Mostil, cf	4	0	1	4	0	Bishop, 2b	3	1	1	2	3
Hartn, ss	4	0	0	1	3	Cochrane, c	4	0	1	4	0
Hooper, rf	3	0	1	1	0	Lamar, lf	4	0	0	2	0
Sheely, 1b	3	0	0	12	0	Simmons, cf	4	0	1	2	0
Falk, lf	4	1	1	2	0	Miller, rf	4	0	0	1	0
Harrett, 2b	4	1	1	3	4	Holt, 1b	4	1	1	11	0
Kamm, 3b	4	1	2	1	1	Dykes, 3b	4	0	1	1	2
Schalk, c	4	0	1	4	0	Galloway, ss	4	0	0	2	3
Crouse, x	1	0	0	0	0	Gray, p	2	0	0	0	2
Faber, p	2	0	0	0	1						
Martin, xx	1	0	0	0	0						
Totals	34	3	7	27	9	Totals	33	2	4	27	12

x—Batted for Schalk in 9th.
xx—Batted for Faber in 9th.

SCORE BY INNINGS

Chicago	0	0	0	0	0	0	3	0	0—3
Philadelphia	0	0	0	0	0	0	2	2	0—4

SUMMARY

Errors—Schalk, Dykes. Two-base hits—Kamm, Holt. Double play—Cochrane to Holt. Bases on balls—Off Faber, 3; Gray, 4. Struck out—By Faber, 3; Gray, 2. Umpires—Hildebrand and Evans.

CHANDLER EGAN GOLF MEDALIST

(Continued from First Page)

Francis Brown of Hawaiian fame and John J. McHugh of the Olympic club in San Francisco, landed well up in the championship flight with 152s.

David Martin, son of Ernest Martin, former Montecito professional, drifting along under the Hollywood club banner, tangled with Archie Sanchez, a local ace, and Roy Phillips, when he finished strong to medal 153 for the thirty-six-hole qualifying play. George Ritchie, medalist in five leading bay city tourneys during the past sixty days, and Ray Palmer, La Cumbre's hard-hitting southpaw, crowded into the 154 wicket.

MOSER TRIUMPHS

Allen Moser, California's greatest golfing youngster, out in a creditable 79 with Egan yesterday, rallied today and, in the face of the medalist's contest-winning round, was home with a 76 to land in the title match play, starting tomorrow. Moser fumbled no less than six short putts and the frequent birdies and occasional eagles that have made the boy one of the most dangerous challengers in the present event were missing, but his 76 today assures him of a favorable position in the title flight pairings.

Earl Neitzel, still another youthful Los Angeles star from President Richards's Hollywood club, duplicated his 78 of yesterday and finished with Max Behr of Wilshire, both meraling 156.

Capt. A. Bullock-Webster, present playing-through champion, with the best wishes of the hundreds of golf devotees here for the State classic, in his bag, recovered in spectacular style to garner a 75 today for a thirty-six-hole aggregate of 157 to land in the title flight.

W. W. Campbell, Los Angeles veteran, Joe Hegeman, Flintridge champ, and O. H. Davidson of Memphis, Tenn., also made the championship grade and will start shooting through to the title tomorrow. Jack Neville, former State champion, and C. D. Hunter of Tacoma, came home with 159 and also landed in the title play.

WOMEN START

More than 300 players will start first-round matches tomorrow, while California women will play an eighteen-hole medal qualifying round that will usher in the annual Del Monte women's championship tourney.

Miss Kathleen Wright of Pasadena has been breaking 80 regular, and should carry the resort title down-State.

Bert Whaling, pilot for Denver in the Western League, is anxious to bring a crew of stars of that circuit to Los Angeles to play winter league ball. Whaling writes Joe Pirrone that practically every ball player in the league is planning to winter in Southern California, and that the best players will be available.

DOYLE DENIED PERMIT

Property owners in the vicinity of Wrigley Park, at Forty-first street and South Park avenue, having protested to the Board of Police Commissioners against any permission being given for boxing bouts at the new baseball park, the commission yesterday declined to grant an application for a boxing show scheduled to be held at the park on the night of the 29th inst.

The application was filed by H. A. Wadhams, matchmaker of the Vernon Athletic Club, of which Jack Doyle is the principal factor. Wadhams had planned to stage three ten-round open-air bouts at Wrigley Park on the night of the 29th inst., at which some of the contenders were to be George Godfrey and Martin Burke and "Mushy" Callahan and Al Moran.

It was announced last night at Vernon that Doyle had decided to stage the card at the old Vernon Ball Park. He can seat some 15,000 people in the park which was used for the Huffman-Colima bout recently.

Statistics compiled by Italian theory that more earthquakes occur at night than in daylight hours.

JOHNSTON WINS IN NET TOURNEY

(Continued from First Page)

Cecil Donaldson of New York, 6-3, 6-3, 6-1. Jean Borotra had to extend himself to beat E. T. Herndon, 6-4, 6-3, 7-5, 6-4. Rene Lacoste was forced to the very limit to defeat Francis Hunter, the American Olympic star, 6-3, 6-4, 7-5. Manuel Alonso of Spain defeated S. Hadiofinilin, 2-6, 7-5, 6-3. Brian Norton, the South African, defeated Wray Brown, 6-1, 6-4, 6-1.

Other results were: James O. Anderson, Australia, defeated Hugh Kellher, 6-1, 6-2, 6-2. T. Harada of Japan defeated J. W. Caldwell, 6-4, 6-3, 7-5; R. Norris Williams defeated Nat Miles of Boston, 6-3, 6-2, 6-2, and Wallace Johnson beat Howard Voshell, 6-4, 4-6, 6-4, 3-6, 6-2.

BASEBALL STANDINGS AND RESULTS

PACIFIC COAST LEAGUE

	W.	L.	P.c.
S. Francisco	109	57	.657
Salt Lake	100	68	.595
Seattle	91	74	.552
Los Angeles	87	78	.527
Portland	85	80	.515
Oakland	79	86	.479
Vernon	69	96	.418
Sacramento	59	106	.358

Yesterday's Results

Vernon, 6; Sacramento, 5.
Salt Lake, 6; Oakland, 5.
San Francisco, 10; Portland, 5.

Games Today

Seattle at Los Angeles.
Vernon at Sacramento.
Salt Lake at Oakland.
Portland at San Francisco.

NATIONAL LEAGUE

	W.	L.	P.c.
Pittsburgh	86	54	.614
New York	79	60	.568
Cincinnati	75	64	.539
Brooklyn	69	71	.493
St. Louis	67	74	.475
Boston	64	77	.454
Chicago	61	80	.433
Philadelphia	60	78	.435

Yesterday's Results

New York, 4; Cincinnati, 1.
Philadelphia, 4; St. Louis, 2.
Pittsburg-Brooklyn called in 33rd, rain.
Boston-Chicago, wet grounds.

Games Today

Boston at Chicago.
Brooklyn at Pittsburgh.
Philadelphia at St. Louis.
New York at Cincinnati.

AMERICAN LEAGUE

	W.	L.	P.c.
Washington	78	62	.518
Philadelphia	71	56	.559
St. Louis	73	62	.540
Detroit	71	63	.522
Chicago	70	66	.515
Cleveland	69	74	.467
New York	69	76	.452
Boston	60	85	.358

Yesterday's Results

Washington, 5; Detroit, 3.
Philadelphia, 4; Chicago, 3.
St. Louis, 2; Boston, 0.
Cleveland-New York, rain.

Games Today

Chicago at Philadelphia.
St. Louis at Boston.
Detroit at Washington.
Cleveland at New York.

INTERNATIONAL LEAGUE

	W.	L.	P.c.
Baltimore	104	57	.646
Toronto	89	76	.524
Rochester	81	74	.523
Buffalo	81	82	.497
Reading	74	81	.478
Syracuse	73	84	.465
Jersey City	71	84	.458
Providence	65	88	.379

Yesterday's Results

Baltimore, 5; Providence, 4.
Jersey City, 1-2; Reading, 2-4.
No others; rain.

AMERICAN ASSOCIATION

	W.	L.	P.c.
Louisville	106	59	.664
St. Paul	94	69	.577
Indianapolis	83	79	.512
Minneapolis	82	79	.509
Kansas City	74	91	.472
Toledo	68	91	.428
Milwaukee	66	97	.405
Columbus	54	108	.333

Yesterday's Results

Columbus, 9; Louisville, 7.
Indianapolis at St. Paul.
No others.

WESTERN LEAGUE

	W.	L.	P.c.
Des Moines	97	66	.595
Denver	95	67	.547
Okla. City	94	71	.549
Wichita	84	78	.497
St. Joseph	79	79	.500
Omaha	78	86	.476
Tulsa	77	86	.472
Lincoln	69	94	.468

WAR VET WINS FOURTH PLACE

Arthur B. Carroll, a "disabled" veteran of the British army of 1914 to 1918 and the American Army of 1917 and 1918, was the feature of the Sunday shoot of the Los Angeles Rifle and Revolver Club. Carroll didn't win first place in either match, cutting or rapid fire, but without having fired a rifle in six years and without practice or acquaintance with the rifle he used, the veteran proceeded to clean up on several of the old stand-bys of the rifle club and took down fourth place.

VERNON LOSES OUT IN LISTLESS GAME

[BY A. P. NIGHT WIRE]

SACRAMENTO, Sept. 15.—The Senators treated Vernon to a 6-to-5 beating here today in a listless exhibition. Pillette and Vinci, the starters, both were unable to stand the pace and gave way later in the game. Score:

VERNON	AB	R	H	O	A	SACRAMENTO	AB	R	H	O	A
Brown, rf	4	0	0	2	0	Rose, lf	4	0	1	2	0
O'Shea, lf	4	0	0	1	0	Pipgras, rf	4	0	0	1	0
Wolfer, cf	4	0	0	2	0	McEvoy, 2b	4	0	0	2	3
Griffith, 2b	4	0	0	2	3	Davis, 1b	4	0	0	9	0
McGlone, 1b	3	1	1	11	0	Kirsch, c	4	0	0	4	0
Pillette, p	1	0	0	0	0	Griffin, 3b	4	0	0	1	2
Vinci, p	0	0	0	0	0	Davis, ss	4	0	0	1	3
Totals	29	1	1	20	3	Totals	32	0	1	24	8

Batted for Pillette in 5th.
Batted for O'Shea in 7th.

SCORE BY INNINGS

Vernon	0	0	0	0	0	1	0	0	0—1
Sacramento	0	0	0	0	0	0	0	0	0—0

Base hits ..... 1 0 0 0 0 1 0 0 0—2

Runs—O'Shea. Whitney. Innings pitched—By Pillette, 4. Runs responsible for—Vinci, 2; Pillette, 1. Struck out—By Vinci, 5; Pillette, 4; Bryan, 2; W. Caufield, 1. Bases on balls—Off Vinci, 2; Pillette, 2. Stolen bases—Rose, Vosberg, Griffith, Richardson. Sacrifice hits—Vinci, 2; McEvoy, Bryan. Left on bases—Vernon, 7; Sacramento, 5. Passed ball—Kirsch. Time of game—1h. 45m. Umpires—Brashear and Reardon.

SOCCER LEAGUE MEETS

The executive committee of the Los Angeles Soccer League will hold an important meeting tonight in the committee rooms of the Los Angeles Athletic Club. Final details relative to the opening of the season on October 4 will be disposed of.

DUCK SHOOTING
PRIVATE, protected decoys. Thousands of decoys and rest in my private class equipment, double, dry blinds. BEST of sport and accommodations. Paved roads to the Moon.
A FEW ACRES can be booked if reservation early; number FORTY-FIVE
Ed Finney's Duck Club
Imperial Valley
Calipatria, Cal.

SAIL ON THE BAY

SHIP CAFE

HOLLYWOOD LEGION STADIUM
BOXING
FRIDAY NITE

FOR SALE
"SHOLITE"
AT SERVICE STATIONS

BASEBALL WASHINGTON
TODAY—2:30 P. M.
SEATTLE vs LOS ANGELES
FOR RESERVATIONS CALL WEstmore 3000

Firestone
will ALWAYS give
MOST MILES PER DOLLAR

No matter where crude rubber prices may go—Firestone advantages in securing raw material, in manufacturing and distribution are always active to make good the pledge of Most Miles Per Dollar.

Racing drivers—hill climbing and endurance record holders—taxicab, motor truck and bus operators—and hundreds of thousands of car owners—are daily emphasizing the unheard-of mileage and service delivered by Firestone Gum-Dipped Cords.

Gum-Dipping is one of the biggest factors in tire performance and long mileage, making Firestone Gum-Dipped Cords the most economical tires ever offered. The cord from the fabric mills is first delivered to a separate plant where it is treated in a solution of gum, which insulates every fiber of every cord. This *extra* process minimizes internal friction and heat, and gives the sidewalls greater flexibility and strength.

Prove Firestone's many superiorities for yourself. If you have never experienced the added safety, comfort and economy of these serviceable, long-mileage tires — go to the nearest Firestone Dealer—*only* Firestone builds Gum-Dipped Cords.

FULL-SIZE GUM-DIPPED BALLOONS

Consult Any Firestone Dealer

Firestone Tire & Rubber Company

1165 South Figueroa St. Los Angeles

AMERICANS SHOULD PRODUCE THEIR OWN RUBBER

Speedy Shoes for Fall

THEY are a season ahead of the times—shoes that will make you look breezy and feel easy for a long time to come.

$8 Values
$10 Styles at
$6.50 Prices

Saturday Evenings till 10

Young's SPEEDY SHOES for Men

426 So. Broadway
514 So. Broadway
216 W. Fourth Street
147 W. Fifth Street
212 W. Sixth Street
10 Young STORES all over town
506 W. Sixth Street
223 W. Seventh Street
432 W. Eighth Street
6672 Hollywood Blvd.
10 Pine Av. Long Beach

GREENWICH VILLAGE CAFE
6738 Hollywood Blvd.
GRanite 3661
Dining Contest and Carnival Night—Five-Course Chicken Dinner; also a la carte. No cover charge.
Dining, Dancing and Entertainment.

Callahan and Hudkins Ready for Gruelling Scrap

LIGHTWEIGHTS CLASH TONIGHT

Ten-Round Olympic Ring Bout Topic of Fistiana

Former Newsie and Wildcat Are Bitter Enemies

Splendid Supporting Card on Jack Root's Program

Mushy Callahan and Ace Hudkins meet in "the fight of the year" at the million-dollar Olympic Auditorium tonight. The ten-round contest has attracted more attention than any since the game was legalized.

Because both boys were developed here, one raised in Los Angeles, the match is what the ringworm calls at "natural" from the start. Callahan's convincing victories over Dodo Bercet, "Spug" Myers and Johnny O'Donnell, the knocking out of Russie Le Roy, and his triumph over "Red" Herring stamp him as one of the most promising youngsters in the ring today.

STAGES COMEBACK

Following his first defeat here, the loss on a foul to Tommy O'Brien, Hudkins has staged a pretty "comeback." Indeed, he was never very far away. Journeying to East Chicago, he chased Sid Terris all over the ring. Then followed his draw with the clever Lou Paluso and his smashing win over Dick Hoppe.

There is little love lost between Callahan, the newsboys' idol, and Hudkins, "the Nebraska Wildcat."

They don't speak. There is more in tonight's debate for each entrant than the gate receipts.

Mushy and Ace are of opposite types. Callahan is the best puncher and better boxer. Hudkins directs his attack to the body. He undoubtedly hopes to batter Callahan down in that way.

The complete card:

Mushy Callahan vs. Ace Hudkins, 137 pounds, ten rounds.

Frankie Garcia vs. Dandy Dillon, 128 pounds, six rounds.

Jack Spar vs. Young Sam Langford, 135 pounds, six rounds.

Sailor Ashmore vs. Young Papke, 140 pounds, four rounds.

Joe Burns vs. Joe Mandot, 122 pounds, four rounds.

OBSERVATIONS

BY THE INNOCENT BYSTANDER
BILL HENRY

FROM a mere reading of Howard Jones's announcement regarding his Trojan varsity we'd say that Moward was going to provide us with a lot of dynamite. The way he has that team lined up bespeaks power and speed in every line, and indicates straight-away, hammer and tongs football that will make yards. He hasn't a man on the proposed squad under 170 pounds, and the big majority are well over that, and they are all fast in the extreme. His line will be tremendous at the ends and tackles, and fairly big and fast in the center. His backfield is a combination of unusual size and speed, with Kaer, at 170 pounds, the lightest man of the bunch. If he follows out his announced plan of making his team from the announced material, the Trojan fans need have no fear of a halting, hesitating offense, with occasional flashes of terrific power and then those awful slumps which characterized the team last year. And, unless we're very much mistaken, the big difference will be caused by having a driving quarterback, something much lacking last season.

* * *

For the first time in history the Southern California Conference will get under way without freshmen playing on some of the varsity teams. The conference rule prohibits the use of freshmen where there are more than 100 male upperclassmen. Occidental, Pomona and Caltech haven't used freshmen for many years, but Southern Branch did up to two years ago. Last year Redlands University had something like half a dozen over the line, and barred the peagreen players, and this year Whittier has drawn the line. That cleans the slate except for La Verne College, which is a semiconference member, and which probably will use freshmen, but all of the old-established conference members will have separate peagreen teams.

* * *

Our Southern California junior tennis players may not have grabbed all the honors in the California State championships, but they made the best showing our juniors ever have in the north. Norval Craig in the junior singles beat Almquist, Pacific Coast champion, and lost in a five-set final to Bobby Sellers; Craig and Robinson lost in a five-set final match to the Coast champions, and two Southern California girls, Louise MacFarland and Josephine Crookshank, were finalists for girls under 16, with Miss Crookshank winning. Everything considered, this was a very strong showing, and it is the first time that youngsters from this part of the State have made any impression in many years.

TROJANS TAKE TWO WORKOUTS

(Continued from First Page)

has a habit of slowing up in its growth when more than 100 young men in cleated shoes spend four hours a day plowing through it.

Jones held two workouts. In the morning he sent the varsity squad through a practice which lasted from 10 to 11 o'clock. Then in the afternoon the players assembled at 4 o'clock and left the field at 5:30. Cliff Herd, freshman coach, had his first-year charges on the job from 3 to 5.

LINE-UP THE SAME

There was little or no variation from the line-up which Jones gave to an unsuspecting public Monday night. Morton Kaer, the Red Bluff terror, was at quarter and looked O.K. He called the plays distinctly, kept the boys moving swiftly and seemed to get along fine. Vic Orsatti, from last year's frosh, and Howard Elliot of the same body also snorted signals, while Field Thompson was engineering another eleven.

Hobbs Adams and Al Behrendt appeared at the end berths, with Capt. Fay Thomas and Bill Friend, a junior, as tackles. Friend has to fight for his position—as do all men under Jones—for a lot of tough athletes are scrapping for the job. Hershberger and Cox, subs last year, had the guard posts in the morning workout, while Ted Gorrell, last year's regular, and Hershberger got the call in the afternoon. Jeff Cravath is a cinch at center.

Morley Drury, the powerful line plunger from the frosh of a year ago, had one halfback post, while Honey Earl, a veteran grabbed the other, Bob Lee, the blond demon, took care of the fullback duties in excellent style. He and Drury will alternate at th ekicking, with Kaer also doing his share of the booting. Henry LeFebvre, who is to be used at full, also, won't be out for a few days, as he is walking around in bad shape as the result of ptomaine poisoning contracted by eating some goldfish at Lake Arrowhead.

JONES IS BOSS

That Jones is going to rule with an iron hand at U.S.C. became evident during the afternoon's turnout. One of the players—a veteran from last year—was late getting out. He didn't know all the plays, and when Jones bawled him out the athlete uttered about three words which started in the way of an alibi. That's as far as he got, for the new mentor stopped him with a command, told him there were to be no excuses, and with a few choice words let him know that men who were going to play on his eleven would have to be on time for practice or they needn't report at all.

Aubrey Devine, the all-American quarter while at Iowa, took care of the backfield candidates, while Paul Minnick, another of Jones's old stars, assisted Bill Hunter and the head coach with the line. Devine is a pleasing chap and looks every inch an all-American star, even though he's lost some ten pounds since his playing days. The Trojans open the season a week from Saturday with two games at the Coliseum, meeting Whittier in one and Caltech in the other.

M'LEAN WINS BOUT ON FOUL

(Continued from First Page)

Scott taking the third and fifth, and De Haute the second and fourth. Scott took the fight in the sixth by stepping right in and smashing over a right hand punch to the chin, which tamed De Haute and gave Harry the upper hand for the remainder of the round and the bout.

YOUNG GEORGE WINS

Young George took the referee's decision over Knockout Brown after six rounds of furious milling in the special event. This bout was easily one of the features of the card, and both scrappers drew big cheers for their efforts.

Brown took the first two rounds in handy fashion, evading George's efforts at his head and landing telling punches at will. With the start of the third canto, George switched his attack to the body, and thereafter won as he pleased. The third, fourth, fifth and sixth rounds were his by good margins.

Bud Oswald and Harry LaBarre, featherg, fought to a draw in the four-round second event. LaBarre was floored twice in the first round for no count, while Oswald creased the canvas in the second without a count.

Danny McCoy won from Young Chico in the opener.

CONFERENCE GRIDDERS OUT

(Continued from First Page)

football circles six years ago. Old Sol looked down on 100 sweating, toiling blue and gold clad warriors and smiled broadly. Coach Bill Spaulding has plenty of reason to be pleased with the turnout. The boys at the Branch are seeing visions of a winning season after years of defeat and they eagerly responded to every demand of the coaches.

Spaulding turned his varsity line over to Hugh MacDonald and his backs over to A. J. Sturzenegger, who put them through their paces. Moore Field resounded all afternoon with the clash of bodies and the plunk of the ball as it was lifted off some educated toe.

Bill Spaulding declared that if he couldn't get big men he wanted tough ones. His material is light—the backfield of the varsity will only average about 160 pounds with a line around 170 pounds—but they look tough.

Fred Oster of the babes has his hands full. After looking over the Frosh that turned out yesterday, it looks like Fred's greatest trouble will come in picking out the eleven best men from among the fifty or sixty who appear in uniform.

THIRTY MEN GREET STANTON AT CALTECH

"Green but willing. Looks like a squad of fighters, at that, and I'd rather have a bunch of men long on fight and short on ability than the reverse."

These were the comments of Fox Stanton, Caltech mentor, after looking over the thirty men who turned out yesterday at Tournament Park for the Initial Engineer grid practice. With the opening of college yet two weeks away, Stanton expressed himself as pleased with the number out.

Six of the turnout were lettermen, five hailing from last year's eleven and the sixth, Bob Stein, a tackle of ample proportions, who has returned after an absence from college of a year.

Jack Baker, the blond halfback, who for two seasons has starred on Caltech teams, will captain the Engineer eleven this year. Stanton intends to shift him to fullback to fill the shoes of "Horsey" Alderman, last year's captain and fullback, lost to the team by graduation.

Layton Stanton, the Fox's son, and "Stew" Johnson were the other experienced backs who drew suits and equipment yesterday. Frank Nickell, last year's pivot man, and Ed Kinsey, a fullback of two seasons ago and a guard last season, were the veteran linemen to return. Glen Graham, pole vaulter of Olympic fame, turned out in a suit and lined up with the candidates for wing positions. Folsom and Moore looked to be likely bets for first-string berths in the line, while Copeland, who called signals yesterday, may land a regular assignment in the backfield. Bob Heilbron, a tackle, who won his letter last year, will not be on the job until Monday.

SEALS COLLECT EASY GAME FROM BEAVERS

[BY A. P. NIGHT WIRE]

SAN FRANCISCO, Sept. 15.—The Seals made it easy for "Lefty" Williams today and the league-leaders walked away with a one-sided game from Portland, 10 to 5. Home runs featured the contest with Brower and Agnew hitting them for the locals, while Hish accounted for the Beavers' first three runs with a homer in the fifth. Score:

PORTLAND	AB	R	H	O	A
Lafey's,1b	3	1	1	10	1
Thomas,f,ss	3	1	0	2	2
High,rf	4	1	1	1	0
Rohwer,lf	3	0	0	4	0
Ricords,2b	3	0	1	2	3
McCann,2b	4	1	1	3	5
Lamb,cf	4	0	1	1	0
Tobin,c	4	0	1	4	0
Rachac,p	2	0	1	0	1
Meeker,p	0	0	0	0	0
Hannah,x	1	0	0	0	0
Totals	33	5	7	24	12

SAN FRANCISCO	AB	R	H	O	A
Valla,rf	5	1	1	4	0
Mulli'n,3b	4	1	2	1	1
Waser,lf	5	2	4	1	0
Brower,rf	4	2	1	2	0
Killefer,1b	4	1	2	10	0
Kilduff,2b	4	1	1	3	5
Brena,ss	4	0	1	0	3
Agnew,c	4	1	1	6	0
Williams,p	4	0	1	0	1
Totals	38	10	15	27	11

x—Batted for Meeker in 9th.

SCORE BY INNINGS

Portland	0	0	0	1	0	0	0	4	0	5
Base hits	1	0	2	0	1	0	0	2	1	7
San Francisco	1	0	2	1	0	2	0	0	4	10
Base hits	1	0	2	2	3	1	0	3	3	15

SUMMARY

Errors—Hunnefield, McCann, Rachac. Charge defeat to Rachac. Runs responsible for—Rachac, 5; Williams, 5; Meeker, 5. Struck out—By Williams, 4; Meeker, 3. Bases on balls — Off Rachac, 3; Williams, 2; Meeker, 1. Home runs—Brower, High, Agnew. Three-base hit—Lamb. Two-base hits—Wasser, Ricords. Double plays—McCann to Lafayette; Hunnefield to McCann to Lafayette. Time of game—2h. Umpires—Runkle and Flynn.

Kim Parker, last hurler with the Minneapolis Valley League, concluded the season with a good record, and will pitch for the Lombard (Ill.) team for about a month before returning to Los Angeles.

Genuine
Willard
13-Plate Rubber Case
Batteries
$17.20
for Ford, Chevrolet, Overland, Maxwell, Star, and other light cars. Standard Willard quality throughout.
At all Willard Service Stations

McColloch Drug Co.
AUTO-STROP RAZOR Formerly $1.00, with Model "C" Auto-strop Stropper..... BOTH FOR 59c
SPECIAL For Tomorrow Only At All McColloch Stores
LAVORIS 50c Size 37c

...Some Golf Shoe!
McAfee of Landon supplied the rubber-studded sole . . . Johnston & Murphy modeled the shoe . . . of tan Moorcalf . . . It's for golfers!
Wetherby Kayser
"Clubby Men's Shops"
416-418 W. Seventh St. — 727 S. Broadway
65 E. Colorado St. Pasadena — 6334 Hollywood Blvd.

THE MAY COMPANY
LOS ANGELES
BROADWAY, 8th & HILL — TELEPHONE BRoadway 3940
Here Are the New Designs in
Men's Half-Hose
for Fall and Winter
A plaid of three colors, knitted from lightweight wool. $2.
No. K135
Jacquard diamonds, alternating rows of light and dark. $3.50.
Perpendicular stripes on a solid background; heavy silk. $5.00.
No. K137
Hand-embroidered silk clock on silk. $1.50.
Checks in two shades of the same color, to one of white. $1.00.
Contrasting circular stripes; fine imported mercerized cotton. $1.50.
No. K140

get your AutoStrop Razor at the Owl or Sun

To Prove Our Claim
and introduce better shaving to more millions of men
59¢ for a Gold Plated
Valet AutoStrop Razor
Latest Model Complete Outfit
Our Reasons for this very Sensational Offer
On sale at all stores displaying this window sign

Experience has taught us this: If a man will only *try* the Valet AutoStrop Razor, he will adopt it.

The difficulty lies in so many men getting into a habit. They continue to use a non-stropping razor. They fail to learn a better way.

Hence our sensational offer. It costs you only 59c to give this self-stropping razor a trial.

Use the Valet AutoStrop Razor for a month. You'll have a super-keen blade for *every* shave. Compare this way with your former way. See if you care to return to a non-stropping razor.

Millions of men have adopted a better way, afforded solely by the Valet AutoStrop Razor, the only razor that strops its own blades automatically.

No need to remove the blade to strop or clean. Handy. Simple. Speedy.

Don't continue your present shaving method, without giving this better way a trial. It costs but 59c. Learn for yourself. This trial will open up years of shaving satisfaction.

This special offer lasts for only a few days, as long as the special allotment lasts.

For sale at all leading drug, hardware, cigar, cutlery and department stores. Look for the special sale sign. Free yourself from dull blades.

What You Get
Razor (Gold Plated)
Strop
Blade
Blade Box (Gold Plated)
Case

Sharpens Itself

Gold Plated
Serviceable
Durable
Sanitary

AUTOSTROP SAFETY RAZOR CO., 656 First Avenue, New York City

COLLEGE HEAD ISSUES DARE

Says Football Methods Need Thorough Cleansing

Doesn't Expect Facts to be Made Known

Declares College Officials Will Not Back It

BY DR. HENRY H. APPLE,
President, Franklin and Marshall College

[Copyright, 1925, by North American Newspaper Alliance]

CHAPTER VI

Let's Clean House

Let us reflect for a little on the boy athlete himself. An athlete about to finish his high school course finds scouts from a dozen or more colleges bidding for his services. The promises made to him are in proportion to his previous disclosures of ability and the apparent possibilities of his development.

The result is that almost every boy, of even mediocre ability, is asking what the college is going to do for him financially.

He is obsessed with the idea that the big thing is athletics, and that he ought to be paid for it.

He stands out for the highest bidder.

In some instances, he is sent without cost through an academy which is calculated to fit him for his college job, and then, later, he is carried through college without personal expense.

A scholarship—fake or genuine—does not really indicate the money actually given to these boys. If it costs $25,000 to train, equip and put a single player into a single big college game, there must be added to this his personal expenses, which in one way or another are given to him. Even granting that his service makes it worth while from the standpoint of the manager, what about the effect on his mind and soul?

My answer is that all this is intensely harmful to the boy and demoralizing to the college.

GYPSY ATHLETES

Before there were any regulations covering migratory athletes, a boy appeared on the campus and football fields of two or three colleges during the same season, as the influence was financially exerted by each in turn. As there is now, in most colleges, a first year rule, requiring a year in college before a boy can be a candidate for the team, and the requirement for a year's residence, after a transfer, before eligibility to the team, the old-time "tramp" athlete is disappearing. But even now, transfers are frequent, boys are lured by promises which can not be fulfilled, and much of the old evil remains in another guise.

The jobs given boys in off seasons, so alluringly urged as a pleasant means of riding through the school year, are, as a rule sinecures. The boy is expected to filter the water for the football team, raise and lower the flag, see that the bases are properly strapped on the baseball diamond, herd the medicine balls around the gymnasium, etc.

SHALL WE SAVE FOOTBALL?

I believe in modern college athletics, but the methods by which they are conducted need cleansing. College officials alone are helpless to do it, because the system is supported by managers, alumni and the outside public.

I challenge the managers to tell the whole truth and lead the way to ridding the system of its pernicious adjuncts.

I repeat my statement that they will not dare tell the whole truth, if they expect the system to continue.

College officials will not sanction it, the public will not support it, and the students will not stand for it.

But if the managers will frankly lay the facts on the table, without any reservation, and confer with college officials who have always been ready to meet them half way, it will be possible to retain all that is good in the system and free it from demoralizing and degrading influences which otherwise will lead it into hopeless disrepute.

(The End)

WARD AND GOODRICH TANGLE AT HARBOR

Battling Ward and Georgie Goodrich will stage their return fight tonight at the Wilmington Athletic Club in the ten-round main event Matchmaker Doc Moffett has arranged for his clientele. This pair fought a couple of weeks ago, and after a succession of knockdowns scored by each side, the decision was given to Goodrich. A draw would have pleased the house better. Allie Nelson and Red Murphy will square off in the eight rounder preceding the main event and a good bout is expected from this pair of fast lightweights. Nelson has yet to be defeated at the harbor, and Murphy is figured to be the fighter to do it. Young Terry and Gil Davis will appear in another eight-round go, while June Luguar and Kid Lucero open the show with a four.

DYAS COMPANY PUTS UP FIRST DEER CUP

With the declaration by hunting scouts that there are plenty of deer in Southern California for the season, which opens today, the competition for the B. H. Dyas Company's trophy, up for the first deer bagged and brought to Los Angeles should be full of fast auto driving and maybe a foot race.

In putting up the trophy, a Savage 250-3000 rifle, the Dyas Company revived an old-time custom in this city. The firearm of the high-powered, sporting model type, will be presented to the hunter who brings the first deer killed in either district 4 or 4 3-4, which open today. A deer bagged in Ventura last Monday, on which day the season closed in the northern county or brought down from districts 1 and 4 1-2, the High Sierra districts, will not be eligible.

RAIN STOPS RACES

[BY A. P. NIGHT WIRE]

SYRACUSE (N. Y.) Sept. 15.—All of the Grand Circuit races scheduled for today's meeting at the New York State Fair grounds were called off this afternoon on account of rain. They will be run tomorrow, if possible, in conjunction with the regular program.

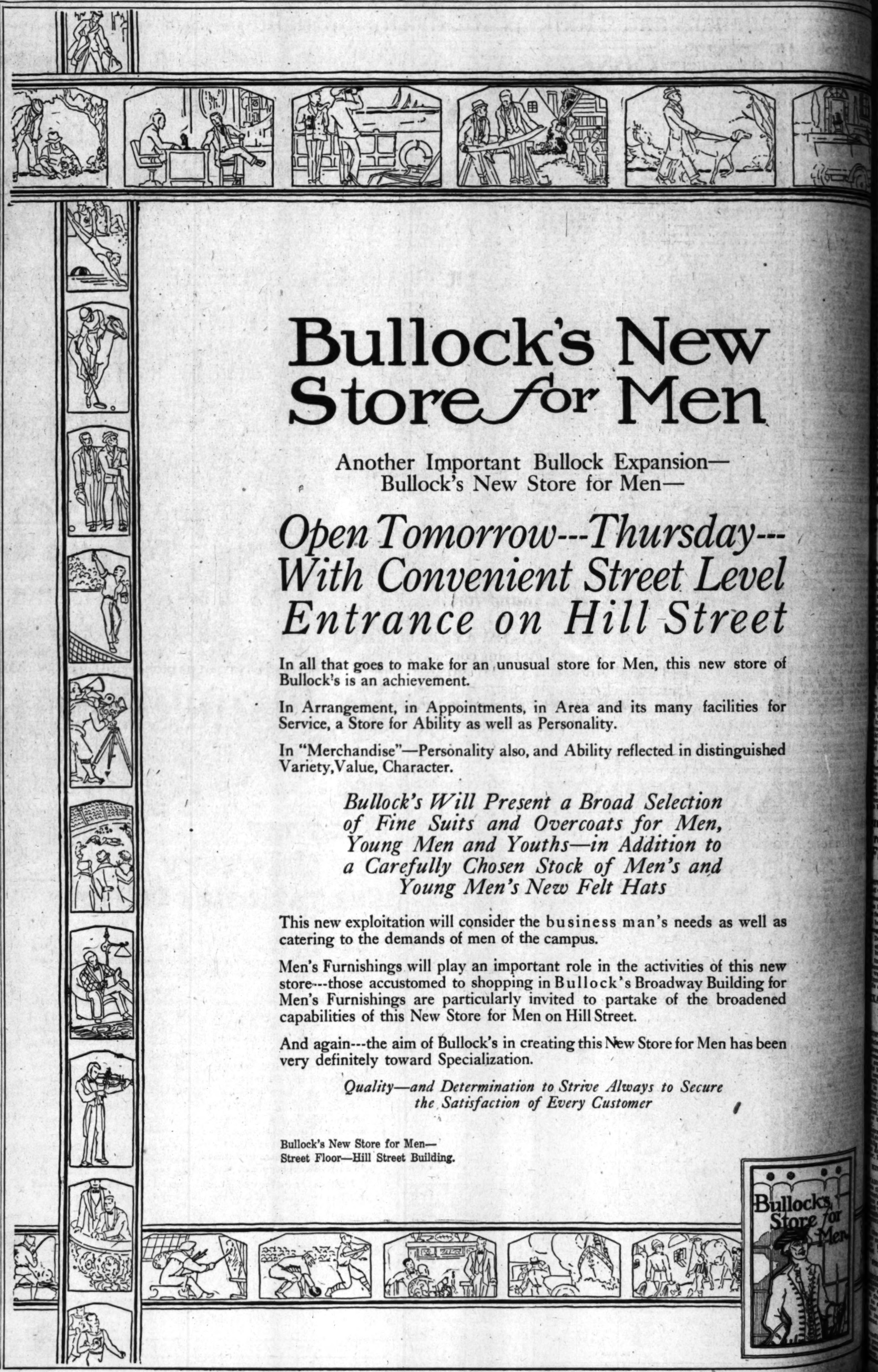

Bullock's New Store for Men

Another Important Bullock Expansion—
Bullock's New Store for Men—

Open Tomorrow---Thursday---With Convenient Street Level Entrance on Hill Street

In all that goes to make for an unusual store for Men, this new store of Bullock's is an achievement.

In Arrangement, in Appointments, in Area and its many facilities for Service, a Store for Ability as well as Personality.

In "Merchandise"—Personality also, and Ability reflected in distinguished Variety, Value, Character.

Bullock's Will Present a Broad Selection of Fine Suits and Overcoats for Men, Young Men and Youths—in Addition to a Carefully Chosen Stock of Men's and Young Men's New Felt Hats

This new exploitation will consider the business man's needs as well as catering to the demands of men of the campus.

Men's Furnishings will play an important role in the activities of this new store---those accustomed to shopping in Bullock's Broadway Building for Men's Furnishings are particularly invited to partake of the broadened capabilities of this New Store for Men on Hill Street.

And again---the aim of Bullock's in creating this New Store for Men has been very definitely toward Specialization.

Quality—and Determination to Strive Always to Secure the Satisfaction of Every Customer

Bullock's New Store for Men—
Street Floor—Hill Street Building.

...AGUE IS ASKED ...O CALL SESSION

...ational Economic Conference Sought

...h Resolution Given Geneva Assembly

...ue Action Will Aid General Security

...ASSOCIATED PRESS] ...VA, Sept. 15.—A resolu... ...ring the convocation of ...national economic confer... ...was introduced in the assem... ...the League of Nations today ...ndo Loudour, speaking for ...

...French resolution states ...the League Assembly resolved ...every method to promote ...and convinced that economic ...will contribute largely to the ...security, invites the League ...to appoint a committee to ...for a conference, with the ...ration of the League's tech... ...organizations and the Inter... ...Labor Bureau, to study ...economic differences standing ...way of a restoration of gen... ...prosperity and the best meth... ...of promoting those difficul... ...existing disputes."

...Fernandes, Brazilian jur... ...in address to the Assembly, ...that the Geneva protocol, ex... ...only final regional European ...pacts were insufficient for ...America, which was more ...guard in intercontinental pacts. ...British accusation before ...Council of the League that ...people had captured and ...of many Christians in the ...Kouri area, was denied ...British representative tonight.

...declared there were no ...facts in the particular district ...cited by the British. They ...that the British charge ...that Britain's answer to the ...offer to negotiate a ...security pact between ...Irak and Persia.

...E SPEED OFFICERS ...VE DANGEROUS JOB

...CHIEF SAYS 84 PER CENT ...FORCE KILLED OR HURT IN TWO YEARS

[SPECIAL DISPATCH] ...RAMENTO, Sept. 15.—Cali... ...traffic officers are engaged in ...most hazardous of all occupa... ...according to casualty statis... ...made public today by Will H. ...chief of the State Division ...of Vehicles. Within two ...Hunt's figures reveal, 34 ...of the traffic officers em... ...by the State have been ...injured. Five of the offi... ...killed and forty were in... ...of an average force of ...

"...persons know the risk ...they take daily," said Marsh, ...during the highways safe ...reckless and criminal driv... ...there is hardly a man on the ...force who has not been in one or ...more scraps. They are com... ...to ride their motorcycles at ...speed at all hours and under ...kinds of weather conditions, ...but motorists still insist on ...breaking the laws.

"...officers who have been ...killed in the two years were Clar... ...Chief of Madera county, ...shot by thugs; G. S. ...of Orange county, James ...of Solano and H. L. Gil... ...of San Benito, who were ...motorcycles, and W. R. Val... ...of San Diego, who died from ...head and skull suffered in a fall ...from a motorcycle.

...ther-Damage ...m Oklahoma ...od Expected

[SPECIAL DISPATCH] ...MA, (Okla.) Sept. 15.— ...waters of the Red River were ...reported today by widely spread ...floods in the Red River basin, and ...it was said that many more bridges ...would be swept away and further ...damage to crops. Last night ...a railroad bridge was swept out ...and seven spans of the Rand... ...highway were carried away by ...the rushing waters. The city is ...in total darkness, due to the lines be... ...being washed away.

...Scores of Lorea of the low... ...were under water.

...REGISTERING ...MANY MOTOR CARS

[SPECIAL DISPATCH] ...ON (Tex.) Sept. 15.—Motor ...registration in the State ...Department continues to ...gain, a rate which shows that ...automobile and motor truck ...registration is in most flourish... ...condition, notwithstanding the ...fact that it caused a crop fail... ...in the east and southern parts ...of the state during the period of ...drought. On September 15 a total ...of 1,000,000 motor vehicles were reg... ...This was about 19,000 ...more than the whole of last ...year. It is expected that the total ...registration for 1925 will reach ...1,100,000 vehicles as there is ...a heavy buying of automo... ...during October and December.

...MAN TO ATTEND

[SPECIAL DISPATCH] ...TON, (S. C.) Sept. 15. ...Fifty members of the ...Chamber from the United ...States are expected to ...attend a special meeting of the ...directors at Harding ...Hall in Manley Park tomor... ...afternoon, preceding ...the regular monthly maturing ...which will take ...place at 7 p.m., to be followed ...by a dinner at 7 p.m., in the ...Chamber banquet hall.

...RATE $4.50

[SPECIAL DISPATCH] ...Sept. 15.—The Cor... ...Commission has granted ...a ten cent ...crushed ...Boyer, near Doug... ...Alaska points reached ...Florida system. ...Globe, on the ...branch.

...If they ...will get it if ...Harris Claim ...Bldg.—[Ad-

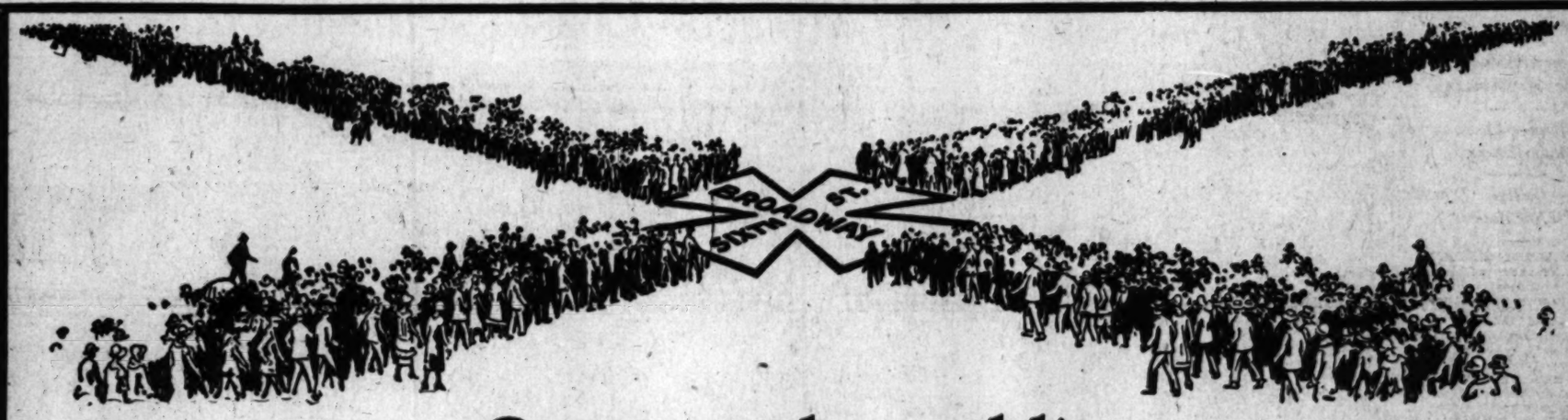

Open to the public *Wednesday*, September 16th at the *West's* Greatest *Corner* for MEN and BOYS another clothing floor [9,240 *additional square feet*] accenting the *growth* of

GREATER SILVERWOODS

Sixth *and* Broadway

serving the demand for HART SCHAFFNER & MARX CLOTHING

SIXTH AND BROADWAY is one of the world's greatest shopping corners for Men's and Boys' Apparel..... THE greatest west of Chicago. *(Pardon the insertion of a self-compliment—SILVERWOODS pioneered the corner.)*

Broadway, Los Angeles, is the "Fifth Avenue" of Western United States....with its heart at Sixth and Broadway.

The "West" expects a lot, in the way of value, style and service, at Sixth & Broadway—particularly from its pioneer, SILVERWOODS, Inc.

Now, in order to maintain the service to the public for which we enjoy an invaluable reputation, it is necessary to open an additional, entire floor, 9,240 square feet, to men's clothing.

Note Carefully:

THE FOURTH FLOOR: *(formerly devoted to stock reserves)* becomes the largest floor exclusively devoted to BOYS' APPAREL and WOMEN'S COATS, in the West.

THE THIRD FLOOR: *(formerly devoted to boys apparel and Women's coats)* becomes the largest floor devoted to MEN'S OVERCOATS, TROUSERS, FORMAL DRESS Attire, and SPORTS CLOTHING in the West, *9,240 square feet, the new floor.*

THE SECOND FLOOR: (formerly presenting Overcoats as well as *Hart Schaffner & Marx Suits*) becomes the West's largest floor devoted to MEN'S AND YOUNG MEN'S HART SCHAFFNER & MARX SUITS; with a display of over 7,000 suits to select from, on this floor alone.

HOW we're making *It Worth While* to *Get Acquainted with the* NEW Floor

THIRD OVERCOAT FLOOR [*new floor*]

787 FINE FALL OVERCOATS

Mostly Hart Schaffner & Marx Craftings

Regular $35 Overcoat Values at $24.50

Regular $40 Overcoat Values at $29.50

Regular $50 Overcoat Values at $37.50

Regular $70 Overcoat Values at $47.50

Regular $100 Overcoat Values at $67.50

583 Pairs TROUSERS AND KNICKERS FOR MEN & YOUNG MEN. Values up to $12.00 Trouser Values at $6.85

250 Four-piece SPORTS SUITS—AN EXTRAORDINARY SPORTS Suit Value at $34.75

SILVERWOODS, *Inc.*

Occupying the entire six floors: SIXTH AND BROADWAY

STETSON HATS • HART SCHAFFNER & MARX CLOTHES FOR MEN AND COATS FOR WOMEN
MANHATTAN SHIRTS • PHOENIX HOSIERY • ARROW *and* VAN HUSEN COLLARS

TIMES COLLECTION BOXES

are located in lobbies of 44 principal downtown office buildings. Want ad copy may be deposited in them up to 6:30 p.m., for publication the following morning in the world's largest want-ad medium

Telephone MEtropolitan 0700

Whenever you want to place a want ad in The Times. —No charge account is necessary. Collection made later.

QUICK ANSWERS TO QUESTIONS

Newcomers and tourists who are in doubt as to how to reach any hotel, school, resort, theater, church, hospital, etc., will always receive courteous prompt directions by calling up The Times Information and Resort Bureau. Telephone: MEtpoltn 0700.

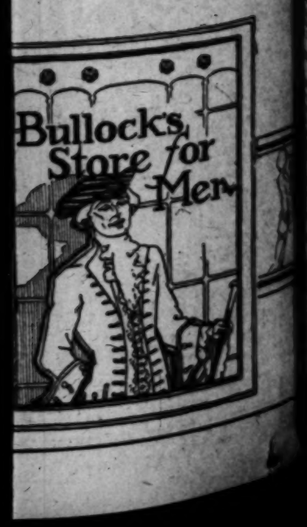

Ventura County Fair Attracts Coast's Finest Show Horses

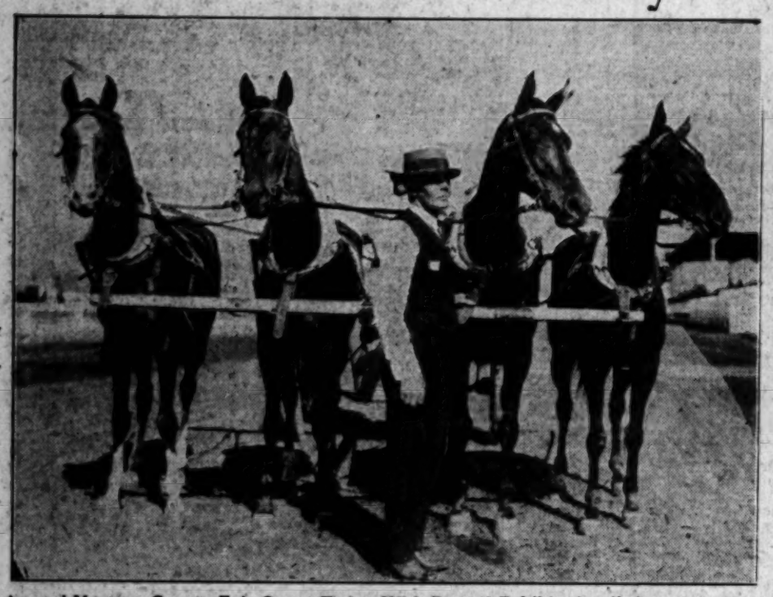

Annual Ventura County Fair Opens Today With Record Exhibits in all departments of display and indications pointing to record crowds. Live-stock exhibits, banned last year by reason of the foot-and-mouth disease, are those of any previous year, while the horse show will be the most pretentious ever attempted at the fair. A great Spanish fiesta is part of the day's program. Senator Shortridge will participate in the opening day. Photo at left shows Tom Clark, superintendent of speed events, with his world's champion chariot team. Middle—Anita M. Ludwig of Los Angeles, with two of her blooded show horses. Right—Miracle Man, Pacific Coast champion, a five-gaited show horse. (Photos by George R. Watson, Times staff photographer.)

Avoirdupois is Banned on First National Lot, it became known yesterday when an inquiring Times reporter discovered that the contract of practically every star in the employ of the company contains an antifat clause. The clause, which is the cause of more or less uneasiness on the part of more than one film celebrity, reads: "If the party of the second part exceeds .... pounds in weight, this agreement can be considered terminated." Above are pictured five of the stars working under such a contract, with their present weights and their "dead lines."

An Engineering Commission is Needed to investigate the charges of Col. [illegible] A Mitchell regarding the operation of the army and navy air [illegible] cording to Congressman Lampert (left), head of Congressional [illegible] committee, shown above in conference with Col. Mitchell. (P. & A. [illegible]

Advertising Club in First Meeting yesterday gave a rousing reception to [illegible] Smith, who assumed his duties as 1925-26 president of the club. In the photo Howard Chandler Christy and Mrs. Christy are caught by the camera [illegible] President Smith (center) at the Biltmore.

America's Most Famous "Lifer," the notorious Jesse Pomeroy, recently celebrated his fiftieth year behind prison bars at the State Prison, Charleston, Mass. He was incarcerated at the age of 17 years and spent the next twenty years in solitary confinement. (P. & A. photo.)

Homeless Babes Are Well Cared for at the Children's Home Society, one of the 125 charitable agencies provided for through the Community Chest. The annual Chest appeal will be staged November 9-19. Photo shows tots at home.

Ghost of Murdered Peddler arises to confront Robert Stamm, Chicago gangster, held in slaying of Howard Berkwitt at Chicago recently. Investigation reveals that Stamm, charged nine years ago with the murder of the peddler, was never tried. (Telepix photo, copyright 1925, P. & A. photo.)

Twins Born Seventeen Days Apart to Mrs. A. J. Mayhugh of Toledo, O. (above,) have aroused the interest of the medical world. Mrs. Mayhugh suffered no ill effects, although she pursued her daily routine between births. (Telepix photo, copyright 1925, P. & A. photo.)

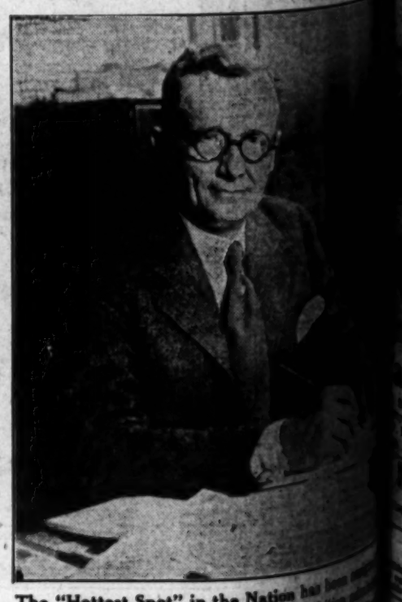

The "Hottest Spot" in the Nation has been [illegible] E. C. Yellowley by the new prohibition [illegible] tion in its drive to end the rum traffic. [illegible] is confronted with the task of breaking up [illegible] erful rum gangs in Chicago. (P. & A. photo.)

foot-and-mouth disease, ove
ate in the opening day cere
t—Miracle Man, Pacific Coas

estigate the charges of Col. Wi
army and navy air services
ead of Congressional investig
n Col. Mitchell. (P. & A. photo

gave a rousing reception to Irvin
president of the club. In the
hristy are caught by the camera

ot" in the Nation has been assigned
by by the new prohibition administ
ve to end the rum traffic. Yellow
with the task of breaking up the
gs in Chicago. (P. & A. photo.)

The Times
Free Information
and Resort Bureaus.
MAIN OFFICE—CORNER FIRST AND BROADWAY
For the convenience and benefit of persons seeking interesting routes of travel, amusements and rest, recreation and recuperation at the seashore or in the mountains, and resort accommodations, literature and information are furnished by competent attendants and by correspondence. Free information regarding rates and attractions of railroad and steamship lines, lakes and streams and health resorts. Descriptive circulars and booklets are kept on hand for inspection and distribution. This
Your Resort RESERVATIONS
and Hotel
FREE OF CHARGE AT THE
Information and Resort Bureau, Times Bldg., Bdwy. at First St.,
Times Branch Office, Information and Resort Bureau,
South Spring St. Telephone Metropolitan 0700.
"Direct-U"
Do you find difficulty in finding some particular advertised product? Have you been to store to store to find something you had seen advertised? The Times has established a new department, called "Direct-U," which has at its command upon thousands of trade-named (advertised) products. It will tell you just where you can find the thing you want. It is glad to help its readers and advertisers through this new service and there is no charge, of course.
Just call the Los Angeles Times—MEtropolitan 0700—and ask for "Direct-U."

Resorts

THE YEAR ROUND RESORT
LOWE
MT LOWE TAVERN AND COTTAGES
BEAUTIFULLY SITUATED IN THE GLORIOUS SIERRA MADRE MOUNTAINS. COMBINE EVERY COMFORT FOR A DAY, A WEEK OR LONGER SOJOURN
HIKING · DANCING · TENNIS
and other Amusement Features
ROUND TRIP FARE $1.50 FROM LOS ANGELES
5 TRAINS DAILY FROM MAIN ST. STATION
—for information & reservations apply information bureau
TRINITY 3661
METROPOLITAN 7400
PACIFIC ELECTRIC RY.

San Diego Tia Juana
Two Days—Sight Seeing Trip
PALATIAL PARLOR CARS
ACCOMMODATIONS, ROOMS and MEALS
HOTEL DEL CORONADO, Coronado Beach
Specially Arranged Entertainment
Yes, all of it for
$10.00
No other charges.
Limited to 24 passengers. Make reservations now.
Standard Auto Tours in Co-Operation With
T. J. LAWRENCE COMPANY
Realtors
TRinity 0276

MIRAMAR
(BEHOLD THE SEA)
Hotel and Apartments
American and European
Location, service and cuisine. New, modern, luxuriously furnished with hotel privileges, beautiful grounds. On the Pacific. Excellent facilities for Banquets. Dinner dances, etc. Golf, Tennis, Ocean Bathing, Sea Fishing. 10 minutes from Broadway. Saturday Night Dinner Dance.
Wilshire Boulevard at the Ocean
SANTA MONICA
Warmer in Winter—
Cooler in Summer
SOUTH SMITH, Manager

$2.50
All-Day De Luxe Tour
Covering 100 Miles of Southern California's
Scenic Grandeur
Including luncheon at the beautiful
MIRAMAR HOTEL—SANTA MONICA
Yes—all of it for $2.50
Reservations at 701 West 6th St.
Sightseeing Auto Tours in Co-operation with
T. J. Lawrence Co., Realtors
TRinity 0276

CATALINA for your VACATION
Daily Service via Steamship from L. A. $3.10. Wilmington $2.25. Leaves 6th and Main streets, 8 a.m. daily and 2 p.m. daily ex. Sun. Sun. only 10 a.m. only. 4 p.m. daily ext. Sun. Ask about Special Two-Day Excursion.
CATALINA TICKET OFFICE
Sixth and Main
Fr. TRinity 2761

TIOGA PASS TOUR between
YOSEMITE & LAKE TAHOE
Daily $35 250 miles
YOSEMITE PARK & CURRY COMPANY
Fifth & Spring Sts. · Los Angeles · Tel. VAndike 5022

Robles Hot Springs Hotel
Hot and Cold Baths, remarkably radio active and curative. Fine, beautiful scenery and fine roads. On highway and railway between Los Angeles and San Francisco. Dr. G. W. Robles, Manager

Hotel Rosslyn and Annex
FIREPROOF—1100 ROOMS
Centrally located in the West. Free Bus to and from Depots.
FIFTH AND MAIN STREETS.

SELKIRK BY THE SEA
Rooms, all new throughout. Winter rates. Steam heat and tiled baths. Corner Ocean Front.
SANTA MONICA

WHEELERS HOT MINERAL SPRINGS
Ojai Valley, 12 miles from I. A., 10 miles from Ventura. Elev. 1500 ft. Fine climate, hiking. Unexcelled combination of Health and Recreation, Golf, Tennis and Fun. Hotel Cottages $22 per wk. up. Tent Camp on Upper Sespe River in connection. Fishing Trips. Wheeler Springs, California.

REPORT HITS AT CRIME INCREASE

Prohibition's Efforts Given in Church Survey

Declares Blame on Dry Law is "Gratuitous"

Article Says Auto Shares in Youths' Wildness

[BY A. P. NIGHT WIRE]

WASHINGTON, Sept. 15.—An exhaustive discussion of the effect of prohibition on crime conditions in settlement neighborhoods, drug addiction, the morals of the young and respect for law in general was made public tonight by the research and education department of the Federal Council of Churches as a third section of its special report on the social consequences of prohibition laws.

While pointing out that a lack of complete data makes definite conclusions impossible, the report made these assertions:

YOUTHS' MORALS HIT

The tendency of young people of the present day to depart from conventional rules of behavior cannot be laid entirely at the door of prohibition, but "the fact that prohibition has made no more decisive effect in heightening their moral tone gives food for earnest thought."

Crime statistics indicate a rapid increase in violations of law, chiefly of the misdemeanor class, but it is gratuitous to blame prohibition, and "all that can be asserted is that prohibition thus far has not prevented an increase in such offenses."

Available information indicates that in settlement neighborhoods there is less drinking, and family life has improved under prohibition, but that the law nevertheless is widely violated and "the bootlegger is getting rich."

Assertions that prohibition has tended to increase the use of drugs lack definite proof, and would appear to be untrue.

RESPECT DECLINES

"The general impression that respect for law is declining leads many ardent supporters of prohibition to believe that its foes are undermining all citizenship, while the latter assert very positively that prohibition has destroyed respect for all law. Fortunately, neither contention is fully supported by facts. The best authorities in psychology and education agree that a person's attitude toward law and government is not determined with reference to a single statute, and that hostility toward one law does not carry over into the whole field of the citizen's responsibility.

"The attitude of people toward their government, although it often gives cause for concern, rests upon a broader basis than the popularity of a single law. Every one takes some laws more seriously than others, and necessarily so. All laws have not the same importance and some have greater social sanction than others. For this reason it would seem to be a mistake to rest the appeal for observance of prohibition laws merely upon the general duty to 'obey the law.' Rather, an attitude of intelligent sympathy toward the law itself must be built up if it is to be generally observed."

In discussing the effects of prohibition on crime, the report declared that crime statistics are "notoriously inaccurate" and suggested that trends in crime conditions apparently have their basis in "forces which have long been operative and are fairly independent of the liquor laws."

AUTO SHARES BLAME

The automobile, said the report, should bear a greater responsibility than the hip flask for present moral conditions among the young.

"Reports of school administration officials and of teachers who have made extensive studies of moral problems in the schools give little support to the theory that prohibition is in itself a cause of moral breakdown," it continued. "It may perhaps just as truly be said that it does not appear to be a great asset. Certainly, the nonobservance of the law by parents has a rather tragic effect on boys and girls.

"In the colleges, undoubtedly, some alarming conditions have developed. Even in a conservative denominational college a student has been known to earn his way through school by bootlegging. The evidence, however, seems to indicate a favorable trend at the present time; at least this is the opinion of nearly all the college deans consulted, and it receives some measure of support from other sources."

Resorts

REDONDO BEACH ANNOUNCES
New Dance Schedule In Pavilion
COMMENCING SEPTEMBER 16th
Dancing
Every Wednesday, Saturday and Sunday Afternoons
Charleston Contests
Wednesday Evenings
Valuable Loving Cups
DANCE HALL NEWLY DECORATED
Loges Remodeled and Handsomely Furnished
INVITE YOUR FRIENDS TO A LOGE PARTY. THEY WILL ENJOY IT. SO WILL YOU.
Bath House Schedule
Bath House open daily, 10 a.m. to 10 p.m. Sundays, 8 a.m. to 6 p.m. Filtered sea water—Pure, Sparkling and Warm.
Conveniently Reached Via
Pacific Electric Ry.

$5.00
Two-Day Vacation Tour
To San Diego-Tia Juana
Including Room At
Hotel Maryland
Luxurious Palace Auto Tours Parlor Cars
SEE San Juan Capistrano Mission, Torrey Pines, Oceanside, La Jolla, Ramona's Marriage Place, San Diego, Balboa Park, and other points of historic interest; Tia Juana, Mexico and beautiful Point Loma.
Traveling—Sight-Seeing
Make reservations now—Limited number each trip.
A. R. WATSON TOURS
In Co-operation with
John P. Mills Organization, Inc.
Realtors
350 So. Hill St. VA. 8902.

OAKGLEN LODGE
Fifteen miles from Redlands over paved road through the Yucaipa Valley to 5000 feet elevation. P. O. Yucaipa. Telephone Redlands Sub. 9035.

HERMOSA BEACH
AUTO CAMP AND BUNGALETTE CITY
For rates call Hermosa 4802 or "Times."

TAMARACK LODGE
4½ Miles from Mammoth Lakes Postoffice. American Plan. Cabins and Rooms. See "Times", or address Miss Mary E. Foy, Prop., 324 Douglas Bldg., Los Angeles.

PECK-JUDAH 1925
"RESORT GUIDE," FREE!
This book contains a comprehensive list of fully inspected and bona fide resorts. Send 2 cents in stamps, or copies furnished at The Peck-Judah Travel Bureau, 732 S. Spring St.

MT. WILSON HOTEL AND COTTAGES
Elevation 6000 feet on the peak. A place for rest and recreation. Chicken and beefsteak dinner, dancing and musical programs. Reasonable rates. Visit world's largest observatory, open to the public Friday nights. See 60 towns at night by their lights. Wide, safe road 5 miles to peak. Daily stages from L. A. and Pasadena. Public auto camp grounds. See "Times," Peck-Judah and all bureaus. Reservations, phone F. O. 24?2. W. L. CORY, Manager.

SHOREHAM HOTEL 666 SO. CARONDELET ST. LOS ANGELES
Wilshire Residential District—First-class Family Hotel—American Plan—Cuisine Unexcelled—Three lines of transportation—Ten minutes to Broadway—Rates on Application.

MILK DIET
CALIFORNIA'S FAMOUS PORTER SANITARIUM
On the hills west of Palms and Culver City—Administering exclusively the method of Charles Sanford Porter, M.D. Remarkably efficient as a remedy for all chronic disorders. Specific Advice by correspondence and consultation. Address Box T 320, Palms, Calif., or phone Culver City 3439.

Soboba Mineral Hot Springs
In the Foothills of the San Jacinto Mts.—3 hours by auto from L. A.—See "Times" or John G. Althouse, owner, San Jacinto, Cal. Tel. San Jacinto 672.
SPECIAL RATES for September.

GLEN IVY MINERAL HOT SPRINGS
71 hours from L. A. Paved road.
Hot Mineral Baths—Massages—Quiet, Restful—
American Plan Tavern and cottages—Excellent table. First-class accommodations. See "Times," Peck-Judah or Foster or write FRANK S. JOHNSON, Corona, Cal.

WOUNDED WORKER IS RENDERED SPEECHLESS

[BY A. P. NIGHT WIRE]

SANTA BARABARA, Sept. 15.—Riddled with bullets and unable to tell his identity or give the facts of the shooting, a Mexican beet-worker is slowly dying at Santa Maria. The man was shot five times through the head and throat and cannot talk. He wandered to a ranch house and was taken to a hospital. By signs he made it known that he had been shot while riding with several companions in an automobile and then thrown out.

"DIRECT-U" will direct you to the places that sell Garland Gas Range or any advertised product. Write or phone The Times, MEtropolitan 0700.

NOTED HOUSE TO BE COPIED HERE

Replica of Washington House In England Planned For Richmond

[BY A. P. NIGHT WIRE]

RICHMOND (Va.) Sept. 15.—Sulgrave Manor, ancestral home of George Washington in Northampshire, Eng., will be reproduced in Richmond as the home of the Virginia Historical Society. The home will be the gift of Mr. and Mrs. Alexander Wilbourne Weddell. Mr. Weddell, a native of Richmond, is American Consul-General at Mexico City.

FLIGHT HEROES GIVEN OVATION

Business Men of Honolulu Entertain Airmen

Responsibility for Trip Taken by Rodgers

Commander Praises Crew and Navy Officials

[BY CABLE AND ASSOCIATED PRESS]

HONOLULU, Sept. 15.—Commander John Rodgers of the naval seaplane PN-9 No. 1 and his crew of four men were the honor guests today at a luncheon given under the auspices of the Chamber of Commerce. Amidst scenes of wildest enthusiasm, Rodgers told the story of the cruise, from its inception in San Diego; the take-off from San Francisco harbor; flying over the Pacific toward Honolulu for more than twenty-five hours; drifting for upward of 113 hours after a forced descent and eventually being rescued by the submarine R-4 near the island of Kauai.

In a slow drawling speech, Rodgers declared that no two commanding officers of vessels ever went through the Golden Gate "better satisfied with the support they had received at home," or with more certainty of success than the commanders of the PN-9 No. 1 or No. 3.

TAKES RESPONSIBILITY

"In view of some criticisms that have been made," Commander Rodgers said, "I wish to take this opportunity to state that control of this entire project was in my hands. Every arrangement and suggestion was made subject to my approval and everything done met with my approval.

"With this control went responsibility and therefore, and inevitably, the responsibility, if anything went wrong, must rest upon me.

"We thought everything was propitious for the flight on the day of the start and no two commanding officers of any vessels ever went through the Golden Gate better satisfied with the support they had received at home; better equipped; with more faith in their crews; and with more certainty of success than the commanders of the PN-9 No. 1 and PN-9 No. 3, but just as we started a heavy headwind dropped, right on her beam, which was very detrimental."

Rodgers had high praise for his crew, Rear-Admiral John D. McDonald, commandant of the Fourteenth Naval District, in charge of the search, and Lieut. Donald Osborn of the submarine R-4, rescuer of the plane.

LARGEST LUNCHEON

During the luncheon each aviator was presented with a wrist-watch. Each in turn offered his thanks for the gift. It was the most unusual and largest luncheon gathering ever held in Honolulu.

On the wall opposite Rodgers's chair hung a huge map of Honolulu with the proposed airport blocked out, marked "The John Rodgers Airport." In front of him stood a big cake fashioned as a seaplane marked "U. S. Navy, PN-9 No. 1" on the sides and fuselage.

On the bow was an inscription, "Well done, John."

The flyers' entrance into the dining-room was the signal for an outburst of enthusiasm and cheering that lasted several minutes.

LONG BEACH PLANS ROUSING WELCOME

By a "Times" Staff Correspondent

LONG BEACH, Sept. 15.—When Commander John Rodgers, U.S.N., and his navy seaplane crew come to Southern California, there's a rousing welcome awaiting them in Long Beach. Plans for the entertainment of the commander and the crew of the PN-9 No. 1 in Long Beach are being worked out by city officials and officials of local civic organizations, following action by the City Council today, which adopted a motion extending an invitation to the navy flyers to visit Long Beach during their stay in Southern California.

Action of the Council followed receipt of information from Washington that Commander Rodgers and his crew would be in the Southland about two weeks hence.

"Will you accept an invitation to attend a formal reception and entertainment in your honor, to be held at Long Beach upon your arrival in Southern California?" was the text of the telegram sent to Commander Rodgers at Pearl Harbor. It was signed by Mayor Ray Clark. Another telegram, sent to Secretary of the Navy Wilbur asked that department chief's official sanction of the reception.

FLYERS CONGRATULATE DESIGNER OF PLANE

[BY A. P. NIGHT WIRE]

PHILADELPHIA, Sept. 15.—The officers of the PN-9 No. 1 today wired their appreciation of the craft's staunchness to H. S. Cocklin, project engineer at the naval aircraft factory here, who designed and supervised the building of the PN-9 planes.

The message said: "Congratulations on the seaworthiness of the PN-9 No. 1. We sailed her to port, a distance of 400 miles in fairly rough weather at times, in ten days, with practically no damage. You should have been along to observe her."

NEW LINE WILL RUN THROUGH TULE LAKE

ESPEE HEAD DECLARES ROUTE WILL CUT TRIP 200 MILES

[BY A. P. NIGHT WIRE]

SAN FRANCISCO, Sept. 15.—President William Sproule of the Southern Pacific Company announced today that the through line from Klamath Falls to the East will run through Tule Lake, on the border line of Siskiyou and Modoc counties in California, to a connection with the Nevada-California-Oregon Railroad, which will be standard-gauged. The new line will connect with the Central Pacific main line in Nevada.

"This route has been chosen because it affords the shortest main-line service from Southern Oregon and Northen California to the East via Ogden, with a low-grade line," Mr. Sproule said. "It will cut the present distance from Klamath Falls via Ogden, to all eastern points substantially in excess of 200 miles. It will be substantially 200 miles shorter to St. Louis, Chicago, Omaha or Kansas City than the proposed northern line route, via Bend, Or.

Crown Prince of Italy Youngest Senate Member

[BY CABLE—EXCLUSIVE DISPATCH]

ROME, Sept. 15.—The Crown Prince of Italy, who celebrated his twenty-first birthday anniversary today, is a member from today, according to the Italian constitution, of the Italian Senate, whereof he will be the youngest member, as all others must be at least 40 years of age to be eligible.

He will take the oath in a solemn ceremony at the next session. The Prince spent his birthday quietly with his family in the royal castle at Racconigi, where arrangements for the wedding of his sister, Princess Mafalda, are nearing completion. He will soon celebrate attaining his years of independence by taking up residence in the royal palace in Turin with his own personal brilliant household.

Calles Near as Mystery Blast Kills Mexican

[BY CABLE—EXCLUSIVE DISPATCH]

MEXICO CITY, Sept. 15.—An unknown man was killed by a mysterious explosion today in the stadium when President Calles was present, giving rise to rumors that it was part of a plan to assassinate the President.

Witnesses say the man jumped from the grandstand. When he struck the ground the explosion occurred, practically blowing his body to pieces.

The death occurred near an exit of the stadium and few spectators were aware of the happening. It is reported that the man was carrying a small package which exploded when he struck the ground. In spite of reports, officials decline to comment.

NEWS OF THE CAFES

May McAvoy, popular film star, will be the guest of honor and will award the prizes in the dancing contest at Eddie Brandstatter's Montmartre Cafe this evening. According to the announcement of the cafe management, it is planned to make this evening's entertainment one of the most notable in the history of the Hollywood cafe.

In addition to the regular dancing contest there will be one for Charleston dancers. Several skillful young women Charleston dancers will give individual exhibitions. Prizes will include a trophy offered by the management to the masculine dance winner and a merchandise order from the Society Stationery Shoppe at Vogue's to the feminine winner.

Prof. O. L. Moore, saxophone artist, will act as master of ceremonies and will present vaudeville entertainment features.

In honor of Miss McAvoy, there have been a large number of reservations made for Wednesday evening by prominent film folk, including Winifred Landis, Lina Basquette, Mrs. Clarence Brown, Ernest Lubitsch, Lillian Rich, May Allison, Shannon Day, Vola Vale, Arline Pretty, Mrs. John Ford, Ruth Roland, Priscilla Dean and many others. Miss McAvoy is now playing one of the featured roles in Ernest Lubitsch's production, "Lady Windermere's Fan" for Warner Brothers.

The regular mid-week matinee fashion dansant will be held today at noon.

Harry M. Miller, proprietor of the Cafe Lafayette, is planning a trip to Europe late this fall in order that he might observe the newest cuisine creations and entertainment diversions in the continental cafes. Miller recently returned from a tour of the East taken for a similar purpose. He was formerly maitre d'hotel of several of the best known restaurants in London and Paris and plans to renew many old acquaintances while "over there." During his absence the Cafe Lafayette will be run by his department managers who are A. J. Taff, auditor; Charles Ehrenfest, steward; Jean Noetzli, supervising chef, and Fred Blau, maitre d'hotel.

"Country Fair" week will be staged in the near future at the Ship Cafe in Venice, as announced by Ward McFadden, manager of the popular beach cafe. The idea was suggested to Mr. McFadden by the fact that Los Angeles, Riverside and Orange counties will conduct their annual fairs this month. Barnyard souvenirs will be given to the patrons.

McFadden has been urged to send his famous orchestra for a one-day concert at each of the three expositions and is trying to arrange dates at the Ship Cafe to make this possible.

The Greenwich Village Cafe in the Christie Hotel Building in Hollywood will hold their usual Wednesday evening dancing contest tonight, in which a surprise prize will be given to the winners.

Joe Robkins's Georgia Syncopators continue to furnish the music in the popular Hollywood cafe.

The recent opening of the Emsco Cafe, a new and modern roadside eating-place at 6895 South Alameda street, occurred recently.

The cafe will be operated day and night. Southern chicken dinners and plate dinners will be specialities. A number of private dining rooms are included in the cafe.

Bert Rovere, manager of the Paris Inn Cafe on Market street, near the Postoffice, announces the addition to his entertainment program of Hazel Salmon, eccentric singer formerly of the Mandarin Gardens at Culver City, and of Mary de Morla and Sam Rubin, classic dancers.

The latest songs and dances are being offered in an irresistible way to patrons of the Oaks Tavern Cafe at Fourth and Hill streets, by "Syncopators Supreme," directed by Rod Loring. Betty Abbett, "the Girl Baritone," is on the Tavern program regularly.

JAPAN UNEASY OVER CHOLERA EPIDEMIC

[BY CABLE—EXCLUSIVE DISPATCH]

TOKIO, Sept. 15.—More than unusual uneasiness is felt over the widespread cases of cholera, especially in Yokohama, Tokio and Kobe. In these cities the disease is almost an annual occurrence, but hitherto it usually has been checked before assuming the proportions of an epidemic.

Steamships
Go by Sea to NEW YORK
On the largest and fastest liners to the Atlantic Coast, with stops at Panama City and Havana—thru the Panama Canal by daylight.
Manchuria - Finland - Mongolia
Leaving fortnightly from San Francisco and Los Angeles
Comfortable accommodations and excellent cuisine in all classes. Deck sports and dancing throughout fifteen refreshing days at sea.
REDUCED SUMMER EXCURSION FARES Effective Until October 31 Sailing
PANAMA PACIFIC LINE
320 South Spring Street, Los Angeles—or Local Agent

STEAMSHIP SAILINGS
San Francisco
Seattle
Victoria—Vancouver
Admiral Dewey
Tuesday, 11 P.M.
H. F. Alexander
Friday, 5 P.M.
New York via Panama
H. F. Alexander
Oct. 3rd
Fares $250.00 up
501 W. 5th St.
TRinity 3051

PACIFIC S.S. CO.
THE ADMIRAL LINE

To the Orient and ROUND the WORLD
Sailings from Los Angeles
"President Taft" ..... Sept. 22
"President Monroe" ..... Oct. 20
Weekly Sailings from San Francisco
"President Adams" ..... Sept. 12
"President Wilson" ..... Sept. 19
"President Jackson" ..... Sept. 26
"President Cleveland" ..... Oct. 3
"Sunshine Belt to the Orient"
DOLLAR STEAMSHIP LINE
456 So. Spring St. TRinity 4971

EUROPE
The Famous "O" Steamers will add much to your pleasure. These liners are equipped with bedstead cabins, ballroom, gym, spacious decks, etc.
Sailings Weekly from New York
Rates $145 up
"Travel Cabin Class and equal the Cabin Class in Europe"
Also Direct Passenger Service via Panama
The Royal Mail Steam Packet Co.
370 Market St., San Francisco or Local Agent
ROYAL MAIL

TKK
New Service—Fine, Large Steamers
DIRECT FROM LOS ANGELES
TO THE ORIENT
SOUTH AMERICA
PANAMA CANAL—MEXICO
ASK FOR LITERATURE
S. L. Kreider, Agent
LOS ANGELES 575 P. E. Bldg. Phone TRinity 6055
SAN DIEGO 239 Spreckels Bldg. Phone Bdwy. 12

WHY TRAVEL Without SEOXYL
Sea, Train and Air Sickness Overcome
25c and $1.00
Absolute Preventative. No Opiates, No Ill Effects.
Apply Druggists
Brunswig Drug Co.
521 S. Main St.
Los Angeles, Cal.
Wholesale Distributors

WINTERCRUISES
'ROUND THE WORLD
MEDITERRANEAN
WEST INDIES—SOUTH SEAS
SOUTH AFRICA
AUSTRALASIA
SOUTH AMERICA
Ask for booklets
CRISWELL TRAVEL SERVICE
"Personal, Interested Service"
807 So. Spring. MAin 0410

SOUTH AFRICA
via Union Castle Line
For full information apply to
ROYAL MAIL STEAM PACKET CO.
370 Market St., San Francisco or local agent.

EFFICIENT WORKERS can be quickly secured through TIMES WANT ADS

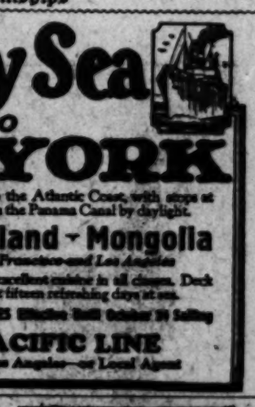

"Under thread on her hundred lakes"
Mediterranean Cruise
Canadian Pacific
World's Greatest Travel System
Including special shore excursions at lovely Venice, "white swan of cities," and ancient Syracuse—extra advantages of this cruise. Visiting also: Portugal, Spain, Monte Carlo, Africa, Greece, Turkey, The Holy Land, Egypt, Italy, France, England and other points of historic and romantic interest. 64 days, 23 on shore, 19 days in Palestine and Egypt, 13 countries. Canadian Pacific management afloat and ashore. Sailing from New York Feb. 9th on the regal Empress of France, twice chosen by the Prince of Wales. Why stay home? —see this world before the rest.
W. McEROY
General Agent Passenger Department
605 So. Spring St., Los Angeles, TUcker 1561

LOS ANGELES STEAMSHIP CO.
Autumn ushers in the season of glorious sunsets and calm seas. Sail now—on the Super-Express Twin Steamships.
YALE and HARVARD
To SAN FRANCISCO
TUESDAYS FRIDAYS
THURSDAYS SUNDAYS
Sailing from L. A. Harbor at 4 p.m.
To SAN DIEGO
WEDNESDAYS SATURDAYS
THURSDAYS SUNDAYS
Sailing from L. A. Harbor at 3 p.m.
LOS ANGELES—HAWAII
S. S. CALAWAII
SAILS SATURDAY, SEPT. 26
Los Angeles Steamship Co.
317 S. Spring St.
Telephone VAndike 3421

LUXURY CRUISE
Mediterranean
PALESTINE EGYPT
By the famous S.S. "ROTTERDAM" Leaving New York, Feb. 2nd, 1926
under the Holland America Line's own Management
67 Days of Delightful Diversion. Itinerary includes: Madeira, Lisbon, Cadiz, Seville, Gibraltar, Algiers, Tunis, Athens, Constantinople, The Holy Land, Egypt, Italy and the Riviera.
American Express Co., Agents in charge of short excursions. Number of guests limited. Send for illustrated folder.
Holland America Line
120 Market St., San Francisco or Local Agents

Weekly de Luxe Tours
Around the World
$910 up Los Angeles back to Los Angeles
Europe Honolulu
Japan—Australia
South America
We are Agents all lines and Cruises. Guaranteed lowest rates. Send for literature.
D. F. Robertson
714 Hibernian Bldg.
4th and Spring. VA. 7913.

Her ride home seemed like a year

THAT one ride home with him was enough. They were wedged quite closely together in a very crowded train. And the more he tried to make conversation, the more irritated and uncomfortable she became.

She was never so glad to be at her home station. Her ride had seemed to her like a year's trip.

And how happy she was that she had never accepted his invitations to go dancing!

* * *

You, yourself, rarely know when you have halitosis (unpleasant breath). That's the insidious thing about it. And even your closest friends won't tell you.

Sometimes, of course, halitosis comes from some deep-seated organic disorder that requires professional advice. But usually—and fortunately—halitosis is only a local condition that yields to the regular use of Listerine as a mouth wash and gargle. It is an interesting thing that this well-known antiseptic that has been in use for years for surgical dressings, possesses these unusual properties as a breath deodorant.

Listerine halts food fermentation in the mouth and leaves the breath sweet, fresh and clean. *Not* by substituting some other odor but by really removing the old one. The Listerine odor itself quickly disappears.

This safe and long-trusted antiseptic has dozens of different uses: note the little circular that comes with every bottle. Your druggist sells Listerine in the original brown package only—*never in bulk*. There are four sizes: 14 ounce, 7 ounce, 3 ounce and 1½ ounce. Buy the large size for economy.—*Lambert Pharmacal Company, Saint Louis, U. S. A.*

LISTERINE Throat Tablets are now available. Please do not make the mistake of expecting them to correct bad breath. Rely on the Liquid, Listerine. Containing all of the antiseptic essentialoils of Listerine, however, they are very valuable as a relief for throat irritations—25 cents.

CAPITAL SHIPS STILL SUPREME

Submarines Held of Limited Usefulness

British Battleships Real World War Victors

Post-Jutland Craft Nucleus of American Navy

BY FREDERIC J. HASKIN
[EXCLUSIVE DISPATCH]

WASHINGTON, Sept. 15.—The World War demonstrated nothing so strikingly to naval men everywhere as the supremacy of the heavy fighting ship. On land it was shown that cavalry, long an honored and useful service, was obsolete, and that war was no longer a series of battles and sporadic engagements, but a long drawn out deadlock, with the contestants virtually besieging each other. On the sea, navy men say, it showed that, despite the advent of the submarine, the heavy fighting ship was still supreme and ruled the waves.

The submarine, naturally, attracted great attention. The German U-boats, darting about the sea, spread terror and desolation and reduced the commercial fleets of England and France almost to extinction, but in battle the capital ship, long the nucleus of every armada, still reigned. Not a capital ship of the British grand fleet was sunk by a submarine.

Although a valuable auxiliary, the submarine has two weak points, one in its blindness and the other in its vulnerability to an explosive depth charge. If it is entirely submerged it is worthless; it cannot see the enemy, nor can it intercept him nor fire a shot at him. It must rise and use its periscope, thereby revealing itself, an almost suicidal action.

Battleships are accompanied by fleets of destroyers and scouts equipped with listening devices of the microphone variety, more sensitive than the stethoscope. Listeners stationed at these instruments can tell instantly when a submarine comes within a radius of several miles.

According to some authorities the greatest factor in the winning of the war was the British battleship fleet. Without it they state the Germans would certainly have landed their armies in Britain and the war would have ended before January, 1915, but the capital ships of King George swept the German commerce from the seas, prevented an invasion of the British Isles, and maintained so effective a blockade of German ports that it rendered defeat for the Kaiser a certainty.

Of the eighteen battleship which constitute the nucleus of American naval strength, three are of the post-Jutland type. These are the Colorado, the Maryland, and the West Virginia. They are called post-Jutland because they were constructed after the epoch-making battle of that name. The lessons learned there had a vital effect on navies and naval policy throughout the world. A post-Jutland ship is considered a match for two of the pre-Jutland type.

The post-Jutland ships are titans displacing about 32,000 normal tons. They carry immense sixteen-inch guns in their four two-gun turrets. Their armor is more than a foot in thickness and they are almost invulnerable to gunfire. They are subdivided into watertight compartments so arranged that the utmost damage that could be caused by a direct hit from the largest torpedo or 2000 pound aerial bomb would be the flooding of about one sixty-fourth of the entire displacement of the ship. This would not seriously impair its fighting or sailing powers. It is only after a tremendous continuous hammering of mines, torpedoes, concentrated gunfire, and air attack, that such a ship can be sunk.

Arizonan Shot Through Heart, Lives Two Days

[EXCLUSIVE DISPATCH]

WINSLOW (Ariz.) Sept. 15.—Bernard Woodmansee was shot through the heart in its greatest diameter. Yet he lived for about forty-eight hours, finally passing away in a Gallup hospital, to which he had been taken by train. Physicians declare this the record in such cases.

Woodmansee was shot by A. B. Edwards, a fellow-Santa Fe brakeman, while said to have been lurking at night around the latter's home, his identity said to have been unknown to the shooter. He left a widow and a 2-year-old child, a father who lives in Wickenburg and two brothers in Bakersfield. Edwards has been held under $5000 bond.

WEATHER MAN DENIES INCREASE IN HUMIDITY

[EXCLUSIVE DISPATCH]

PHOENIX, Sept. 15.—R. Q. Grant, head of the Arizona Weather Bureau Service, declares in error the common assumption that humidity has increased in Phoenix and the Salt River Valley because of the spread of the irrigated area. Humidity has not increased with the years in this locality, he asserts official records showing that Phoenix has a lower percentage of moisture than Tucson and even less than Ajo, which is in the middle of a desert region. Humidity appears to be affected mainly by the quantity of rainfall or by air currents from humid areas.

TUCSON'S MEXICANS SELECT FETE QUEEN

[EXCLUSIVE DISPATCH]

TUCSON (Ariz.) Sept. 15.—Senorita Genoviva Saavedra will reign as queen of Tucson's Mexican population during the days of this year's celebration of Mexican independence. One of the features of the entertainment program will be a Wild West rodeo, with many Mexican contestants. A large percentage of the population of Tucson is expected to honor the celebration by appearance in Mexican costume.

Now, you can OWN YOUR OWN OFFICE and save rent. Easy buying terms. GR. 9311.—[Advertisement.]

THE MAY COMPANY

CLEVELAND ~ AKRON LOS ANGELES

BROADWAY, 6TH & HILL ~ TELEPHONE BRoadway 3040

Delicacies

tasteful and distinctive to delight the particular hostess as found in our Grocery Store.

Coeur de Palms, en branche, ready to serve, dozen cans, $11.50; can $1.00.

Coxcombs in jelly, imported from France, bottle, $1.50.

Financiers in jelly (rognons, coq, mushrooms and truffles, bottle, $2.

Truffles, a distinctive French seasoning in bottles and tins, 70c to $2.25.

Escargots d'Alsace, Coquilles Free, prepared in white wine, can, $1.00.

Pate de foie gras, truffled, terrfines (earthen dish) 70c, $1.50, $2.25 and $4.

Artichoke bottoms, fonds, tin, $1.00; $1.25; hearts, California, tin, 50c.

Li-chee nuts, in syrup, Chinese salad dozen, $5.20; can

Asparagus, Colossal tender spears, cans, $9; each, 90c.

French Sardines, Fils & Canaud, can, Lemarchand can, 35c, 60c.

Shad roe, au gourmet can, $1.50.

Green turtle soup, can, clear, $1.75.

English meat delicacies for the informal luncheon

Jugged hare, can, 85c.
Roast grouse, can, $2.50;
Steak and kidney pudding, 80c.
Potted turkey and ham, 40c.
Roast fowl, can, $1.75.
Curried chicken, 90c.
Potted wild duck 40c.
Potted 45c.
Roast $2.25.
Duck and pate, $2.

Hors d'Oeuvres

Genuine Russian Caspian caviar, can, 65c, $1.25, $2.40, $4.50.
Filet anchovies from Italy, 35c and 55c.
Manzanilla olives stuffed with anchovies, 60c, $1.10.
Anchovies in bottles, 50c to $1.75.
Spanish green olives, stuffed with almonds, 75c, $1.10.
Italian Antipasto, a medley of fish, artichokes, stuffed olives, etc., 45c.
Curtisala, a California antipasti jar, 50c.

Bottled Fruits

Spiced cantaloupe, pears, peaches, berries, figs, and apricots, $1.40.
Pickled watermelon peaches, apricots, pineapple and 65c to $1.75.
Fruits in grenadine —pears, stuffed oranges, $2.50.
Sweet pickled pound kegs, $4.00.
Fresh figs in syrup, 45c; dozen, $4.25.
Bartlett Pears, halves, 60c and

(The May Co.—GROCERY STORE—Fourth Floor)

CHEVROLET · OLDSMOBILE
OAKLAND · BUICK · CADILLAC

Why cars cost less on the GMAC Plan

The GMAC Plan was established by General Motors six years ago to make possible the purchase of its cars on time at the lowest possible cost. The volume of GMAC financing operations has made GMAC rates the lowest—and now they are still lower.

The GMAC Plan is simple, convenient and entirely confidential. Ask dealers handling the cars named above to explain the advantages of the Plan and compare the standard GMAC rate with any other rates.

GENERAL MOTORS ACCEPTANCE CORPORATION

The financing organization of General Motors

An extra bathroom adds more value than it costs

Double home comfort by using wasted space

Time after time, the character of a house is summed up in a sentence: "It has two fine bathrooms." Hall, living room and bedrooms are passed over without mention.

Because every house is judged today by its bathing facilities, an extra bathroom will add more value to your property than any other improvement of equal cost.

Besides the unhurried comfort it will bring to all your family, therefore, installing an added bathroom is a good investment. An odd corner, an empty hall end or an unused closet provides needed room. Crane plumbing fixtures will put faultless service and convenience into surprisingly small space.

Your plumbing contractor will gladly advise and figure with you. Consult him. Come to any Crane Exhibit Room and see the latest fixtures. "The New Art of Fine Bathrooms" booklet will help in your plans too. It is free. Write Crane Co., Chicago.

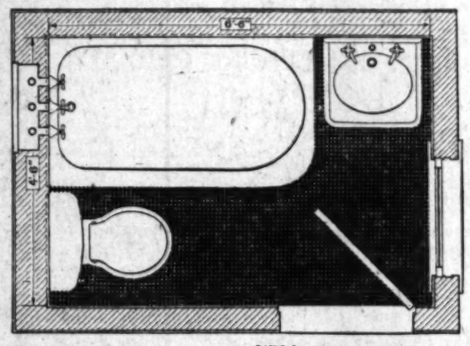

The floor plan above presents a skillful arrangement for a complete bathroom in narrow quarters. Below, the Corwith bath of cream-white enamel. Moderate in price; 5 and 5½ feet for corner settings.

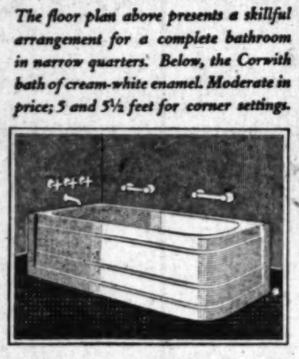

Above, Vernon lavatory of twice-fired vitreous china. In two sizes, 18 x20 and 21x24 inches.

CRANE

PLUMBING AND HEATING MATERIALS

Crane claims that its ware is as good as can be made. Perfection has never been reached in any manufactured product. Every Crane fixture passes the high grading rules of the Manufacturers' Enamelware Association.

CRANE CO., 321 E. Third Street, Los Angeles, Calif.

Branches and Exhibit Rooms are also maintained at

Long Beach, Calif.; Oakland, Calif.; Pasadena, Calif.; Phoenix, Ariz.; San Diego, Calif.; San Francisco, Calif.; Santa Barbara, Calif.; Hollywood, Calif.; San Bernardino, Calif.; Santa Ana, Calif.

Let your Plumbing Contractor show you where you can install an Extra Bathroom

WORK UPHELD BY PRESIDENT

Secretary Complying With Letter of the Law

Coolidge Blames Congress in Reclamation Trouble

Government Thinks Relief Needed, However

[BY A. P. NIGHT WIRE]

WASHINGTON, Sept. 15.—Congress and not the Interior Department is to blame, in the opinion of President Coolidge, because relief has not been afforded settlers under some reclamation projects in the West.

Secretary Work, whose administration has been attacked in some quarters, is held by the president

Prevent this

It doesn't seem possible that happiness can depend on your teeth. But ask your dentist or physician about the dangers of tooth decay . . .

COLGATE'S *removes causes of tooth decay*

Colgate's is a modern dentifrice, widely recommended by modern dentists.

It "washes" and polishes your teeth; does not scratch or scour. Tastes good; does good; sells at a sensible price.

Large tube - 25c

Landmarks — No. 20

Mission San Fernando

. . . . the mission has fallen in decay but the monastery is in good condition and in use.

It was on the lands of this mission that gold was first found in California, about twenty-three years before the founding of Los Angeles' first bank.

Pioneer Bankers

Resources more than 80 millions

Security-First National Bank

LOS ANGELES

FORTY-FOUR BRANCHES

WE MOVE or SHIP your household goods Anywhere

BEKINS

Horlick's ORIGINAL Malted Milk

Safe Milk and Diet For Infants, Invalids, The Aged

No Cooking. No Substitutes — Substitutes

YORK UPHELD BY PRESIDENT

Secretary Complying With Letter of the Law

Coolidge Blames Congress in Reclamation Trouble

Government Thinks Relief Needed, However

[BY A. P. NIGHT WIRE]

WASHINGTON, Sept. 15.—Conduct not the Interior Department is to blame, in the opinion President Coolidge, because re- have not been afforded settlers some reclamative projects in the West.

Secretary Work, whose administration has been attacked in some quarters, is held by the president to be merely carrying out the law as he sees it.

Thus far, it was said today at the White House, no protest aimed at the Interior Secretary has been received by the President. The latter holds that if Congress at its last session, had passed a bill favored by the administration for relief of settlers, there would be no ground for complaint.

CLEARLY DEFINED

The government's reclamation project is clearly defined by law in President Coolidge's view, and while there is no desire on the part of the administration to change this policy, as a general proposition, it has been the government's contention that relief should be afforded to some localities.

The administration's plan is for work in the West to go on as needed, but an effort will be made to determine before new work is initiated on a large scale whether it will be a paying proposition and whether settlers can be secured.

During the last few years, as President Coolidge sees it, there has been a noticeable decrease in the demand for irrigated land, due in large measure to low prices for farm products, but he expects that as conditions improve there will be a sufficient number of settlers in prospect for the government to speed up its reclamation work.

TO URGE REMOVAL

Published reports from Boise, Idaho, recently have said that a number of western Senators, dissatisfied with reclamation policies, will urge the President to remove Secretary Work. Senator Borah, Republican, of Idaho, has an engagement with the President, at which the general policy of the Interior Department is expected to provide a subject for discussion, but the Senator has declined to discuss the reports.

Prevent this

It doesn't seem possible that happiness can depend on your teeth. But ask your dentist or physician about the dangers of tooth decay . . .

COLGATE'S

removes causes of tooth decay

Colgate's is a modern dentifrice, widely recommended by modern dentists.

It "washes" and polishes your teeth; does not scratch or scour. Tastes good; does good; sells at a sensible price.

Large tube - 25c

...Landmarks — No. 20

Mission
...n Fernando

...the mission has ...s in decay but the ...ory is in good ...tion and in use. ...on the lands of ...ission that gold ...st found in Cali- ..., about twenty- ...years before the ...ding of Los Ange- ...st bank.

...Pioneer Bankers ...ger now than $5 millions

...Citizens National Bank LOS ANGELES

...FOUR BRANCHES

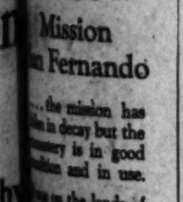

CRACKSMEN USE OVERCHARGE

One of Four Burglars Blown Through Window By Blast

[BY CABLE—EXCLUSIVE DISPATCH]

LONDON, Sept. 15.—Amateur cracksmen used so much explosive in attempting to open the safe of the Wall, Ltd. at East Ham that the blast blew one of the four burglars through a window, imbedded pieces of the steel safe two inches in the woodwork of the walls and awoke so many people that the band were fortunate to escape the police.

The only trace is the set of drills, skeleton keys, crowbars and jimmies.

TEXAS MEN ORGANIZE KARAKUL SHEEP BODY

INDUSTRY STARTED SEVERAL YEARS AGO REACHES IMPORTANCE

[EXCLUSIVE DISPATCH]

AUSTIN (Tex.) Sept. 15.—From a small flock of karakul sheep which were brought to Texas from the remote interior of Asia by Dr. C. C. Young less than twenty years ago, there has been an increase of the animals until the industry of raising them for their pelts and mutton has become of much importance in many parts of the Southwest. As evidence of this fact there has just been incorporated at El Paso the American National Karakul Breeders' Association. The incorporators are Dr. C. C. Young, C. M. Newman and Charles B. Loomis.

It was a few years before the outbreak of the World War that Dr. Young set out to buy a few karakul sheep, and bring them to Texas. He went to Russia and far into the mountains. He speaks Russian fluently and by winning the friendship of the public officials in Asia he finally obtained permission to bring over a few head of the sheep which have been noted from time immemorial for their fur and fat tails. This little flock reached Texas after spending several months on the road, including a season of quarantine at New York. They proved to be admirably adapted to the climate and other conditions of Texas and multiplied rapidly. The new association plans to compile a list of all breeders of karakul sheep and to maintain the purity of the breed. Cross-breeding will be done but these animals will not be classed as karakuls, it is stated.

GIRL WITNESS AVERS BETROTHED ROUGH

TESTIFIES AGAINST HIM IN SPITE OF ASSERTED ENGAGEMENT

[EXCLUSIVE DISPATCH]

DETROIT Sept. 15.—Because she hasn't a ring, because it hasn't been announced in the newspapers and because her mother hadn't been informed of it, Mabel Clark, 17 years of age, a local high-school girl, does not consider her engagement to Jack Ward an engagement at all. And, therefore, she considered it perfectly seemly to testify against him in the Recorder's Court when he was brought before Magistrate Christopher E. Stein, on a charge of disturbing the peace.

Jack, who considers himself engaged to Mabel, is a salesman for a vacuum cleaner company and a former prize fighter. He had danced with her in the Ramona Park pavilion the other night, she said, and his ordinarily superbative dancing fell somewhat short of perfection. In addition, she asserted, he knocked three dance hall bouncers in (an I for) a row.

Mabel testified she didn't like the way he danced at all and that when she told him so, he became sulky. When she danced with some one else he became angry. And when they went outside to talk it over he became rough. The three musketeers of the dance hall, when they interfered, found him rough, too.

Judge Stein did not take Jack's asserted roughness very seriously, however, and saying something about "faint heart ne'er won fair lady," released the youth on suspended sentence.

"DIRECT-U" will direct you to the places that sell Radiola or any advertised product. Write or phone The Times, MEtropolitan 0700.

BRACKENS

the new colors featured this fall by

HART SCHAFFNER & MARX

A famous stylist who is on the Hart Schaffner & Marx staff got his inspiration for these fabrics from a mountainside in Scotland It was covered with bracken, a fern that turns in the fall to rich shades of brown

He had these colors duplicated in the finest fabrics the weavers could produce

They were an immediate success and are the predominating fabrics in Great Britain and America now They are called Brackens and come in a variety of shades; grouse brown, wood brown, pheasant hues, Scotch bramble, peat and Heathland The weaves are barleycorn, Glenurquhart plaids, dusted patterns, geometrical designs; in Saxonies, cheviots and tweeds

The Hart Schaffner & Marx label means new color, new style, new fabrics and always fine quality

SILVERWOODS, *Inc.*

Occupying the entire six floors: SIXTH AND BROADWAY

Copyright 1925 Hart Schaffner & Marx

A CHUCKLE for EVERYBODY

LOCAL LAUGHS

Each week The Times produces a film entitled "Local Laughs," consisting of the fifteen best jokes submitted by local people. Weekly prizes are paid of $5, $4, $3, and twelve of $1 each. A list of threaters showing the film, together with rules for submitting jokes, are given daily in a coupon in The Times. Prize-winning jokes, and names and addresses of winners, appear only on the screen. Jokes receiving honorable mention will be given a place of honor on The Times comic page each week-day, and each of these contributors will receive a souvenir of acknowledgment.

Wife (after divorce:) You may have the baby half of the time.

"Splendid."

"You may have him nights."

N. Palmer, 227 North Helena street, Anaheim.

"What is a kitchen?"

"A small place where your wife opens cans."

E. Beaton, 1133½ South New Hampshire street.

"Why does your face happen to be so dreadfully crushed?"

"A railroad accident."

"A collision?"

"No, man stepped on it trying to get in an upper berth."

A. M. Olson, 382 Coronado avenue, Long Beach.

"Say, is your watch going?"

"Yes, isn't yours?"

"Heck, no, it's gone."

E. Beatons, 1133½ South New Hampshire, city.

THE GUMPS

That's All There Is

By Sidney Smith

GASOLINE ALLEY

But This Was Different

By King

Suburban Heights.

Why Do People Lock Doors?

By GLUYAS WILLIAMS

© McClure Newspaper Syndicate

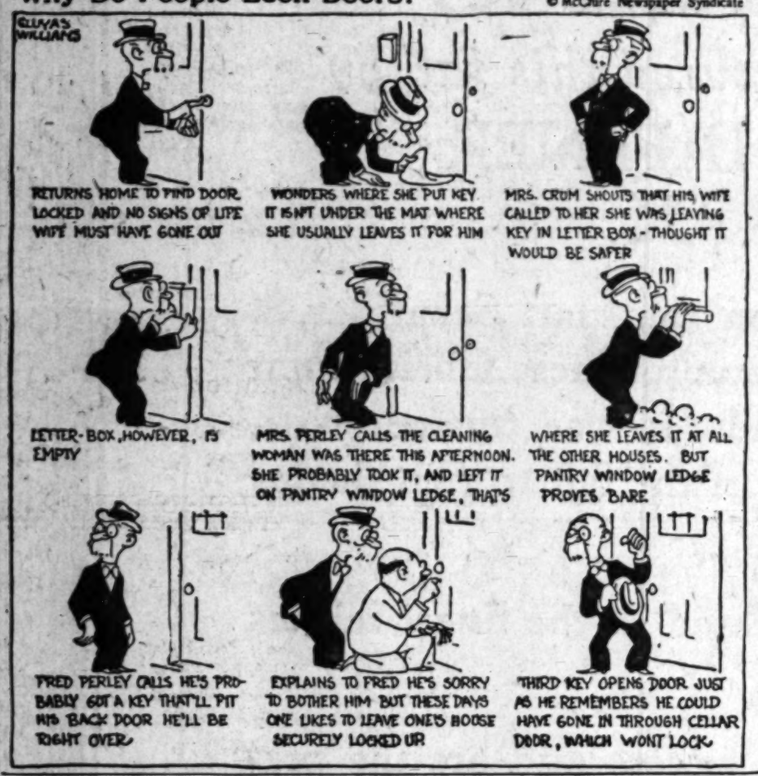

ELLA CINDERS

Her Influential Friend

By Bill Conselman and Charlie Plumb

WINNIE WINKLE, THE BREADWINNER

The Choice of the Kitchen

By Russ

REG'LAR FELLERS

Copyright, 1925, by the Bell Syndicate, Inc. Trade Mark Reg. U. S. Pat. Off.

By Gene Byrnes

Blabbermouth Displays Sound Reasoning

MINUTE MOVIES

By Ed Wheelan

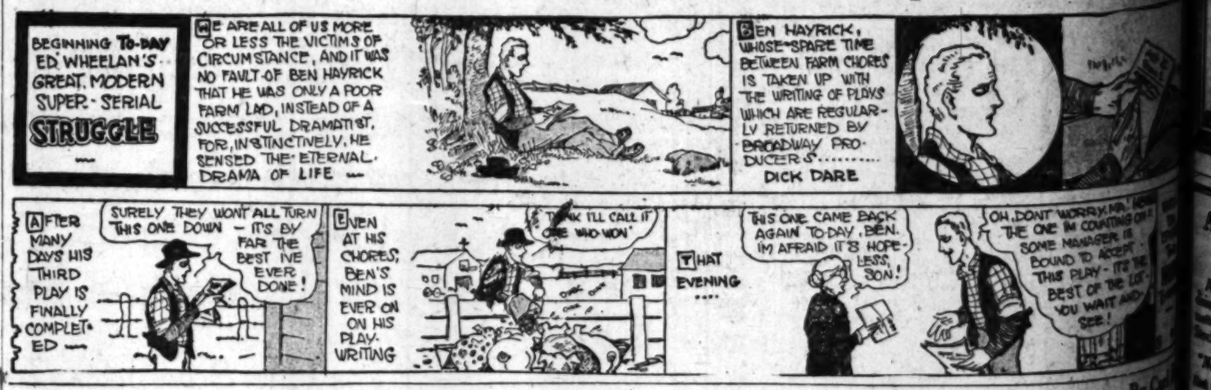

HAROLD TEEN

Double Trouble

By Carl Ed

WEDNESDAY MORNING

Exchangeable for either $100 Debenture 6% Bond or 1 share of $6.50 dividend series Preferred Stock.

Associated Gas & Electric Company

6½% Interest Paying Option Warrants

Also carry ½ share of Common Stock and detachable Common Stock Purchase Rights

Affording a wide range of investment features.

Price 95. Yield 6.84%
First Payment $35

Details on Request.

Howard G. Rath Company
Established 1910
INVESTMENT SECURITIES
Members L.A. Stock Exchange
923 Pacific Mutual Bldg., Los Angeles
TR. 6448

STOCKS—

Listed and Unlisted

Buying and Selling Orders Efficiently Executed

ALL EXCHANGES

Stock Department,

Banks, Huntley & Co.
Members Los Angeles Stock Exchange
1112 STOCK EXCHANGE BLDG
Phone MEtropolitan 4300

Bonds

WE purchase outright entire issues of municipal, public service, industrial, building, land and other well-secured bond issues, and invite interviews and correspondence.

Securities Company
BRANCH OF OWNERSHIP WITH
THE FIRST NATIONAL BANK OF LOS ANGELES
PACIFIC-SOUTHWEST TRUST & SAVINGS BANK
STOCKS MAY BE PLACED AT ANY OFFICE OF THESE BANKS
Pacific-Southwest Bank Bldg. - Los Angeles
Telephone VAndike 2361

STEVENS PAGE STERLING
INVESTMENT BONDS

A. M. Clifford
Investment Counselor and Financial Analyst
Advises with Clients from a disinterested position, upon all matters pertaining to Bond or Stock investments.
"No Securities to Sell"
Title Insurance Building Los Angeles

Realty Bond Booklet

WE have prepared an illustrated booklet briefly describing seventeen issues of high grade real estate mortgage bonds, which we have underwritten and distributed. A copy of booklet, together with information concerning attractive issues of this type now available, will be forwarded upon request.

BOND & GOODWIN & TUCKER INC.
Title Insurance Bldg.

BUSINESS

FINANCIAL

COMMERCE

Redeemable for either $100 Associates 6% Bond or 1 share of $5.50 dividend series Preferred stock.

Associated Gas & Electric Company
6½% Interest Paying Option Warrants

One sixty-fifth share of Common Stock and detachable Common Stock Purchase Rights

Affording a wide range of investment features.

Price 95. Yield 6.84%
First Payment $35

Details on Request.

Edward G. Roth Company
Established 1919
INVESTMENT SECURITIES
Member L.A. Stock Exchange
607 South Hill Bldg., Los Angeles
TR. 6448

STOCKS—

Listed and Unlisted

Buying and Selling Orders Efficiently Executed

ALL EXCHANGES

Stock Department,

Huntley & Co.

Member Los Angeles Stock Exchange
STOCK EXCHANGE BLDG
Main 8471—Sunset 4300

Bonds First

We purchase outright entire issues of municipal, public service, industrial, building, land and other well-secured bond issues, and invite interviews and correspondence.

Securities Company

STEVENS
PAGE
STERLING

M. Clifford

Investment Counselor and Financial Analyst

Consult with Clients from a disinterested position, upon all matters relating to Bond or Stock investments.

"Securities to Sell"

Los Angeles

Bond Booklet

We have prepared a handsomely illustrated booklet briefly describing several issues of first grade real estate mortgage bonds which we have underwritten. A copy of this booklet, together with interesting attractive circulars now available, will be forwarded upon request.

BANKERS OFFER GERMAN BONDS

Central Bank of Agriculture Liens on Market Today

Issue Will Provide Funds for Making Farm Loans

Securities Said Not to be Subject to Taxation

An issue of $25,000,000 Central Bank for Agriculture, Germany, (Dutsche Rentenbank Kreniten-stalt Landwirtschaftliche Zentral-bank) first lien 7 per cent gold farm loan sinking fund bonds, due September 1, 1950, will be opered today by the National City Company, Harris Trust and Savings Bank and Lee, Higginson & Co., at a price of 93 and interest to yield 7.53 per cent.

Provision is made for a sinking fund sufficient to pay or redeem the entire issue by maturity. The purpose of the issue is to provide funds for the making of farm loans calculated to increase the productivity of German agriculture.

The Central Bank for Agriculture, Germany, has an authorized capital and surplus of 500,000,000 is to use its own resources and paid-up capital of 170,000,000 reichsmarks ($40,476,190.) It is situated in Berlin and was originated under the auspices of the German government in accordance with a law passed last July.

This Central Bank is the central institution for German agricultural credit organizations. Its purpose is to use its own reasources and the proceeds obtained at home or abroad in granting through existing agricultural credit organizations, some of which have been in existence for more than 100 years, loans or credits for the promotion of agricultural production in all its branches. According to its charter and by-laws the Central Bank for Agriculture is under the supervision of the German government and of the Reichsrat, the upper house of the German parliament.

One interesting point in connection with the loan is that it is not subject to taxation.

LOCAL AREA BUILDING AT HIGH LEVEL

Federal Bureau Survey Also Says Activity is Steadily Increasing

[EXCLUSIVE DISPATCH]

WASHINGTON, Sept. 15.—Los Angeles, including Long Beach, Santa Monica, Ocean Park, Venice, Pasadena and Riverside, according to a review of conditions just made public by the Labor Department, shows building activities at a high point, and steadily increasing. The Y.M.C.A. is breaking ground on a $750,000 army and navy building at the harbor and also on a $175,000 branch building in the negro section of the city. An oil company is spending about $4,000,000 on new work, including plant extension, warehouses, tanks, wharves and new boats. The county flood control has several big projects, including the San Gabriel dam, at an estimated cost of $35,000,000.

The building trades and common laborers are now better employed than for some time past, and the surplus of help in all lines is being greatly reduced. Crops are good and labor following this class of work is plentiful.

Employment in the metal trades in this district is very fair, especially in foundaries, with the demand for foundry workers about 10 per cent greater than a month ago. Many of the oil tool shops are working part time and one oil company laid off twenty-one men on August 10, last. Some cotton mills are closed, and many plants are operating below normal. A surplus of labor is apparent in every line in Long Beach as harbor work is bringing in more people than can be absorbed and vacationists are seeking employment to help pay vacation expenses.

Some of the fish canneries are working overtime, according to catch. The cotton season will open very shortly in the Salt River Valley of Arizona, and it is anticipated that a large number of workers will be shipped from this locality.

The general condition of California shows that building on an unusually large scale is under way in the leading cities. The supply of craftsmen is adequate in all lines, except bricklaying and plastering.

BANK CHARTERED

[EXCLUSIVE DISPATCH]

WASHINGTON, Sept. 15.—The Comptroller of the Currency has issued a charter to the Seaside National Bank of Long Beach with a capital of $300,000. The president is H. S. Beckman and the cashier is J. B. Hines.

MARKET INDEX

The following index will be found convenient for quickly locating market information in this issue of The Times:

	Page
Bond quotations	12
Business news	11
Building permits	11
Citrus fruits	13
California dried fruits	14
Cotton	13
Eggs, poultry (butter and eggs)	13
Foreign exchange (money)	14
Grains	14
Live stock	13
Metal market	14
Money, exchange	14
Produce, Los Angeles	13
STOCKS	
Boston copper	12
Chicago	12
New York	14
New York oils	12
New York (curb)	12
Stocks and bonds in San Francisco	12
Salt Lake	12

PRICE-CUT RELIEF SOUGHT

Small Oil Companies Waiting for Drop in Crude; Doheny Makes Bid for Business

BY EARLE E. CROWE

If hope counted for anything in the oil business, it is likely that the populous colony of independent refiners and marketers in Southern California would have a reduction in the price of crude oil by this time. Ever since the Pan American Western decided that gasoline was selling too high, the independents have been casting about for a leader who feels the same way about crude oil, but thus far, the nomination has been declined. And in the meantime, the small companies are in rather an awkward situation.

As far as the Standard Oil Company is concerned, its attitude on price revisions was indicated in its hesitancy in meeting the Pan-American gasoline reduction, and its refusal to extend the reduction beyond the limits of Southern California. Undoubtedly, the Standard Oil interests or any other company would win the everlasting gratitude of the small refiners if they should initiate a reduction in the price of crude oil, but it happens that price changes usually are predicated on an economic basis. As to whether an economic basis exists for a lower price, there is a decided difference of opinion.

MOTIVE PUZZLES

On the assumption that Pan American Western was motivated solely by economic reasons in leading in the gasoline reduction, the hope is expressed in some quarters that this company would be the first to publish lower crude oil prices if such a course becomes necessary. These opinions are founded on the belief that the Doheny company virtually challenged the leadership of the Standard Oil Company on the Pacific Coast, when it led in the gasoline reduction. Since the early days of the oil industry on this Coast, the Standard Oil Company, by right of its magnitude, has been accorded the privilege of initiating price changes, but it now seems that this prerogative has been questioned by the aggressive Doheny company. At least, this is the way it appears to the observers who are looking for relief from the grindstones of high raw material cost and low selling price.

On second thought, however, the move of the Pan American company assumes less significance. Ordinarily, the competitors of the Standard Oil companies throughout the country have been willing to wait for the Standard companies to lead in the announcements of higher gasoline and crude oil prices. By adopting this course, the other companies escape the criticism that the Standard companies inevitably meet when higher prices are published. And since the increases are dictated by economic laws, the rank and file of the producers and refiners are quite willing to fall in line as soon as the Standard Oil companies break the ice.

POPULARITY SOUGHT

On the other hand, many of the other companies competing with the Standard Oil units are sometimes anxious to capitalize on the popularity that comes to the company that first announces lower selling prices. Oftentimes a considerable volume of business is obtained before the other organizations can meet the lower prices throughout their selling territory. Some years ago, it was the practice of the Standard companies to make surprise price announcements but this policy has been discarded in favor of the twelve-hour advance notice in order to prevent unnecessary confusion among competitors.

In this State, the Standard Oil Company has not always been the first to announce lower prices. In one or two instances, its leading competitors have seen fit to usurp the lead, and the Standard is content to follow. But, with one exception, the Standard Oil Company has always published the first announcements of increases in prices. The exception occurred in 1920, when the Union Oil Company of California obtained permission from municipal authorities to increase the price of gasoline because of the acute shortage in this territory.

QUESTION OF SURVIVAL

As the situation in Southern California stands now, the revenue of all refining marketing companies is curtailed by the reduction in gasoline prices. The larger companies presumably are able to withstand this decrease in income, but the smaller ones are differently situated. Thus far, the Pan American company has shown no inclination to post a lower crude oil price, and since the Standard Oil was not the first to lower gasoline, there is no obligation on that company to lower crude oil. If the Standard Oil had been the first to cut gasoline, a similar action with respect to crude oil would be expected, or a cry of protest would arise from the smaller companies of cut-throat competition from the "big interests."

Possibly, if the Standard Oil Company had been left the decision of cutting gasoline, the announcement would have been forthcoming somewhat later in the year, when, perhaps, the trend of crude oil production would be more clearly perceived. Nevertheless, the statistics on gasoline storage for some time have been pointing to lower prices, and it was only a matter of time until the reduction would come.

As the situation has worked out, the small companies in Southern California are left little encouragement for relief, except an earnest hope for the breaks of the game. It now is the question of the survival of the fittest.

Foreign Trade for August Up Near 1925 High

[BY A. P. NIGHT WIRE]

WASHINGTON, Sept. 15.—Exports from the United States for August were $383,000,000 and imports $375,000,000 leaving a favorable trade balance of $8,000,000.

The figures, made public by the Commerce Department, compared with exports of $330,659,000 and imports of $254,542,000 in August, 1924, when the month's balance of trade favorable to the United States was approximately $76,000,000.

Imports for August, 1925, were larger than those of any month of the calendar year with the exception of March when they were $385,000,000. They were also larger than those of any single month in 1924.

Exports for August have been several times exceeded by monthly records during the last year and a half.

The movement of precious metals was small during August but at the same time the United States increased its stock of gold with imports of $4,861,736 against exports of $2,135,699.

For the year 1925 to date, however, the gold imports have been $55,783,352, with exports of $197,488,601, making the loss of gold for the year $141,756,249.

Silver imports for August were $7,273,298 against exports of $8,284,991.

BUSINESS TODAY

John McHugh of Mechanics and Metals Bank Has Answer to Question Why Money Rates, in Face of Greatly Increased Activity, Have not Moved Higher.

BY PAUD WILLARD GARRETT

[EXCLUSIVE DISPATCH]

NEW YORK, Sept. 15.—Why don't money rates go up? That's a question the people have been asking for weeks and which John McHugh, president of the Mechanics and Metals National Bank, attempts to answer in the current issue of the American Bankers' Association Journal.

As is pointed out in the article the present situation presents an interesting puzzle to financiers interesting puzzle to financiers rapidly. Production is increasing, and new plans promise still greater activity. The month just ended was the largest on record for the building industry, although it was a season of year when a slump normally is expected. The autumn movement of crops is starting earlier than usual. And yet, while most of the conditions are present that formerly sent money rates higher, funds have been in abundant supply at the financial centers.

RESOURCES POOLED

Mr. McHugh, who believes that the days of high money rates are over unless Federal reserve rates are materially increased, says in part:

"The coming and operation of the Federal reserve system have made possible the pooling of our resources and have given us the mechanism for increasing the supply of credit at any time the demand increases without causing rates to go a-soaring. Before the war each bank had to rely to a large extent on its own resources. It had to keep large reserves and, at the first signs of tight money, it began to prepare for a possible stringency. The action on the part of one bank was quickly followed by similar action of another. Uneasy in the knowledge that the money supply could not be expanded beyond a certain limit, the rate was advanced to hold the demand for credit within bounds and to get the higher yield on the credit available. It became a matter of habit for every one to expect a sharp rise in money rates with quickening business activity. Now, even though we have a new order of banking, it seems that many bankers look for a recurrence of this historic advance."

INSPIRES CONFIDENCE

The real reason that money rates do not go up, in the opinion of this authority, "are the comparatively low Federal reserve rate, the coordination furnished through the Federal reserve system and the confidence on the part of member-banks that they can go to their Federal reserve bank at any time with paper eligible under the law and convert it into cash or credit on short notice. It is not so much that the member banks use the facilities of the reserve banks in the extension of credit. The knowledge that they can always look to the reserve banks to rediscount their paper and obtain the funds needed to maintain liquidity is the assurance that enables banks to use their resources to a far greater extent. It was not uncommon before the war—indeed, it was the requirement—for banks in central reserve cities to maintain reserves of 25 per cent in the form of cash in their vaults. Now, they do not keep more than 12 or 13 per cent in reserve, including their balances on deposits with the reserve banks."

The question of ease in the money market is one that cannot be discussed without some reference, of course, to the numerous factors that have helped to make business move more and more on a hand-to-mouth basis. It means that the turnover in business is becoming swifter. Less is required to swing a business since not so much money is tied up in inventories.

ASSOCIATE TELLS DEMPSEY PLANS

Firm to Engage in Business of Underwriting; First Report Incorrect

Champion Jack Dempsey's bow to the financial world will not come in the form of a brokerage connection, but as a member of a firm specializing in the underwriting and financing of deserving industrial and oil companies, it was stated yesterday by Murray Shewitt of New York, Dempsey's associate in the new undertaking. Mr. Shewitt, who is at the Ambassador, is an associate member of the New York curb, and is investigating several Southern California propositions submitted to the new firm.

Announcements published in the East conveyed the impression that Dempsey and Shewitt will open a Wall street brokerage office to handle the regular run of commission business, but Mr. Shewitt announced that the firm will confine its activities solely to the financing of corporations, a business already carried on by him at his New York office. It is probable that a branch office will be opened in Los Angeles to handle the firm's operations on the Pacific Coast.

Mr. Shewitt stated that the firm probably will be known as Dempsey & Shewitt.

BUILDING PERMITS

Permits issued yesterday and valued at more than $3000:

DWELLINGS

W. 68TH ST., 2038, 5 rms., 29x56. H. Morrison, 643 E. 80th st., owner and builder $3,000

W. 84TH PL., 1933, 4 rms., 31x32. B. Gilroy, 110 E. Hillcrest Blvd., owner Windsor Builders, 1330 S. Hill st., builder $3,500

STANLEY AVE., 534, 7 rms., 34x46. H. Lynd, 593 N. Rossmoyne, owner and builder $5,000

S. WEST BLVD., 2036, 5 rms., 28x28. Simon-hill Const. Co., 1136 E. 58th st., owner and builder $3,000

W. 67TH PL., 1406, 5 rms., 26x38. O. Orr, 1406 W. 68th Pl., owner and builder $3,500

S. WILTON PL., 1176-72, 6 rms., 32x80. M. Cox, 6223 S. St. Andrews Pl., owner ..... L. Holman, 1038 W. 85th Pl., builder $4,800

W. 82ND ST., 1838, 6 rms., 36x48. A. Mazza, 1847 Browning Blvd., owner and builder $3,500

STOCKBRIDGE AVE., 5357, 6 rms., 31x52. A. Palmer, 620 Flower st., owner and builder $3,500

MARYLAND DR., 6311, 8 rms., 40x38. A. Tyler, 634 S. Western, owner and builder $6,000

COMMERCIAL

N. RAMPART, 207. Stores and apts. L. Smith, 320 N. Rampart Blvd., owner and builder $140,000

N. BERENDO ST., 1228. Apts. D. James, 951½ N. Serrano, owner and builder $65,000

Central Bank for Agriculture, Germany

$25,000,000

Deutsche Rentenbank-Kreditanstalt
Landwirtschaftliche Zentralbank

First Lien 7% Gold Farm Loan Sinking Fund Bonds

Dated September 15, 1925 — **Due September 15, 1950**

Cumulative Sinking Fund Beginning March 15, 1926, Sufficient to Pay or Redeem Entire Issue by Maturity.

THE NATIONAL CITY BANK OF NEW YORK, TRUSTEE
REICHSBANK, BERLIN, GERMAN SUPERVISORY TRUSTEE

The "Central Bank for Agriculture" (Deutsche Rentenbank-Kreditanstalt) has been organized to act as a central bank for the existing agricultural credit organizations, some of which have been in operation more than one hundred years, and through these organizations it will utilize its own resources, and loans obtained at home or abroad, in granting credits for the promotion of agricultural production in all its branches. The creation of an institution to remedy the existing deficiency in working capital of German agriculture was suggested by the organization committee appointed under the Dawes plan to recommend detailed provisions with respect to Germany's new Bank of Issue and currency.

The paid-up capital of the Central Bank for Agriculture amounts to $40,476,190 (at the rate of 4.2 marks to the dollar). Bonds may be issued up to six times the paid-up capital or up to eight times with the consent of the Reichsrat, the upper house of the German Parliament.

The bonds of this issue will be the direct credit obligations of the Central Bank for Agriculture, specifically secured by an equivalent amount of mortgages (or cash in lieu thereof), constituting first liens on German agricultural, forestal and horticultural lands, at not exceeding 40% of the official valuation thereof, subject only to certain existing charges. Each of the agricultural credit organizations from which these mortgages are acquired will be individually respectively liable to the Central Bank for Agriculture for the full amount of the unamortized principal of such mortgages. No other bonds may be issued, or indebtedness contracted, which will share in the specific security provided for this issue.

The business operations and policies of the Central Bank for Agriculture are under the supervision of the German Government.

The foregoing is set forth more fully in a letter from the managing directors, copies of which may be had upon application to the undersigned.

Application will be made to list these bonds on The New York Stock Exchange

We offer these Bonds if, as and when issued and received by us, subject to the approval of our counsel, Messrs. Shearman & Sterling, New York City, and Dr. Ernst Wolff, Berlin. Delivery in temporary form is expected on or about September 28, 1925.

Price 93 and Interest, Yielding 7.63%

The National City Company
Harris Trust & Savings Bank — **Lee, Higginson & Co.**

The above information has been obtained, partly by cable, from official statements and statistics and from other sources which we consider reliable. We do not guarantee, but believe it to be correct.

50 for 1 Security

We have purchased and will have ready for delivery in the next ten to sixty days, Street Improvement Bonds on

Grand Avenue, Sixth Street, Gabriel, Beverly Boulevard, Chapman Street, Harcourt, Lucerne, LOS ANGELES
Beverly Drive and Burton Way, Beverly Hills
Mission Ave., Pasadena Ave., Orange Grove Ave., South Pasadena
Roses Road and Shorb Blvd., San Gabriel
Pine Ave., New York, Cedar, Long Beach
Washington Blvd. (1915 Act), Culver City

These bonds are an absolute lien ranking ahead of all mortgages, present or future, and the specific security in most cases will exceed 50 for 1. Bonds are priced to yield 6% to 7%, completely exempt from Federal Income and California Personal Property Taxes. Through QUIRK BROTHERS Service, any amount from $25.00 up may be kept invested for an unlimited period, without bother or loss of interest.

The demand for Street Improvement Bonds of this character is very great, and we suggest that you make reservations now for delivery when bonds are ready.

Descriptive booklet gladly mailed you on request without obligation.

"The Oldest Street Improvement Bond House in California"

Quirk Brothers
STREET IMPROVEMENT BONDS

1000 Hibernian Bldg., Los Angeles — 310 Watts Bldg., San Diego

FIRST MORTGAGES · BONDS · INSURANCE
Investments Suitable for Banks, Trust Funds and Individuals
Established 1909
The JOHN M.C. MARBLE COMPANY
Capital Paid In . . . $500,000.00
Second Floor Stock Exchange Bldg., Los Angeles, California

WM. R. STAATS CO. TRinity 5841 BONDS
640 So. Spring St. Los Angeles Orders executed in Listed Securities
SAN FRANCISCO SAN DIEGO PASADENA

FRICK, MARTIN & COMPANY
INVESTMENT SECURITIES
647 South Spring Street Phone TRinity 4911

We Own and Offer for Sale
8% First Mortgages
on Improved Los Angeles Real Estate
Amounts $500 to $100,000
AMERICAN MORTGAGE CO.
ESTABLISHED 1910
Paid Up Capital $1,000,000
1040 S. Hill St. TRinity 6181

ENDURING
PARTHENON

"Why Not Be Sure?"

It it not always the individual, having made the most money, who is now the best off.

Probably you know of many such cases—people who today are comfortably situated, because they have always obtained a reasonably profitable return from their investments, together with assured safety.

Can you afford to speculate in any way? The return on your money is important, but entirely secondary to complete assurance of safety. You can get 8% on Real Estate First Mortgages. This is a splendid yield, especially when you consider there has been no loss to any investor in First Mortgages, secured by improved city properties, purchased through the Mortgage Discount Company.

We suggest that you call at our office at your earliest convenience in order to inspect and select mortgages most fitting to your investment plan.

MORTGAGE-DISCOUNT COMPANY
PACIFIC MUTUAL BLDG.
LOS ANGELES CALIFORNIA
Phone TRinity 9046

GRIMES-STASSFORTH STATIONERY CO.
737-739 S. SPRING ST. LOS ANGELES

Be Assured of UNIFORM QUALITY—
by purchasing ALL your engineering and drafting supplies and equipment at this one great institution. We handle only recognized, long-established lines—known for their unvarying high standard, KEUFFEL & ESSER included.

GS STATIONERY Co
Stationers - Printers - Engravers

We Recommend and Offer

The Pickwick Corporation

First Mortgage (leasehold) and Collateral Trust Sinking Fund 7% Gold Bonds, due 1937

—The only funded debt of the corporation and secured by first leasehold mortgage on the new Los Angeles and San Francisco Terminal Buildings, and the San Diego Terminal Building (to be erected immediately.)

—Additionally secured by deposit of the entire capital stock of subsidiary companies operating the Pickwick Stages System which covers over 3500 miles of highway, from San Diego to Portland.

—Total value of security pledged is equal to over $3000 for each $1000 bond outstanding.

—Net earnings for 1924, after depreciation, amounted to over three times interest requirements on this issue. Based on earnings for the first five months of 1925, net income for this year will be approximately seven times interest charges.

The entire issue is payable at 105 and accrued interest through sinking fund operations beginning January 1, 1927.

PRICE 100 and INTEREST

To Yield approximately 10.30% on bonds retired in 1927 to 7.40% on bonds retired in 1937.

Circular on Request.

M.H.LEWIS & COMPANY
Government, Municipal and Corporation Bonds
California Commercial Union Bldg. San Francisco - Phone Sutter 356
Citizens National Bank Building Los Angeles - Phone TRinity 2721
Citizens Savings Bank Bldg. - Pasadena - FairOaks 4806
Security Bldg - Long Beach - Phone 63419

BOND QUOTATIONS

RAIL ISSUES HEAVY

[BY A. P. NIGHT WIRE]

NEW YORK, Sept. 15.—Bond prices churned around considerably in today's active trading without following a definite trend. Railroad issues yielded to heavy profit taking, but losses in this group were outweighed by the strength of the public utilities, which followed the leadership of local traction liens. Total transactions exceeded $16,000,000, indicating that increased interest in the stock market had extended to bond trading as well.

Price movements in the railroad list were confusing, with most issues losing ground. Denver and Rio Grande Western 5s encountered the heaviest volume of realizing sales, falling back about 2 points. The heaviness of Seaboard, Pere Marquette and Chicago and Terre Haute liens contrasted with improvement in Northern Pacific and Missouri Pacific bonds, but changes either way were insignificant.

Approval by the Secretary of Agriculture of the Armour-Morris packing merger, which has been under investigation by Federal authorities for several years, promoted a good demand for Morris & Co., 4 1-2 per cent bonds, lifting the price 2 1-4 points. Oil company liens were lower.

Last-minute developments in the New York City primary campaign, which drew to a close today, stimulated buying of the local traction issues. Bonds of virtually all the rapid transit and street railway companies moved up 1 to 2 points.

Public offering of the $25,000,000 loan for the German rentenbank, reorganized as a central bank for agriculture, will be made tomorrow through a syndicate headed by the National City Company. Priced at 93, the twenty-five-year 7 per cent gold bonds will yield the investor 7.53 per cent. A substantial portion of the loan will be sold in Sweden, Holland, Switzerland, and other European countries. Proceeds from the sale will be used to make advances for the promotion of German agricultural production. The $10,000,000 issue of Seaboard Air Line Railway 6 per cent bonds, offered today, was promptly subscribed.

Following are yesterday's high, low and closing prices on bonds on the New York Stock Exchange and the total sales of each bond. These quotations are received over Associated Press wires, and to expedite transmission the closing price is omitted when same as the low, and both low and close are omitted when they are same as the high.

UNITED STATES GOVERNMENT BONDS
(Dollars and Thirty-seconds of Dollars)

FOREIGN

DOMESTIC

Total sales of bonds yesterday were $16,530,000, compared with $15,204,000 previous day and $14,299,000 a year ago.

NEW YORK CURB

Oils Under Pressure

[BY A. P. NIGHT WIRE]

NEW YORK, Sept. 15.—Renewed selling of the oil shares, inspired by the passing of the Prairie Oil and Gas dividend, featured the irregular movement of prices in today's curb market. Prairie Oil and Gas dropped over 3 points to a new low at 46 7-8. Prairie Pipe fell back 4 1-4 to 122 and Standard Oil of Indiana and Kentucky each yielded more than a point.

Armour B touched a new high at 15 3-4 on buying inspired by the favorable ruling of the Department of Agriculture on the Armour-Morris packing merger. Gillette Safety Razor was run up over 2 points to a new top at 98 and then fell back to 96 3-4 on realizing, and Canada Dry Ginger Ale rallied 4 points to 38 1-2. Radio issues failed to follow up yesterday's advance, but fresh buying cropped out in the Electrical Refrigeration stocks in which Nizer B, and Pathe were heavy.

Trading in the public-utility list was enlivened by a jump of 8 1-2 points to 225 in American Light and Traction common. Other movements in that group were rather narrow, Middle West Utilities showing a further decline of 2 points to 111. A further drop of 2 1-2 points in Engineers' Gold was the only development of consequence in the mining groups.

Following are the closing quotations on the New York Curb Market, furnished by Logan & Bryan, members of the New York Stock Exchange, 635 South Spring Street:

Foreign Bonds—

BAY CITY MINES

[Closing quotations on the San Francisco Stock Exchange as received over private wires of Logan & Bryan, 635 South Spring street.]

NORTHERN BONDS

Following are the closing quotations on the San Francisco Bond Exchange, furnished by Logan & Bryan, 635 South Spring street:

CHICAGO STOCKS

Following are the closing quotations on the Chicago Stock Exchange, furnished by Logan & Bryan, members of the Chicago Stock Exchange, 635 South Spring street:

Sales—		High	Low	Close
25	Amn. Pub. Svc. pfd.	91	91	91
925	All-Ams. Radio	30	29¾	29¾
6,100	Armour "A"	24⅛	23⅝	23⅝
5,000	Do. "B"	15⅝	15	15⅝
400	Do. pfd.	91	90	90½
185	Do. pfd. of Del.	98½	96¾	97½
3,100	Auburn Auto	45	41	42
2,200	Bal. & Katz.	79½	78½	78½
150	Bendix	34⅛	33⅛	33⅜
3,000	Borg & Beck	29	29	29
10	Bunte Bros.	13⅜	13⅛	13⅛
100	North Shore Elec.	40½	40½	40½
100	Comw. Edison	135¾	135¼	135½
100	Consumers	7⅛	7⅛	7¼
8,200	Cont. Motors	11⅛	10⅞	11
100	Cudahy	98	97½	97½
50	Diamond Match	120	120	120
1,250	Eria	34	34	34
3,000	Evans	30½	28½	30¼
100	Fair, ex-div.	32	31½	31¾
2,500	Great Lakes	192	185	190
125	Godchaux	8	8	8
700	Gossard	42	41¼	42
6,150	Hupp	22	21	21⅝
1,300	Hurley Mach.	52	49⅝	52
320	Kraft	97½	97¼	97¼
1,650	Libby	8⅝	8⅝	8½
210	La Salle Ext.	19	19	19
150	Midland Util. pr. lien	101	101	101
1,050	Maytag	22½	22	22
210	Midwest Util.	109½	108	109
160	Do. pfd.	98	97¾	98
295	Do. prior lien	104¾	104	104⅞
235	Montgomery Ward	70	69	69
135	Morgan Litho.	87	87	87
100	Nat. Carbon pfd.	122	122	122
800	Nat. Elec. Power A.	24⅝	24	24
3,600	Natl. Leather	5¼	5	5⅛
100	Omnibus	13	13	13
800	Pines	50½	50½	50½
116	Pub. Svc., no par	125⅝	125⅛	125⅝
1,200	Real Silk Hose	61	60½	60¾
350	Reo Motors	22⅜	22	22
6,500	Stewart-Warner	74⅝	72⅛	72½
265	Swift	113	112½	112¾
6,800	Do. Intl.	30⅛	29½	30
700	Un. Carbide	73	72½	72½
370	Un. L.&P. "A"	135½	135	135
800	Un. Paper Board	22	21½	21⅞
500	U. S. Gypsum	203½	202	203½
100	Util. P.&L. "B"	19	19	19
275	Vesta Battery	13⅝	13¼	13⅝
200	Wolverine Cement	10½	10½	10½
500	Wrigley	53¾	53¼	53¼
200	Yates Mach.	29½	29	29
110	Yellow Mfg. "B"	43	43	43
175	Yellow Taxi	46⅝	46½	46½
	Bonds—			
1	Armour of Del. 5½s	92¾	92¾	92¾
1	C. C. L. & C. 5s	100⅝	100⅝	100⅝
5	Chgo. Rys. "B" 5s	40	40	40
5	Ogden Gas 5s	97	97	97

SALT LAKE MINES

[EXCLUSIVE DISPATCH]

SALT LAKE CITY, Sept. 15.—Closing quotations:

Alta Mich.	.13	Lehi Tintic	.00½
Am Metal	.02	Mammoth	2.75
Alta	.31½	New Quincy	.03
Bullion	.05	North Standard	.14½
Big Hill	.08	Opohongo	.02½
Cedar Talis	.01	Ohio Copper	.75
Columbus Rex	.08	Bingham	.21
Colorado Con.	.06½	Park Utah	6.15
Crown Point	.07	Plutus	.70
Cardiff	.70	Prince Con.	.33½
Daly	1.80	Price Mining	.01
Emma Silver	.01½	Provo	.05
Empire Mines	.24	Rico Argentine	.08½
Eureka Mines	.02½	South Standard	.10
East Crown Point	.02	Silver King	9.25
East Tin Cons.	.13	Silver Shield	.39
Eureka Lilly	.07½	Tar Baby	¼
Eureka Bullion	.05½	Tintic Standard	13.00
Gold Chain	.10	Utah Con.	.02½
Howell	.01	Victor Con.	.07
Iron King	.50	West Toledo	¼
Keystone	.70	Walker M.	2.05
Kennebec	.11	Woodlawn	.03½
		Yuma	.05½

BOSTON STOCKS

[Furnished by A. A. Housman & Co., 515 West Sixth street.]

Exchange

BOSTON, Sept. 15.—Closing quotations:

	Bid.	Ask.		Bid.	Ask.
Adventure	15	40	New Arcadian	1	1½
Algomah	10	18	New Cornelia	19¼	19⅝
Ariz. Com'l.	13⅛	13⅞	North Butte	1⅛	1½
Bgh'm Mines	43½	44½	Old Dom.	20½	21¼
Cal. & Ariz.	50½	51½	Ojibway	50	60
Cal. Hecla	15⅛	15¼	Quincy	25¼	26¼
Carson Hill	50	60	Shannon	60	90
Copper Range	21⅝	22	St. Mary's	35½	36½
Davis Daly	Offered 5		Sup. & Bost'n	1¼	1 7-16
East Butte	4	4½	Sou. Lake	25	75
Elevated	79	80	Swift	111¾	112½
Franklin	85	100	United Shoe	44¼	45
Hancock	75	125	Do. Pfd.	28⅛	28½
Isle Royal	13	13½	Utah Apex	6⅛	7
Island Creek	148½	149	Utah Metals	45	60
Dd. Pfd.	97	98	Victoria	40	60
Indiana	15	35	Wyandotte	Ofd. 75	
Keweenaw	75	125	Winona	20	30
Lake Copper	1¼	1½	Amoskeag	73	....
Mass. Cons.	65	100	Elder Copper	4	5
Mayflower Old Col.	1½	2	Ventura Cons.	20½	21
Mohawk	32½	33	Mass. Gas	75½	78½
Mason Valley	2	2⅛	N. E. Teleph.	115	116
			Pacific Mills	57⅝	58

CURB

	Bid.	Ask.		Bid.	Ask.
Bohemia	85	90	S. W. Miami, P. P.	28	50
Boston Ely	15	20	Do. F. P.	50	60
Butte & Lon.		4	Iron Cap	2⅝	2⅝
Calaveras	1⅛	2¼	Boston Mont.	50	55
Chief Cons.	2⅞	3	Crystal, New	38	39
Cons. Copper	2⅛	3	Verde Central	4½	4⅝
Crown Res.	30	50	Verde Mines	20	22
Eagle & B. Bell	1	1½	Eruption	2½	2⅝
Houghton	30	85	Gadsden	47	48
Majestic		4	Mohican	24	27
Ohio Copper	85	90	Shoe Copper	12	14
Oneco	15	20	Trinity	3	7
Uni. Vd. Ext	24⅝	25½	First Nat'l.	12	17
Jerome Vde.	80	85	Silver Dyke	2¼	2⅜

STANDARD OILS

[Furnished by A. A. Housman & Co., 515 West Sixth street.]

NEW YORK, Sept. 15.—Closing quotations:

	Bid.	Ask.		Bid.	Ask.
An. A. Oil	22⅝	22¾	Prairie Oil	47	47¼
Borne Scry.	233	240	Prairie Pipe	122	123
Buckeye	57	58	Solar Refg.	213	218
Chese. Mfg.	63	64	South. Pipe	76¼	78
Continental	23¾	23⅞	S. Penn Oil	156	157
Crescent	16	16¾	S.W. Penn O.	60	62
Cumberland	144	147	Atl. Lobos	2	2½
Eureka	70½	72	S. O. Ind.	62	62½
Galena Signal Com.	37	38	S. O. Kan.	31	31½
Galena Sig. Old Pfd.	106	112	S. O. Ky.	129	130
Galena Sig. New Pfd.	101	105	S. O. N. Y.	40⅝	41
Ill. Pipe	138	140	S. O. Ohio	335	338
Ind. Pipe	66	68	S. O. Ohio, Pfd.	116½	118
Nat'l Transit	20	20½	Swan & F.	18	18½
N. Y. Transit	55	58	Imperial Oil	32	32¼
No. Pipe	78	79	Gulf Oil	73½	75
Ohio Oil	62	62½	Vacuum	86½	87½
Intern'l Pete	26¼	26½	Washington	30	40
Penn Mex	23	24	S. O. Nebr.	238	239
			Humble	59¼	59⅝

INCOME TAX FREE

$200,000 City of Burbank California

7% Serial Improvement Bonds Issued under the 1915 Act

Exempt from Federal Income Tax and Personal Property Tax in California

The 1915 Act provides that the assessments levied to pay the cost of improvements are collected as a part of the general taxes, on the same tax bill as other city and county taxes. The bonds are a blanket lien against property in the improvement district and rank prior to all mortgages, present or future. In effect, the City of Burbank is the guarantor of the assessments and therefore, indirectly, the guarantor of the bonds.

$1000 Denomination
$20,000 maturing July 2, 1926 to 1935
Price to Yield
5.50% to 6.30%
Circular on Request

Paul B. Hammond Theodore E. Hammond
Hammond Brothers Company
1108 HELLMAN BANK BLDG SEVENTH & SPRING STREETS
TELEPHONE TRINITY 5281 LOS ANGELES CALIFORNIA

Nearly 20 acres—
About 800,000 Square Feet of Well-Located Industrial Property Served by Two Transcontinental Railroads.

IS FOR SALE

It is available on terms and priced much less than locations far less desirable. Will accept as part payment GOOD REAL PROPERTY (clear preferred) up to $200,000.

Located in a Harbor City on paved streets within 1000 feet of deep water.

WRITE.................PHONE.................or CALL
Charles O. Middleton Jr. • Harlow B. Whiteside
—WITH—
Charles O. Middleton Company
741 So. Figueroa St. Trinity 4478

Bond Salesmen

An old established investment organization, with strong eastern connections and offices in leading Pacific Coast cities, has excellent positions open for two experienced salesmen in its Los Angeles office.

Participations in national syndicates, as well as in best local offerings, combined with the closest possible office co-operation, should enable any real salesman to earn a very substantial income.

Communications will be treated in strictest confidence and should contain complete information concerning qualifications for these desirable openings.

Salesmen of this organization are advised of this advertisement.

N, Box 34, Times Office

You Should Investigate
"THE KNOWLES PLAN"
of Buying Downtown Realty Whether You Have Small or Large Amount to Invest.
Business District Development Co.
Merchants National Bank Building
Phone: TRinity 3405.

WAREHOUSE RECEIPT LOANS
—ON—
Beans, Canned Goods, Cement, Coffee, Cotton, Dried Fruits, Fertilizers
Fibres, Flour, Grain, Hides, Honey, Iron and Steel, Lumber
Metals, Naval Stores, Nuts, Oils, Paper, Rice, Rubber
SEELEY GUARANTY COMPANY
Los Angeles 628 TITLE INSURANCE BUILDING

Discount Corporation of California
PURCHASES
INSTALLMENT LIEN CONTRACTS
TRADE ACCEPTANCES
ACCOUNTS RECEIVABLE
SECURED LOANS
Resources over $1,000,000.00
314 PACIFIC MUTUAL BLDG., LOS ANGELES
TRinity 0455

PETS of all kinds can be bought at attractive prices by consulting Times Want Ads.

Chain Store Securities
Inquiries Invited
Address Dept. D
Merrill, Lynch & Co.
Members New York Stock Exchange
Los Angeles, California
Phone TRinity 0511
Chicago Denver Detroit Milwaukee New York

TAX EXEMPT SECURITIES
YIELDING ATTRACTIVE RATES
District Bond Company
SUITE 508 TITLE INSURANCE BLDG.
TELEPHONE METROPOLITAN 0024

7% and 8% First Mortgages
Union Mortgage Co. of Cal.
S. Broadway, 3rd Floor

LEONARDS & Company
728 So. Spring St.
VAndike 2331
STOCKS AND BONDS

Offering to our clients a brokerage service that completely covers the security field, plus unsurpassed facilities for handling any business entrusted to us.
FUNK-HARBISON CO.
Members L. A. Stock Exchange
MAin 3702, MAin 4364.
Marginal Accounts Carried.

MERCHANTS NATIONAL BANK
Resources Over
$50,000,000.

[INCO]ME TAX FREE

$200,000
[...] of Burbank
[C]alifornia
[Municipa]l Improvement Bonds
[issued] under the 1915 Act

[Exempt fro]m Federal Income Tax and
[P]roperty Tax in California

[The law pro]vides that the assessments levied [for the] improvements are collected as [a tax a]nd taxes, on the same tax bill as [cou]nty taxes. The bonds are a blan[ket lien on] property in the improvement dis[trict prio]r to all mortgages, present or fu[ture. T]he City of Burbank is the guaran[tor of pay]ments and therefore, indirectly, the bonds.

[$1,0]00 Denomination
[Matu]ring July 2, 1926 to 1935
Price to Yield
[6.0]0% to 6.30%
[Cir]cular on Request

[...]ond Theodore E. Hammond
[Hammon]d Brothers Company
[...] BLDG [...]REETS TELEPHONE TRINITY 5601 LOS ANGELES CALIFORNIA

[1]20 Acres
[...]0 Square Feet of Well-[Located Indu]strial Property Served [by Trans]continental Railroads.

[F]OR SALE

[...] on terms and priced much [...]ons far less desirable. Will [accept as part] payment GOOD REAL PROP[ERTY (pr)]eferred) up to $200,000.

[Locate]d in a Harbor City [...]ved streets within [...]eet of deep water.

[...]PHONE ....or CALL
[Midd]leton Jr. Harlow B. Whiteside
—WITH—
Middleton Company
[...]St. Trinity 4478

[...] Salesmen
[An estab]lished investment organiza[tion with] eastern connections and of[fices in] Pacific Coast cities, has ex[ceptional] open for two experienced [men in its] Los Angeles office.
[...] in national syndicates, [...] local offerings, combined with [...]ble office co-operation, should [enable a] salesman to earn a very sub[stantial income].
[Applicati]ons will be treated in strictest [confidence and] should contain complete in[formation conce]rning qualifications for these [positio]ngs.
[Members of t]his organization are advised [of this advertise]ment.
[Bo]x 34, Times Office

[Y]ou Should Investigate
[THE K]NOWLES PLAN"
[...] own Realty Whether You Have [a] Large Amount to Invest.
[Di]strict Development Co.
[...] National Bank Building
[Pho]ne: TRinity 3405.

[WAREHOU]SE RECEIPT LOANS
—ON—
[Cott]on, [Fl]our, [Gr]ain, [...]les, [H]oney, [Ir]on and Steel, [Lu]mber — Metals, Naval Stores, Nuts, Oils, Paper, Rice, Rubber — Seeds, Silk, Spices, Syrups, Sugar, Wax, Wool
[G]UARANTY COMPANY
[...]S INSURANCE BUILDING TUcker 7329

[Credit Co]rporation of California
PURCHASES
[CONDITIONAL SALES AND LI]EN LIEN CONTRACTS
[TRA]DE ACCEPTANCES
[ACCO]UNTS RECEIVABLE
[S]ECURED LOANS
[Res]ources over $1,000,000.00
[PACIFIC] MUTUAL BLDG., LOS ANGELES
TRinity 0455

[Bonds] of all kinds can be bought at attractive prices by consulting—TIMES WANT ADS

LOS ANGELES EXCHANGE

BONDS —Closing— Bid. Asked.

[illegible]

Sierra-S.F. 1st 5s, '49 ... 90¾
Do. 2nd 5s, 1949 ... 76½ ... 76½
So. Cal. Ed. 5s, '39 ... 99¾
Do. 5s, 1944 ... 94¾
Do. 5½s, 1944 ... 101
500 Do. 6s, 1944 ... 104½ ... 104¾
7,000 Do. 6s, 1943 ... 102½ ... 102¾
S. Cal. Gas 5½s, '33 ... 96
Do. 6s, 1950 ... 103½ ... 104
Do. 6s, 1938 ... 101½ ... 101¾
Do. 7s, 1931 ... 107½
So. Cal. Tel. 5s, '47 ... 97 ... 98
So. Co. Gas 5½s, '39 ... 97¾
Sperry Flour 6s, '42 ... 96¼
Sutter Basin 6s, '37 ... 88
Union Oil 5s, 1931 ... 99¾
Do. 5s, 1933 ... 94½ ... 94¾
2,000 Do. 6s, 1942 ... 103½
W. States G. & E. 5s, '41 ... 90½
Do. 6s, 1947 ... 99¾

STOCKS

Oils—
Assd. Oil, new stock ... 36.00
Buckeye Union pfd. ... .06
Do. com. ... .02
70 California Pet. com. ... 27.25
Do. pfd. ... .92
General Pet. com. ... 48.00
100 Gilmore Oil ... 10.25 ... 10.50
Henderson Pet. Corp. ... 60.00
1,000 Holly Dev. Co. ... 1.28 ... 1.29
Jade Oil ... .10
15 Julian Pet. pfd. ... 5.00 ... 5.25
55 Do. com. ... 3.00 ... 3.25
2,750 Marine Corp. ... 1.36 ... 1.56
Mascot ... 1.35
Midway Northern ... .80 ... .95
Occidental Pet. com. ... .25
Do. Trustee ... .25
Oceanic Oil ... .23
Olinda Land Co. oil ... .45
Pacific Oil ... 53.50
Palmer Union pfd. ... .25
Do. com. ... .02 ... .12
Republic Petroleum ... .01 ... .05½
Rice Ranch Oil ... 1.00
Rio Grande Oil com. ... 60.00
261 Shell Union ... 22.50 ... 22.75
50 Standard Oil of Cal. ... 53.50 ... 54.00
Superior Oil com. ... .45 ... .60
1,000 Transport Oil ... .70
425 Union ... 34.12½ ... 34.50
670 Union Oil Associates ... 33.25 ... 33.62½
330 United Oil ... 55.25 ... 55.75
1,000 U. S. Royalties ... .16 ... .17
Victor Oil ... .04½

Industrials—
Globe G.&M. pfd. ... 97.00
Do. com. ... 46.00
Goodyear T.&R. pfd. ... 100.00 ... 106.00
Goodyear Textile ... 88.00
3,000 Western Chemical ... .06 ... .07½

Public Utilities—
Home Service com. ... 44.00
97 L. A. G.&E. pfd. ... 94.12½
240 Pac. G.&E. 1st pfd. ... 97.25
S. J. L.&P. pr. pfd. ... 101.00
37 So. Cal. Ed. 7s pfd. ... 109.25
120 Do. 6s pfd. ... 96.00 ... 96.25
114 Do. com. ... 122.00
So. Cal. Gas com. ... 125.00
Do. 6s pfd. ... 90.00
So. Co. Gas 7s pfd. ... 100.00 ... 102.00
Yellow Taxi of L. A. ... 1.00

Miscellaneous—
Central Fin. Bldg. ... .83 ... .95
100 Foster & Kleis. com. ... 10.25 ... 10.50
Home Builders com. ... .50
3,000 Laguna L.&W. ... 3.25
3,197 L. A. Investment ... 5.98 ... 6.00
Mtge. Guarantee Co. ... 125.00
Natl. City Holding ... 85.00 ... 95.00
Occidental Life ... 200.00
Pacific Mutual Life ... 600.00
Sec Finance & Inv. ... .95
West. Am. Insurance ... 285.00
Wm. R. Myers Co. ... 30.00

Banks—
Americommercial Crp. ... 160.00
Bank of America ... 163.00
83 Bancitaly Corp. ... 267.00
10 Bank of Italy ... 361.00
California Bank ... 278.00 ... 282.00
1 Citizens' National ... 333.00
Farm. & Mer. Natl. ... 400.00
Federal Holding Co. ... 140.00
First National ... 384.00 ... 385.00
Hellman Bank ... 240.00 ... 250.00
50 Natl. City Bk. L. A. ... 154.00
Pacific National Bank ... 140.00
Sec. Tr. & Sav. Bk. ... 355.00
Un. Bk. & Tr., L. A. ... 175.00

MINES

Oatman District—
Argo Mines ... .04½ ... .05
Big Jim ... .13 ... .14
Black Range ... .01½ ... .02½
Boundary Cone ... .01 ... .01½
4,000 Gold Dust ... .05 ... .05½
Gold Ore Mining Co. ... .02 ... .02½
Lucky Boy ... .01 ... .01½
300 North Star ... .03 ... .03½
Oatman Gold ... .01½ ... .02½
8,000 Oatman United ... .04 ... .04½
31,000 San Francisco Gold ... .22½ ... .23
Sun Dial ... .01 ... .01½
Sunnyside Mining ... .01½ ... .02
Tom Reed ... .50
6,000 United American ... .02½
United Eastern ... .31

Other Districts—
Bess Gold ... .01
Gold Road Annex ... .13
Hecla Mining ... 15.00 ... 15.50
Richmond M. M. ... .01
Simon Silver-Lead ... .03 ... .04
1,000 Virginia Louise ... .07 ... .07½
Yellow Pine ... .67
Yellow Dog ... .08 ... .10½
2,000 Prince Consolidated ... .30 ... .34

SALES

Morning Sales
Bancitaly Corp.— 41 ... 263.00
Foster & Kleiser Com.— 100 ... 10.25
Holly Dev.— 700 ... 1.28
Julian Pete. Com.— 55 ... 3.25
Julian Pete Pfd.— 15 ... 5.25
L. A. Gas & E., Pfd.— 85 ... 94.25
L. A. Gas & E. Pfd.— 2 ... 94.50
Laguna L. & W. Com.— 3000 ... 3.25
L. A. Investment— 10 ... 6.00; 100 ... 5.98; 10 ... 5.98; 137 ... 6.00; 1200 ... 5.98; 200 ... 5.98; 200 ... 5.99
National City Bank— 50 ... 154.00
North Star— 300 ... 3.50
Olinda Land— 100 ... 44.00
Pacific Gas & E., Pfd.— 210 ... 97.25; 30 ... 97.50
So. Cal. Edison Com.— 14 ... 122.00
So. Cal. Edison 6s— 90 ... 96.00
So. Cal. Edison 7s— 5 ... 109.25
So. Count. Gas 7s— 1 ... 107.00
Standard Oil (Cal.)— 50 ... 53.75
San Francisco— 2,000 ... .22; 5,000 ... B30 .22½; 1,000 ... .22; 18,000 ... .22½
Union Oil Assets.— 30 ... 33.50; 10 ... 33.37½
Union Oil (Cal.)— 10 ... 34.37½; 385 ... 34.25; 20 ... 34.37½
United Oil— 70 ... 57.50; 10 ... 57.00; 20 ... 56.75; 170 ... 56.50; 70 ... 56.62½; 30 ... 56.75; 60 ... 56.25; 100 ... 56.50; 70 ... 56.12½; 30 ... 56.00
United American— 6,000 ... .03
U. S. Royalties— 1,000 ... .16
Informal Sales
Union Oil (Cal.)— 200 ... 34.00
Bonds
P. E. Ry. 5-42— 25,000 ... 90.75
L. A. Gas & E., 6-42— 4,000 ... 103.12½

11,000 ... 103.25
San Joaq. "B" 6-52— 3,000 ... 102.00
Edison 6-43— 7,000 ... 102.12½
Edison 6-44— 1,000 ... 104.50
Union Oil, 6-42— 2,000 ... 104.

Afternoon Sales
Western Chemical— 3,000 ... .07
Citizens National Bank— 1 ... 340.00
Bancitaly Corp.— 10 ... 264.00; 6 ... 263.00; 5 ... 263.50; 15 ... 266.00
Bank of Italy— 10 ... 360.00
So. Cal. Edison Com.— 75 ... 122.00
So. Cal. Edison 6s— 30 ... 96.00
So. Cal. Edison 7s— 28 ... 109.25
L. A. Gas & E., Pfd.— 10 ... 94.25
L. A. Investment— 550 ... 5.99; 250 ... 6.00; 200 ... 5.99; 85 ... 5.98
Marine Corp.— 2,000 ... 1.57; 100 ... 1.37½
Holly Dev.— 100 ... 1.28; 100 ... 1.28½; 100 ... 1.29
Gilmore Oil— 100 ... 10.25
Cal. Pete Com.— 70 ... 27.00
Transport Oil— 1,000 ... .70
Union Oil Assets— 780 ... 33.50
Union Oil (Cal.)— 5 ... 34.37½; 5 ... 34.50
Shell Union Com.— 61 ... 22.50; 200 ... 22.62½
United Oil— 10 ... 56.25; 10 ... 55.50; 50 ... 55.25; 100 ... 55.50
Gold Dust— 4,000 ... .05
Prince Cons.— 2,000 ... .31
San Francisco Gold— 8,000 ... .22½; 2,000 ... B30 .23
Virginia Louise— 1,000 ... .07
Oatman United— 5,000 ... .04½
Bonds
L. A. Ry., 5-40— 10,000 ... 85.50
Holly Sugar, 7-37— 1,000 ... 101.37½

Chain Store Securities
Inquiries Invited
Address Dept. D
[M]errill, Lynch & Co.
Members New York Stock Exchange
[...] W. Van Nuys Bldg. Los Angeles, California Phone TRinity 6511
[...] Detroit Milwaukee [...] New York

TAX EXEMPT SECURITIES
YIELDING ATTRACTIVE RATES
District Bond Company
SUITE 508 [...] INSURANCE BLDG.
TELEPHONE METROPOLITAN 0024

[7]% and 8% [Fir]st Mortgages [...]MortgageCo. of Cal. [...] Broadway, 3rd Floor

[...]ONARDS [...] & Company [...] STOCKS [...] BONDS

Offering to our [clie]nts a brokerage [serv]ice that com[plete]ly covers the [...] field, plus [unsur]passed facili[ties] for handling [...] business en[trus]ted to us.
[...]-HARBISON CO.
[Members] L. A. Stock Exchange [...] Los Angeles. [...] MAin 4564. [...]

[...]'S NATIONAL BANK
Resources Over [...],000,000.

QUOTATIONS FOR COTTON SHADE DOWN

Slump Following Brisk Rise Seen as Natural Turn in Market

[EXCLUSIVE DISPATCH]

NEW YORK, Sept. 15.—The cotton market was somewhat reactionary today. After the advance of the last week of 200 to 250 points this was only natural with the bulk of the heavy and scattered short interest, outstanding before the issuance of the last government report, having been covered lately and replaced with a large speculative long interest.

Prices are near the top reached about two months ago, when the contract list ranged from 25 1-2 to 25 3-4 cents, with the present advance up from 21 3-4 to 23 1-4 cents of only three weeks ago. Many in the trade believe that, with the market around the 25-cent level again, much of the reported crop damage of the last three weeks has been discounted. Consequently there is a feeling of caution developing against the following rise with any considerable new purchases.

There were more rains of an undesired character in parts of Oklahoma and Northern and Western Texas, but, on the other hand, there was not enough rainfall reported or in sight from today's forecasts for the Central States to relieve apprehensions of serious crop damage from the unprecedented hot wave.

The market had an irregular opening, starting with declines of 20 to 23 points from yesterday's closing bulge. This was due to the Liverpool market being checked in its recent rise by a large amount of fresh hedge selling and profit-taking there, with Manchester spinners refusing to follow the rise. On this decline October contracts sold at 24 1-4 cents, December about 24 5-8 cents; January, 24 cents; March, 24 3-8 cents, and May, 24.60.

This was followed by the complete recovery of that decline and an advance of 5 to 8 points for some months over yesterday's closing, October selling at 24.58; December, 24.95; January, 24.27; March, 24.59, and May, 24.88. Extensive profit-taking and considerable fresh hedge selling sent the market off to the early low levels in the fourth hour, but in the later trading there was enough new buying support to rally prices to about yesterday's closing.

At Liverpool cotton futures closed with a net advance of 3 to 8 points against the early rise of 13 to 16 of their points, and what should have been a sustained advance of 10 to 13 to have equalled our closing of yesterday.

Range of Prices

[Furnished by A. A. Heisman & Co., 515 West Sixth street.]

	Open	High	Low	Close
January	24.00	24.27	23.70	23.70@23.75
March	24.36	24.59	24.05	24.07@24.10
May	24.62	24.87	24.33	24.33@24.37
July	24.50	24.50	24.00	24.00
October	24.25	24.59	24.03	24.03@24.08
December	24.67	24.95	24.49	24.43@24.46

NEW ORLEANS

	Open	High	Low	Close
January	24.05	24.33	23.80	23.81@23.85
March	24.26	24.50	23.94	23.94@23.97
May	24.36	24.49	23.95	23.96@23.98
October	23.85	24.16	23.61	23.62@23.63
December	24.03	24.32	23.78	23.80@23.84

Spot Prices

[BY A. P. NIGHT WIRE]

NEW YORK, Sept. 15.—Cotton, spot, quiet; middling, 24.00.

Cottonseed Oil

[EXCLUSIVE DISPATCH]

NEW YORK, Sept. 15.—Closing prices on cottonseed oil with comparisons:

	Close	Previous Close
September	10.61@10.65	10.75@11.00
October	10.65@10.67	10.80@10.88
November	10.30@10.49	10.45@10.60
December	10.36@10.38	10.37@10.42
January	10.40@10.48	10.43@10.45
February	10.45@10.60	10.48@10.52
March	10.59@10.61	10.50@10.61
April	10.60@10.70	10.63@10.75
Spot	10.50@11.00	10.75@11.25

PRODUCE MARKET

Trading today was only fair with prices fairly steady. Apples and pears are in good demand. Grapes and peaches show a good movement for fancy stock with ordinary to poor grades draggy. Vegetables show little change.

APPLES—Northern, Bellefleurs, 3@3½ per pound; local, Jonathans, King Davids, 4@4½; Washington, Jonathans, boxes, fancy, 2.25. C grade 1.75@2.00 box.

BANANAS—Central America, 6@6½ per pound; poor quality and ripes, 3@4.

BEANS—Local, Kentucky Wonders, 6 and 7 per pound; limas, 5c.

BUNCHED VEGETABLES—Per dozen bunches: Beets, 40; carrots, 25; onions, 10; radishes, 15; spinach, 25; turnips, 30.

CABBAGE—Local, mostly 1.15@1.20 cwt.

CANTALOUPES—Local, Tiptops, Paul Rose, mostly 50@75; few best, 85@1.00 per crate.

CELERY—Local, mostly 3.50@3.75 per crate; poorer, 2.25.

CORN—Local, 1.00 per lug; poorer, 75.

CUCUMBERS—Local, 1.00@1.10 per lug.

FIGS—Local, Brunswick, mostly 6@8 per pound; whites, 7@9.

GRAPES—Local, northern, Thompson seedless, Muscats, Malagas, mostly 3c per pound; few best, 4c; Concords, 5c; Black Hamburgs, 3-4c; Tokays, 4½-5.

LEMONS—Local, special 6.75@7.25 per box.

LETTUCE—Northern, mostly 1.75@2.00; poorer, 50@1.00 per crate.

ONIONS—Local, sacked Spanish, mostly 1.75@2.00; few best, large, 2.25 cwt. Stockton: Yellows, 1.90@2.00 cwt.; Whites, 2.25@2.35 cwt.

ORANGES—Southern, special brands, frost free Valencias, 7.50@8.00 per box; very small, 5.00@6.50.

PEACHES—Northern, Salways, 3@4½ per pound; Yucaipa, Clings, 3@5; Freestones, 3@5.

PEARS—Northern, Bartletts, mostly 5@6 per pound; few fancy 6½, poorer 3@4.

PEAS—Local, mostly 5@7c per pound; few 8c, poorer 2@4.

POTATOES—Stockton, sacked Long Whites, mostly 2.60@2.75; special brands, 2.85@2.90. Idaho, sacked Russets, Caldwell district, mostly 2.25@2.35 cwt., for ordinary Eastern Idaho district; sacked Russets, U.S. No. 1, green, 1 car, 2.75.

PEPPERS—Local, bells, 3@3½ per pound; chilis, 3@3½.

SQUASH—Local, Italian, 1.00@1.10 per lug; crookneck, summer, 75@80; Hubbard, bananas, 2½ per pound. Cream, 3½.

SWEET POTATOES—Local, Nancy Halls, Jerseys, 4@4½ per pound; Turlock, Nancy Halls 4@4½; Jerseys, 4½@5.

TOMATOES—Local, mostly 60@75 per lug; small, poorer, 40@50.

NAVAL STORES

[BY A. P. NIGHT WIRE]

SAVANNAH (Ga.) Sept. 15.—Turpentine firm, 107¼@107½. Sales, 283; receipts, 1074; shipments, 106; stock, 11,125.

Rosin firm; sales, 1279; receipts, 2907; shipments, 5810; stock, 95,932.

Quote: B. to M blank; N, 12.62½; WG, 13.40; WW, 1435; X, 14.50.

MEDIUM WOOLS GAIN

[BY A. P. NIGHT WIRE]

BOSTON, Sept. 15.—Trade in medium grades of wool is showing a little improvement. Business in general, however, is rather quiet, actual sales depending much on individual needs. Fine wools, such as delaines of the better class are selling in limited quantities. Some of this stock has sold up to 54 cents in the grease. Three-eighths and quarter blood continue in demand.

MARKET AVERAGES

[EXCLUSIVE DISPATCH]

NEW YORK, Sept. 15.—Today's stock range, as compiled by the New York Times:

	High	Low	Close	Net Change
25 railroads	85.97	84.36	84.55	—.31
25 industrials	164.00	161.61	161.93	—1.06
50 stocks	124.98	122.98	123.24	—1.08

BONDS

		Net change Day	Month	Year
40 issues	84.96	—.05	+.50	+3.71

Yearly range fifty stocks:

	High		Low	
*1925	125.04	Sept.	101.16	Mar.
1924	107.25	Dec.	82.29	Apr.
1923	92.52	Mar.	77.15	Oct.
1922	93.86	Oct.	66.21	Jan.
1921	73.13	May	58.35	June
1920	94.07	Apr.	62.70	Dec.
1919	99.50	Nov.	69.73	Jan.
1918	80.16	Nov.	64.12	Jan.
1917	96.46	Jan.	57.42	Dec.
1916	101.51	Nov.	80.91	Apr.
1915	94.13	Oct.	58.90	Feb.
1914	73.30	Jan.	54.47	Dec.
1913	79.25	Jan.	68.59	June

*To date.

POULTRY PRICES

[Wholesale prices as corrected daily by Produce Exchange of Los Angeles.]

Hens	.22
Hens, 3 lbs. and under 3½ lbs.	.25
Hens, 3½ lbs. and up	.25
Hens, colored, 4 lbs. and up	.29
Leghorn fryers, 2¼ to 3 lbs.	.24
Broiler, 1 lb. and under 1½ lbs.	.35
Broilers, 1½ to 2¼ lbs.	.35
Colored fryers, 2¼ to 3 lbs.	.30
Roosters, soft bone, 3 lbs. up	.30
Stags	.15
Old roosters	.12
Ducklings, Pekin, 3½ lbs. and up	.25
Ducklings, 3½ lbs. and up, other than Pekin	.20
Old ducks, 3½ lbs. and up	.18
Geese	.25
Young tom turkeys, 13 lbs. up	.35
Young tom turkeys, 12 lbs. and up, dressed	.38
Hen turkeys, 8 lbs. and up	.38
Hen turkeys, 7 lbs. and up, dressed	.38
Capons, less 8 lbs. each	.30
Capons, 8 lbs. up, each	.35
Belgian hares, 2 to 3½ lbs.	.14
Belgian hares, over 3½ lbs.	.12

LIVE-STOCK MARKET

[Furnished by Federal-State Live-stock Market News.]

Following report is based exclusively as to receipts, holdovers, disposition, market conditions, quotations and, unless otherwise noted, as to sales of stock received at the Los Angeles Union Stock Yards.

ESTIMATED RECEIPTS

Market	Cattle	Calves	Hogs	Sheep
Los Angeles	500	100	700	...
Chicago	9,000	2,500	18,000	18,000
Kansas City	12,000	2,500	7,500	6,000
Omaha	8,500	800	7,500	10,000
Denver	1,300	100	2,100	5,900
St. Paul	2,200	1,800	4,000	2,000
Fort Worth	3,000	800	400	900
Total 7 markets	36,800	8,800	40,300	46,800
Week ago	44,350	8,850	32,750	54,250

(Carlot receipts direct to packers compiled from midnight to midnight.)

	Cattle	Calves	Hogs	Sheep
Yards	1,290	90	720	673
Direct (carlots)	5	...	3	3

LOS ANGELES MARKET

CATTLE: The bulk of yesterday's run was late in arriving. However, demand was fairly active and a good clearance was made. Prices generally on all classes held fully steady with most of the offerings only common and medium grades. Four loads of medium steers averaging 915 to 1100 pounds cleared from 7.35@7.50, while one load averaging 944 pounds topped at 7.35. Several lots of common kinds sold downward to 6.00, with a few going out for feeding purposes at 6.25.

Two loads of good 747 and 830-pound Utah heifers topped for the day at 6.35, while the bulk of fat she stock cleared from 5.00@5.75, with common kinds downward to 4.00. A load of Arizona heifers averaging 871 pounds made 5.75, while two cars of 855 and 868-pound Arizona cows turned for 5.40, with a load of common 834-pound weights at 4.40. Canners and cutters turned largely from 2.00@3.75. Bulls held fully steady, most bolognas clearing from 4.00@5.00, with a few beef types around 5.25.

CALVES: Active demand at strong prices developed for yesterday's small supply and an early clearance was made. A few native vealers cleared from 10.00@11.00, while a sizable lot of 212 to 223-pound Arizona calves cleared from 9.50@9.65, while 23 head of 259-pound Utah calves scored 9.00. Other calves, mostly common and medium Arizonas and Utahs, turned from 7.00@8.25, with very thin kinds down to 5.00 and below.

HOGS: Demand was not overly active for yesterday's supply, estimated around 700, and two loads still remained unsold at a late hour. Prices generally were 10@25c higher than Monday. Four loads of 168 to 212-pound butchers realized 15.10, while a load of choice 198-pound weights topped for the day at 15.25. Packing sows went over largely from 13.00@13.50.

SHEEP: None. Good and choice lambs are quotable from 13.50@14.50, with common to choice ewes from 5.50@7.50.

YESTERDAY'S QUOTATIONS

Slaughter cattle and calves: Steers (1100 pounds down), medium, 7.25@8.50; common, 5.00@7.25. Heifers (850 pounds up), good, 6.00@6.50; (all weights), common and medium, 4.00@6.00. Cows, good, 5.75@6.35; common and medium, 3.75@5.75; canners and cutters, 1.75@3.75. Bulls, good, (beef yearlings excluded, 5.00@5.50; (canner-bologna), canner to medium, 3.50@5.00. Calves (milk-fed excluded), medium to choice, 7.75@10.50; culls and common, 4.00@7.75.

Hogs: Medium weight (200 to 250 pounds), medium to choice, 14.25@15.10; light weight (160 to 200 pounds), common to choice, 14.50@15.25; light lights (130 to 160 pounds), common to choice, 14.25@15.00. Packing hogs, smooth and rough, 12.00@13.00. Slaughter pigs (90 to 130 pounds), medium, good and choice, 12.50@14.50.

(Soft or oily hogs and roasting pigs excluded in above quotations.)

Slaughter sheep and lambs: Lambs (84 pounds down), medium to choice, 12.50@14.50; (all weights), culls and common, 10.00@12.50. Ewes, common to choice, 5.50@7.50; culls and common, 3.00@5.50.

Outside Markets

[BY A. P. NIGHT WIRE]

SAN FRANCISCO, Sept. 15.—Hogs, steady; several cars 150 to 200-pound butchers, 15.00; good to choice 200-pound Nebraskas, 15.25; local 220 to 250-pound butchers, 15.40.

Cattle: Good light heifers scarce, active, 25c higher. Several concerns talking 8.00@8.25; supplies medium grades declining. Around 10 cars Central Californias on commission, few good Nevadas, 8.15. Good cows and heifers, steady to strong; few loads good cows, 6.00; medium and common grades steady. Canners and cutters, 2.50@3.00. Bulls, scarce, strong; 4.50@4.75. Calves: Vealers, scarce; calves, steady; good 230-pound Utahs, 5.00.

Sheep: Good to choice light lambs, firm; talking 14.00@14.50 off cars. Ewes, firm; good 110 pounds, 8.00; good yearlings, 10.00.

CHICAGO, Sept. 15.—Hogs, receipts, 16,000; mostly steady to strong at Monday's average; packing sows, strong to 15c higher; big packers doing little; bulk better grades 160 to 225-pound weights, 13.35@13.50; top, 13.60; majority of desirable 240 to 350-pound butchers, 12.50@13.20; bulk packing sows, 11.00@11.50; few strongweight slaughter pigs, 13.00 down; heavyweight hogs, 12.40@13.20; medium, 12.75@13.50; light, 11.75@13.60; light light, 11.25@13.55; packing sows, 10.60@11.65; slaughter pigs, 12.00@13.00.

Cattle, receipts, 9000; fed steers and yearlings, steady to strong; yearlings in most active demand; grass steers, strong; western runs about 3500 head; best weighty steers, 16.25; light yearlings, 15.50; loads yearling heifers, 12.00; 18 loads strong western grassers, 8.00; several loads, 7.50@8.25; stockers and feeders, strong to higher; qualitied Wyoming to feeder dealers, 7.75@8.50; she stock, firm. Vealers, sharply higher, 14.00@14.50.

Sheep, receipts, 13,000; desirable fat lambs scarce; bulk western run of feeders; few early sales fat native lambs, 15.50@16.00; strong; some held higher; feeding lambs and sheep fully steady; desirable fat native ewes, 6.00@7.50; better grades feeding lambs, 15.50@16.00; few weighty kind and somebacks, downward to 14.50 and below.

KANSAS CITY (Mo.) Sept. 15.—Cattle, receipts, 12,000; calves, 2,500 steers and yearlings, moderately active, strong to 15c higher; spots, 25c; better grades showing most advance; killing quality rather plain; short load yearlings, 14.25; one load 1390-pound steers, 12.00; most fed offerings, 9.00@10.50; few loads heavies, upward to 11.40; better grades grassers, 7.00@8.50; others, largely 5.75@7.00; she stock, scarce, active, 15 to 25c higher; canners, mostly 3.00; cutters, 3.25@3.50; grass fat cows, 3.75@5.25; heifers, 4.50@6.25; calves, fully 50c higher; packers paying upward to 12.50 for choice veals; medium weights, upward to 9.00; bulls, steady; stockers and feeders, strong; bulk feeders, 6.00@8.50; stockers, 5.00@8.00; string of Texas stockers, 5.35.

Hogs, receipts, 7500; shipper market uneven, steady to 10c higher with their market yesterday; shipper top, 13.20; part load to traders, 13.25; bulk of sales, 13.15@13.10; bulk desirable 160 to 235 pounds, 12.85@13.15; 240 to 300 pounds, 12.40@12.80; packers inactive; packing sows, 10.75@11.25; stock pigs, steady, 13.00@12.75.

Sheep, receipts, 6000; lambs, generally 25c high[er] ... [illegible]; top natives, 14.75; better grades, mostly 14.25@14.65; sheep steady; range ewes, 7.75.

OMAHA (Neb.) Sept. 15.—Hogs, receipts, 7500; butchers and light offerings, fully 10c higher; packing trade slow, steady to 10c higher; bulk 140 to 160-pound weights, 12.50@12.90; desirable 199 to 250-pound selections, 12.65@12.90; top, 12.90 paid for 190 to 250-pound averages; bulk 220 to 300-pound butchers, 12.90@12.85; packing sows, mostly 10.40@10.65; smooth, up to 10.75; bulk of all sales, 11.00@12.75; average cost Monday, 11.97; weight, 261 pounds.

Cattle, receipts, 8000; fed steers and yearlings, active, strong to 15c higher; grass steers, active, strong to 25c higher; bulk fed steers and yearlings, 10.00@14.50; yearlings, 14.85; weighty steers, 15.10; grass steers, mostly 6.75@8.00; she stock and bulls, active, 10@15c higher; veals, strong; stockers and feeders, slow, steady to strong; bulk grass cows, 3.75@7.25; few good fleshy loads, up to 6.25; heifers, mostly 5.25@6.50; few, upward to 7.75; canners and cutters, 2.00@3.65; bologna bulls, 3.65@4.25; practical veal top, 9.50; few, 10.25; stockers and feeders, 5.25@8.00.

Sheep, receipts, 19,000; fat lambs, 10@15c higher; early sales fat range lambs, 15.50@15.75; best held higher; odd lots natives, 15.00; sheep and feeders, steady; fat ewes to killers, 8.50@7.25; feeding lambs, 15.00@15.26; breeding ewes, 8.00@8.50.

SOUTH ST. PAUL (Minn.) Sept. 15.—Cattle, receipts, 2200; slow, strong at Monday's advance; killing quality plain, best grass fat steers, considerably stable around 8.25 or better; bulk grassers, 5.75@7.50; better grades, upward to 5.50; heifers, largely 4.50@5.75; desirable grades, upward to 8.25; bologna bulls unchanged at 3.75@4.00; upward to 4.25 for heavies; stockers and feeders, uneven; in-between and common kinds, dull; better grades, fully steady; bulk, 5.00@6.25.

Calves, receipts, 1800; steady, strong; good lights, largely 11.50@11.75; choice, upward to 12.00.

Hogs, receipts, 8000; slow, about steady with Monday's average; good and choice 140 to 220-pound averages, 12.75@13.00; top, 13.00; desirable 225 to 300-pound butchers, 12.50@12.75; packing sows, largely 10.75@11.00; feeder pigs, mostly 13.00; average cost Monday, 11.85; weight, 261 pounds.

Sheep, receipts, 3000; active; fat lambs, 25c higher; bulk natives, 14.25@15.25; culls, 10.00@10.50; heavies, 12.00@13.00; sheep scarce; about steady; fat ewes to packers, 5.00@7.50.

PORTLAND, Sept. 15.—Cattle and calves nominally steady; receipts, cattle, 70; calves, 10. Hogs, steady; receipts, 106.

ST. JOSEPH (Mo.) Sept. 15.—Hogs, receipts, 5050; steady to 10c higher; top, 13.15; bulk, 12.40@13.00.

Cattle, receipts, 4000; steady to strong; steers, 7.00@13.00; cows and heifers, 3.25@9.50; calves, 5.00@11.50; stockers and feeders, 5.50@8.50.

Sheep, receipts, 5000; 25c higher; lambs, 14.50@15.15; ewes, 4.50@8.00.

Sheep and lambs, steady; receipts, lambs, 1200; sheep, 203.

BUTTER AND EGGS

September 15, 1925.

[Closing prices quoted are corrected daily by Produce Exchange of Los Angeles.]

Butter

Wholesale prices, 52.
Price to retailers, 55 to 56.

Eggs

Extras, 50, up 1.
Case count, 44, up 1.
Pullets, 41, up ½.
Peewee 26¼ down ¼.

[BY A. P. NIGHT WIRE]

SAN FRANCISCO, Sept. 15.—Butter, extras, 56; prime firsts, nominal. Eggs, extras, 49; extra pullets, 29; undersized pullets, 26.

Cheese, California flats, fancy, 28; California young Americas, 30; Oregon triplets, 28; Oregon young Americas, 28¼.

CHICAGO, Sept. 15.—Butter, unchanged; receipts, 16,752 tubs.

Eggs, unchanged; receipts, 17,348 cases.

NEW YORK, Sept. 15.—Butter, firm; 12,889. Creamery extras, 92 score, 47½.

Eggs, firm; receipts, 25,511. Fresh gathered extra firsts, 37@40; do., firsts 33½@36; do., seconds and poorer, 28@33; near-by hennery, browns, extras, 45@53.

Cheese steady to firm; receipts, 282,195 pounds.

DAILY EASTERN CITRUS MARKETS

CALIFORNIA CITRUS SHIPMENTS
SOUTHERN CALIFORNIA

	Oranges	Lemons
SEPTEMBER 14	[illegible]	[illegible]
Total to date this season	[illegible]	[illegible]
Total to same date last season	[illegible]	[illegible]

[EXCLUSIVE DISPATCH]

NEW YORK, Sept. 15.—Seventeen cars of Valencias and 3 cars of lemons sold. Valencia market higher on 176s and smaller, firm on 150s and larger. Lemon market strong and higher. Weather cloudy.

VALENCIAS— Old Mis. Fay CCG ... [illegible]; Lady Rowena, CCG ... [illegible]; Senator, OR ... [illegible]; Montezuma, WD ... [illegible]; Captain, OR ... [illegible]; Mother Colony, NO ... [illegible]; Sunnical, ACG ... [illegible]; Tick Tock, OR ... [illegible]; Parrot, SA ... [illegible]; A. V. G., OR ... [illegible]. VALENCIAS— Atlas, OR ... [illegible]; Albion, NO ... [illegible]; Golden W., WD ... [illegible]; Celebration, NO ... [illegible]; Carmencita, NO ... [illegible]; Troy, OR ... 11.45; Golden Eagle, CCG ... [illegible]; President, OR ... 11.15; Mark Twain, OR ... [illegible]; Colonel, OR ... [illegible]. VALENCIAS— Mother Colony, NO ... [illegible]; Balboa, NO ... [illegible]; Argosy, ACG ... [illegible]; Carmencita, NO ... [illegible]; Webster, OR ... [illegible]; Peter Pan, OR ... [illegible]; Caledonia, NO ... [illegible]; Glendora Home, GF ... [illegible]; Premier, WD ... [illegible]; Armistice, NO ... [illegible]. VALENCIAS— Colombo, NO ... [illegible]; Atlas, OR ... [illegible]. LEMONS— Happy, ST ... [illegible]; Champ, ST ... [illegible]; Lancer, ST ... [illegible]; Smile, ST ... [illegible]; Aristocrat, ST ... [illegible]; Pirate, ST ... [illegible].

CHICAGO, Sept. 15.—Eight cars of Valencias sold. Market easier.

VALENCIAS— Defiance, ST ... [illegible]; Whittier, WD ... [illegible]; Tick Tock, OR ... [illegible]; Nubian RIV & RM ... [illegible]. VALENCIAS— Yaqui, WD ... [illegible]; Greenleaf, WD ... [illegible]; Egyptian, ST ... [illegible]. VALENCIAS— La Vista, OR ... [illegible]; Greenleaf, WD ... [illegible]; Square RIV & RM ... [illegible]. VALENCIAS— Stella, WD ... [illegible]; Whittier, WD ... [illegible]; Defiance, ST ... [illegible].

BOSTON, Sept. 15.—Six cars of Valencias and 1 mixed car Valencias and lemons sold. Valencia market lower.

VALENCIAS— Chuma, SD ... [illegible]; Whittier, WD ... [illegible]; Friendly, MOD ... [illegible]; Tick Tock, OR ... [illegible]. VALENCIAS— Bengal, NO ... [illegible]; Caledonia, NO ... [illegible]; Red Ridinghood, SO ... [illegible]; Pico, WD ... [illegible]. VALENCIAS— Yorba Linda Sunflower, MOD ... [illegible]; Amazon, SA ... [illegible]; Fairpoint, NO ... [illegible]. VALENCIAS— Albion, NO ... [illegible]. LEMONS— Sundower, MOD ... [illegible]; Friendly, MOD ... [illegible].

PITTSBURGH, Sept. 15.—Three cars of Valencias and 1 car lemons sold. Valencia market steady. Lemon market higher.

VALENCIAS— Cambria ... [illegible]; Carnival, NO ... [illegible]. VALENCIAS— Attaboy, WD ... [illegible]; Albion ... [illegible]. VALENCIAS— El Paso Real, NO ... [illegible]. LEMONS— Sespe, FG ... [illegible]; Alamo, FG ... [illegible]; Oriole, FG ... [illegible].

PHILADELPHIA, Sept. 15.—6 cars of Valencias sold. Market strong and higher.

VALENCIAS— La Habra, NO ... [illegible]. VALENCIAS— Rio, WD ... [illegible]. VALENCIAS— Reliable, NO ... [illegible].

ST. LOUIS, Sept. 15.—Two cars of Valencias and 1 car lemons sold. Valencia market steady.

VALENCIAS— Grizzly Giant, SD ... [illegible]. VALENCIAS— Selects, SA ... 4.45. LEMONS— Hibiscus, SDF ... [illegible]. LEMONS— Monticello, SDF ... [illegible].

We Offer

Brownstein-Louis Realty Co.

First Mortgage 6½% Sinking Fund Gold Bonds Due 1944

—A 56% First Mortgage on land owned in fee and class "A" 5-story building at the northwest corner of 8th and Figueroa Streets.

—The entire property is leased for the life of the bonds to the Brownstein-Louis Company, pioneer manufacturers of men's wear, at an annual rental sufficient to meet all interest and sinking fund requirements of this issue.

—Application has been made to have these bonds certified as legal investment for California Savings Banks.

Price 100 and Interest, to Yield 6½%

Bonds are offered when, as and if issued and received by us, and subject to the receipt from the Commissioner of Corporations of the State of California of a permit to issue and sell same.

Circular on Request

Alvin H. Frank & Co
INVESTMENT SECURITIES
910 Hellman Bank Bldg. SEVENTH & SPRING — Phone TRinity 6131 LOS ANGELES
SAN FRANCISCO • LONG BEACH • RIVERSIDE

Buyers Attract Sellers—Sellers Attract Buyers
—Thus Times Want Ads Grow!

New Issue We own and offer, subject to prior sale

$100,000.00
First Mortgage 7% Serial Gold Bonds
Secured by Completed Unit of the
MARIPOSA GARDEN APARTMENTS
515-517-519 South Mariposa Street • Los Angeles
Appraised and Valued at $202,000
Tax Exempt in California — Federal Income Tax to 4% Paid
Hellman Commercial Trust & Savings Bank, Los Angeles, Corporate Trustee
Maturities: 1927 to 1935. Price: Par and Accrued Interest to Net 7%.

The property is located one and one-half blocks north of Wilshire Boulevard, where the demand for living quarters of this particular character is urgent. Los Angeles is less adequately supplied with buildings of this type, than any city in the entire country.

The income is estimated conservatively at 2¾ times the greatest annual interest charge. Monthly payments of the principal and interest in advance assure the prompt application of the earnings of the property to the payment of the debt.

These bonds have met with our tests for security, income, and location, and we recommend them to you unqualifiedly.

Phone TRinity 0347, or write for descriptive circular No. LT 9-16.

THE STRAUSS CORPORATION
FOURTH FLOOR HELLMAN BANK BUILDING, LOS ANGELES
Offices in Principal Cities
New York: Strauss Investing Corporation — *No connection with any other Bondhouse*

OVER-CAPITALIZATION

CAUSES OF INVESTMENT LOSSES

This advertisement is one of a series discussing the factors which are primarily responsible for losses to investors.

ONE of the more obvious causes which militate against the success of many companies is over-capitalization—especially the issuance of large fixed obligations in exchange for assets of inflated value. Such a condition may be apparent to everyone; but there are other and more obscure ways in which over-capitalization may occur. Open end mortgages may be cited as an instance in which the unsuspecting investor may find that his equity has been seriously diminished through the appearance of new financing secured by the same assets.

The Moody organization has for many years been correlating information of the utmost value in deciding any question of over-capitalization. Everything in our files and records, and the constant attention of our experts, are at the command of subscribers to our Supervisory Service.

MOODY'S INVESTORS SERVICE
35 Nassau Street, New York

CHICAGO First Nat'l Bank Bldg. — PHILADELPHIA Real Estate Trust Bldg. — BOSTON 141 Milk Street — LOS ANGELES Pacific Mutual Bldg.

A·C·WAGY & CO.
JULIAN
PETROLEUM CORP.
Our closing bids on the Julian issues yesterday were as follows:
Preferred .... Bid $6.00 Ask $6.25
Common 3.00 3.25
(If you want to BUY or SELL Julian we suggest you obtain our late L. A. Stock Exchange prices. Purchases made on half cash. We are in the market to buy 100 Preferred and 100 Common.)
WE WILL SELL
[illegible]
WE WILL BUY
Durant Issues, Coca Cola, N. A. Bond Mtge., Petrolia Cons., Trojan Oil, Pac. States Sec., Federal Disc., Monolith Pfd.
Nothing Recommended 'cept our Services
Established 1906
A. C. Wagy & Co.
306-310 Stock Exchange Bldg.—639 South Spring St.
Phone Trinity 2401
ABOVE OFFERINGS SUBJECT TO PRIOR SALE OR WITHDRAWAL—ERRORS EXCEPTED

7% Tax Free
HOW TO BUY STREET BONDS
Service Before and After
Before making purchase, find out the exact Service accompanying the Street Bonds.
For example—the Service we extend does not stop with the sale of a bond or block of bonds—Straight through until date of maturity, we make all collections, store bonds in fire and burglar-proof vaults when desired, reinvest interest, and principal sums realized, etc., ENTIRELY WITHOUT CHARGE.
Priced to Yield 6½ to 7%
TAX FREE
LET US SERVE YOU
The Elliott-Horne Co.
614 South Spring St. Los Angeles—TR-6469
San Diego—Long Beach
Paid up Capital ONE MILLION DOLLARS
BOND DEALERS SINCE 1904

Empire Gas & Fuel Reserve Properties
Empire Gas & Fuel, which is today the fourth largest operator in the petroleum world—with the single exception of Standard Oil—has, besides its active properties in the mid-continent field, control of approximately 1,000,000 acres for future operations.
Empire earnings may therefore be relied on to continue at their present highly satisfactory level.
We offer Empire Gas and Fuel Preferred, a listed stock, to yield about 8%.
Write for Information
LANDFIELD & LEWIS
Investment Securities
704 South Spring Street
TRinity 5681

BANK STOCKS
an analysis—
Bank of Italy, Bancitaly Corp., First National Bank, Merchants' National Bank and Security Trust & Savings Bank and other local issues are included in our 76-page booklet.
Copy supplied free upon request.
CAHN, McCABE & CO.
Members Los Angeles Stock Exchange
716 S. Spring St. TRinity 4021

Mr. Executive:
A man of long and intimate experience with Traffic Management will be at liberty after September 15th. Is familiar with general office management, purchasing, accounting, correspondence, credit. Will also consider floor management. Can meet public.
Correspondence or interview invited. Will submit highest references as to character and ability and explain qualifications in detail. Will not follow up unless requested.
Address Box 911, Grass Valley, Calif.

WE BUY AND SELL LISTED AND UNLISTED
STOCKS AND BONDS
W. E. BAYNTON CO.
502 Stock Exchange Bldg.
VAndike 8677

REACTION HITS STOCK MARKET

Early Advance is Halted by Selling Raid

Losses at Close Range from 1 to 8 Points

High-Priced Specialty List Suffers Most

[BY A. P. NIGHT WIRE]

NEW YORK, Sept. 15.—Speculative selling, based largely on the belief that the recent sustained advance had impaired the technical position of the market, turned the course of prices reactionary today after an early period of strength. Net declines of 1 to 2 1-2 points were recorded by many industrial shares, with a number of high priced specialities breaking 3 to 8 points below yesterday's final quotations. Total sales again fell just short of the 2,000,000-share mark.

While there was nothing in the day's news to influence the market movement, considerable bearish propaganda relating to proposed deflationary legislation was in circulation. The money situation continued easy, call loans renewing at 4 3-4 per cent and then dropping to 4, despite the increased demands placed upon the market by United States Treasury operations and income tax payments.

WILLYS ACTIVE

Another enormous turnover took place in Willys-Overland common, which touched a new top at 28 3-8 and then reacted to 26 7-8, off 1-2 on the day. Total sales of this issue ran close to 200,000 shares. Mack Trucks broke 7 1-2 points to 206 3-4 and Chrysler fell 5 to 148 1-2 and then rallied to 150. Net losses of a point or more were recorded by Studebaker, Packard, Pierce Arrow, White Motors and Stewart-Warner. Nash Motors jumped to 18 points to a record top at 468 on one sale.

A thin market developed in some of the high priced specialities, General Electric and United States Iron Pipe each falling 8 points to 317 and 164 1-2, respectively. Sears-Roebuck dropped 6 5-8 to 215 3-8 and American Can fell 6 1-4 to 240 3-4 and then rallied feebly.

STEEL LOWER

Standard industrials also lost ground. United States Steel common closed 1 3-8 lower at 123 1-2 after touching a new high on the current movement. Baldwin showed a net loss of two points at 119 5-8 and United States Rubber was off 2 1-2 at 57 3-4.

Heavy buying of some of the Eastern coalers featured the trading in the railroad shares. Baltimore and Ohio closed more than a point higher at 81 3-4 after having touched 83, and reading showed a net gain of nearly a point at 86 3-8 after having crossed 88.

Time money and commercial paper rates were unchanged. Further irregularity developed in the foreign exchange market. Demand sterling held firm around 4.84 3-8. French francs were slightly higher around 4.72 cents and Italian and Belgian currencies were heavy, the latter falling below 4.35 cents to a new low record for the year. Bills on Oslo were again in brisk demand with the result that Norwegian kroner ruled about 35 points higher around 21.65 cents. Polish zloty recovered 10 points of yesterday's 40-point drop by rallying to 17.60 cents.

Market Averages

	20 industrials.	20 rails.
*Tuesday	131.56	106.43
Monday	132.86	106.69
Week ago	127.92	105.48
Year ago	106.77	89.91
High, 1925	132.80	107.21
Low, 1925	114.31	96.13

*Extra dividend .25.
Total stock sales 1,953,800 shares.

CLEARINGS, MONEY

Clearings yesterday were $33,196,783.34, an increase of $4,889,600.55 over corresponding date last year.

Clearings

	1925	1924	1923
Monday—	$29,000,954.86	$23,384,166.71	$23,868,337.79
Tuesday—	$33,196,783.34	$29,300,567.79	$28,962,244.29

Bank Debits

Saturday	$30,293,730.00
Monday	$56,142,267.00

Foreign Exchange

[Furnished by Farmers' and Merchants' National Bank.]

	Over $100
England, per pound sterling	4.83⅝
France, per 100 francs	4.75
Germany, per 100 marks	23.82
Belgium, per 100 francs	4.43
Italy, per 100 lire	4.15
Czecho-Slovakia, per 100 kronen	2.98
Denmark, per 100 kroner	24.90
Finland, per 100 finmarks	2.54
Greece, per 100 drachmas	1.49
Holland, per 100 guilders	40.30
Jugo-Slavia, per 100 dinars	1.81
Norway, per 100 kroner	21.68
Rumania, per 100 lei	.51
Spain, per 100 pesetas	14.55
Sweden, per 100 kroner	26.90
Switzerland, per 100 francs	19.40
Hongkong, per 100 local currency	59.40

New York Rates

[BY A. P. NIGHT WIRE]

NEW YORK, Sept. 15.—Foreign exchanges steady. Quotations in cents: Great Britain—Demand, 4.84⅜; cables, 4.84⅝; sixty-day bills on banks, 4.80⅝. France—Demand, 4.72; cables, 4.72½. Italy—Demand, 4.09½; cables, 4.10. Belgium—Demand, 4.34½. Germany—Demand, 23.80. Holland—Demand, 40.16. Norway—Demand, 21.65. Sweden—Demand, 26.82. Denmark—Demand, 24.76. Switzerland—Demand, 19.30. Spain—Demand, 14.22. Greece—Demand, 1.47. Poland—Demand, 17.60. Czecho-Slovakia—Demand, 2.96. Jugo-Slavia—Demand, 1.87½. Austria—Demand, 14⅛. Rumania—Demand, .14½. Argentina—Demand, 40.50. Brazil—Demand, 13.25. Tokio—Demand, 40⅞. Shanghai—Demand, 80⅝. Montreal—Demand, 100.

Call Money

NEW YORK, Sept. 15.—Call money, easier; high, 4¾; low, 4; ruling rate, 4¾; closing bid, 4; offered at 4¼; last loan, 4. Call loans against acceptances, 3⅝. Time loans, firm; mixed collateral, 60 to 90 days, 4½@4¾; 4 to 6 months, 4½@4¾; prime mercantile paper, 4¼.

Bar Silver

NEW YORK, Sept. 15.—Bar silver, 71; Mexican dollars, 54¾.

[BY CABLE AND ASSOCIATED PRESS]

LONDON, Sept. 15.—Bar silver, 32 13-16d per ounce. Money, 3 per cent. Discount rates: Short bills, 3 11-16@3¾ per cent; three months' bills, 3¾ per cent.

MARKET FLASHES

NEW YORK, Sept. 15.—Stocks heavy; many high priced shares decline 3 to 8 points.

Bonds irregular; trading activity centers in rail issues.

Foreign exchange mixed; French francs gain; Belgian decline.

Cotton lower; profit taking by commission houses.

Sugar easy; lower spot market.

Coffee weak, lower offerings.

CHICAGO, Sept. 15.—Wheat higher; export buying.

Corn steady; small receipts.

Cattle steady; yearlings in active demand.

Hogs strong.

NEW YORK STOCK EXCHANGE

[The following quotations on the New York Stock Exchange are from the private wires of E. F. Hutton & Co., members of the New York Stock Exchange, with offices at 643 South Spring street, 545 South Olive street, Ambassador Hotel, 6406 Hollywood Boulevard, Los Angeles; Hotel Grant, San Diego; 242 East Third street, Long Beach, and 22 North Euclid avenue, Hotel Maryland, Pasadena.]

NEW YORK, Sept. 15.—Following are closing prices, sales, high and low quotations, net change today, and high and low for 1925:

Stock—	This year High / Low, Div., Sales, Open, High, Low, Close Bid, Net change
Adams Express	[illegible]
Advance Rumley	[illegible]
Ahumada Lead	[illegible]
Air Reduction	[illegible]
Ajax Rubber	[illegible]
Allied Chemical	[illegible]
Allis Chalmers	[illegible]
Do. pfd	[illegible]
Am. Agricultural Chemical	[illegible]
Do. pfd	[illegible]
American Bank Note	[illegible]
American Beet Sugar	[illegible]
Do. pfd	[illegible]
American Bosch Magneto	[illegible]
American Can	[illegible]
Do. pfd	[illegible]
American Car & Foundry	[illegible]
Do. pfd	[illegible]
American Chicle	[illegible]
American Drug	[illegible]
American Express	[illegible]
American Foreign Power	[illegible]
American Hide & Leather	[illegible]
Do. pfd	[illegible]
American Ice	[illegible]
American Int'l Corporation	[illegible]
American La France	[illegible]
American Linseed	[illegible]
Do. pfd	[illegible]
American Locomotive	[illegible]
Do. pfd	[illegible]
American Metal	[illegible]
American Radiator	[illegible]
American Safety Razor	[illegible]
American Ship. & Com.	[illegible]
American Smelting & Refg.	[illegible]
Do. pfd	[illegible]
American Snuff	[illegible]
American Steel Foundry	[illegible]
American Sugar Refining	[illegible]
Do. pfd	[illegible]
American Sumatra Tobacco	[illegible]
American Tel. & Tel.	[illegible]
American Tobacco	[illegible]
Do. Class B	[illegible]
American Water Works	[illegible]
American Woolen	[illegible]
Do. pfd	[illegible]
American Zinc	[illegible]
Do. pfd	[illegible]
Anaconda Copper	[illegible]
Armour "A"	[illegible]
Armour Del. pfd	[illegible]
Associated Dry Goods	[illegible]
Associated Oil	[illegible]
Atchison	[illegible]
Do. pfd	[illegible]
Atlantic Coast Line	[illegible]
Atlantic Gulf & W. I.	[illegible]
Atlantic Refining	[illegible]
Austin Nichols	[illegible]
Baldwin Locomotive	[illegible]
Do. pfd	[illegible]
Baltimore & Ohio	[illegible]
Do. pfd	[illegible]
Barnsdall Corp. A	[illegible]
Bethlehem Steel	[illegible]
Do. 7s pfd	[illegible]
Do. 8s pfd	[illegible]
Booth Fisheries	[illegible]
Brooklyn-Manhattan	[illegible]
Do. pfd	[illegible]
Brunswick-Balke C. Co.	[illegible]
Burns Bros. "A"	[illegible]
Burroughs Adding Machine	[illegible]
Butte Copper & Zinc	[illegible]
Butte & Superior	[illegible]
Butterick	[illegible]
Caddo Oil & Refining	[illegible]
California Packing	[illegible]
California Petroleum	[illegible]
Do. pfd	[illegible]
Callahan Zinc	[illegible]
Calumet Arizona	[illegible]
Canadian Pacific	[illegible]
Central Leather	[illegible]
Do. pfd	[illegible]
Cerro de Pasco	[illegible]
Chandler Motors	[illegible]
Chesapeake & Ohio	[illegible]
Chicago & Eastern Illinois	[illegible]
Do. pfd	[illegible]
Chicago Great Western	[illegible]
Do. pfd	[illegible]
Chicago, M. & St. Paul	[illegible]
Do. pfd	[illegible]
Chicago & Northwestern	[illegible]
Do. pfd	[illegible]
Chicago Pneumatic Tool	[illegible]
Chicago, Rock Island & P.	[illegible]
Do. 7s pfd	[illegible]
Do. 6s pfd	[illegible]
Chile Copper	[illegible]
Chino Copper	[illegible]
Chrysler	[illegible]
Cluett, Peabody	[illegible]
Coca Cola	[illegible]
Colorado Fuel	[illegible]
Colorado & Southern	[illegible]
Do. 1st pfd	[illegible]
Columbia Gas	[illegible]
Commercial Solvents "A"	[illegible]
Do. "B"	[illegible]
Congoleum	[illegible]
Consolidated Cigars	[illegible]
Consolidated Gas	[illegible]
Consolidated Textile	[illegible]
Continental Can	[illegible]
Continental Motors	[illegible]
Corn Products	[illegible]
Crucible Steel	[illegible]
Do. pfd	[illegible]
Cuba Cane Sugar	[illegible]
Do. pfd	[illegible]
Cuban-American Sugar	[illegible]
Cudahy	[illegible]
Del., Lack. & Western	[illegible]
Davison Chemical	[illegible]
Delaware & Hudson	[illegible]
Dodge "A"	[illegible]
Do. pfd	[illegible]
Dome Mines	[illegible]
Dupont	[illegible]
Eastman Kodak	[illegible]
Electric Light & Power	[illegible]
Electric Storage Battery	[illegible]
Endicott-Johnson	[illegible]
Erie	[illegible]
Do. 1st pfd	[illegible]
Fox Films	[illegible]
Famous Players	[illegible]
Federal Mining & Smelter	[illegible]
Do. pfd	[illegible]
Fisher Body	[illegible]
Fisk Rubber	[illegible]
Fleischmann	[illegible]
Foundation Co.	[illegible]
Freeport Texas	[illegible]
General Asphalt	[illegible]
General Cigars	[illegible]
General Electric	[illegible]
General Motors	[illegible]
Do. Deb. stock 7s	[illegible]
General Petroleum	[illegible]
General Railway Signal	[illegible]
General Tank	[illegible]
Gimbel Bros.	[illegible]
Gold Dust	[illegible]
Goodrich Co.	[illegible]
Goodyear pfd	[illegible]
Granby Cons.	[illegible]
Great Northern pfd	[illegible]
Great Northern Ore	[illegible]
Great Western Sugar	[illegible]
Greene-Cananea	[illegible]
Gulf States Steel	[illegible]
Hartman Corporation	[illegible]
Hayes Wheel	[illegible]
Homestake Mines	[illegible]
Houston Oil	[illegible]
Hudson Manhattan	[illegible]
Hudson Motor	[illegible]
Hupp Motor	[illegible]
Illinois Central	[illegible]
Independent Oil & Gas	[illegible]
Indian Motorcycle	[illegible]
Inland Steel	[illegible]
Inspiration	[illegible]
Interboro Rapid Transit	[illegible]
Int'l Business Machines	[illegible]
Int'l Cement	[illegible]
Int. Combustion Engine	[illegible]
Int'l Harvester	[illegible]
Do. pfd	[illegible]
Int'l Mercantile Marine	[illegible]
Do. pfd	[illegible]
Int'l Nickel	[illegible]
Int'l Paper	[illegible]
Int'l Tel. & Tel.	[illegible]
Jewel Tea	[illegible]
Jones Bros. Tea	[illegible]
Jordan Motor	[illegible]
Kansas City Southern	[illegible]
Do. pfd	[illegible]
Kayser (J.) Co.	[illegible]
Kelly-Springfield	[illegible]
Kennecott Copper	[illegible]
Keystone Tire	[illegible]
Kresge Department Stores	[illegible]
Laclede Gas	[illegible]
Lee Rubber	[illegible]
Lehigh Valley	[illegible]
Liggett & Myers	[illegible]
Do. pfd	[illegible]
Lima Locomotive	[illegible]
Loew's Inc.	[illegible]
Loft Inc.	[illegible]
Loose Wiles	[illegible]
Lorillard	[illegible]
Louisiana Oil	[illegible]
Louisville & Nashville	[illegible]
Ludlum Steel	[illegible]
Mackay Co.	[illegible]
Mack Trucks	[illegible]
Magma Copper	[illegible]
Mallinson & Co.	[illegible]
Manati Sugar	[illegible]
Manhattan [illegible]	[illegible]
Maracaibo Oil	[illegible]
Market Street Railway	[illegible]
Do. pfd	[illegible]
Do. prior pfd	[illegible]
Marland Oil	[illegible]
Martin-Parry Corp.	[illegible]
[illegible]	[illegible]
Midland Steel pfd	[illegible]
May Stores	[illegible]
McIntyre Por.	[illegible]
Metro-Goldwyn	[illegible]
Mexican Seaboard Oil	[illegible]
Miami	[illegible]
Midcontinent Petroleum	[illegible]
Middle States Oil	[illegible]
Minneapolis & St. L.	[illegible]
Minn. St. P. & S. S. M.	[illegible]
Missouri, Kansas & Texas	[illegible]
Do. pfd	[illegible]
Missouri Pacific	[illegible]
Do. pfd	[illegible]
Montana Power	[illegible]
Montgomery Ward	[illegible]
Moon Motors	[illegible]
Mother Lode	[illegible]
Motor Wheel	[illegible]
Nash Motors	[illegible]
National Biscuit	[illegible]
National Dairy	[illegible]
National Supply	[illegible]
National Enameling	[illegible]
National Lead	[illegible]
Do. pfd	[illegible]
Nevada Consolidated	[illegible]
New Orleans, Texas & Mex.	[illegible]
New York Air Brake	[illegible]
New York Central	[illegible]
N. Y., Chicago & St. L.	[illegible]
Do. 2nd pfd	[illegible]
New Haven	[illegible]
N. Y., Ontario & Western	[illegible]
Norfolk & Western	[illegible]
North American	[illegible]
Northern Pacific	[illegible]
Ontario Silver	[illegible]
Orpheum Circuit	[illegible]
Otis Elevator	[illegible]
Otis Steel	[illegible]
Owens Bottle	[illegible]
Pacific Gas & Electric	[illegible]
Pacific Oil	[illegible]
Pacific Mail	[illegible]
Packard Motor	[illegible]
Paige Detroit	[illegible]
Pan-American Petroleum	[illegible]
Do. Class B	[illegible]
Pennsylvania	[illegible]
People's Gas	[illegible]
Pere Marquette	[illegible]
Philadelphia Co.	[illegible]
Philadel. & Reading Coal	[illegible]
Phillips Morris	[illegible]
Phillips Petroleum	[illegible]
Pierce-Arrow	[illegible]
Do. pfd	[illegible]
Pierce Oil	[illegible]
Do. pfd	[illegible]
Pittsburgh Coal	[illegible]
Pittsburgh & West Virginia	[illegible]
Postum Cereal	[illegible]
Pressed Steel Car	[illegible]
Do. pfd	[illegible]
Producers & Refiners	[illegible]
Public Service of N. J.	[illegible]
Pullman	[illegible]
Punta Alegre Sugar	[illegible]
Pure Oil	[illegible]
Radio Corporation	[illegible]
Railway Steel Spring	[illegible]
Do. pfd	[illegible]
Ray Consolidated	[illegible]
Reading	[illegible]
Remington Typewriter	[illegible]
Replogle Steel	[illegible]
Republic Steel	[illegible]
Do. pfd	[illegible]
Reynolds Springs	[illegible]
Reynolds Tobacco B	[illegible]
Royal Dutch	[illegible]
St. Joseph's Lead	[illegible]
St. Louis & S. F.	[illegible]
Do. pfd	[illegible]
St. Louis & Southwestern	[illegible]
Do. pfd	[illegible]
Savage Arms	[illegible]
Schulte Stores	[illegible]
Seaboard Air Line	[illegible]
Sears-Roebuck	[illegible]
Shell Oil	[illegible]
Shell Union	[illegible]
Simmons Co.	[illegible]
Simms Petroleum	[illegible]
Sinclair Cons.	[illegible]
Skelly Oil	[illegible]
Sloss-Sheffield Steel	[illegible]
Southern Pacific	[illegible]
Southern Railway	[illegible]
Do. pfd	[illegible]
Spicer Manufacturing Co.	[illegible]
Standard Gas & Electric	[illegible]
Standard Oil of California	[illegible]
Standard Oil of N. J.	[illegible]
Sterling Products	[illegible]
Stewart-Warner	[illegible]
Stromberg Carburetor	[illegible]
Studebaker	[illegible]
Submarine Boat	[illegible]
Superior Oil	[illegible]
Tennessee Copper	[illegible]
Texas Company	[illegible]
Texas Gulf Sulphur	[illegible]
Texas & Pacific	[illegible]
Texas Pacific Coal & Oil	[illegible]
Third Avenue	[illegible]
Timken Roller Bearing	[illegible]
Tobacco Products	[illegible]
Do. A	[illegible]
Transcontinental Oil	[illegible]
Union Bag & Paper	[illegible]
Union Oil of California	[illegible]
Union Pacific	[illegible]
Union Tank	[illegible]
United Alloy Steel	[illegible]
United Cigars	[illegible]
United Drug	[illegible]
United Fruit	[illegible]
United Railways	[illegible]
Do. pfd	[illegible]
U. S. Cast Iron Pipe	[illegible]
U. S. Industrial Alcohol	[illegible]
U. S. Realty	[illegible]
U. S. Rubber	[illegible]
Do. pfd	[illegible]
U. S. Smelting	[illegible]
U. S. Steel	[illegible]
Do. pfd	[illegible]
Universal Pipe	[illegible]
Do. pfd	[illegible]
Utah Copper	[illegible]
Vanadium Corporation	[illegible]
Virginia-Carolina Chemical	[illegible]
Vivaudou	[illegible]
Wabash	[illegible]
Do. pfd A	[illegible]
Do. pfd B	[illegible]
Waldorf	[illegible]
Ward Bakery "A"	[illegible]
Do. "B"	[illegible]
Western Maryland	[illegible]
Do. 2nd pfd	[illegible]
Western Pacific	[illegible]
Do. pfd	[illegible]
Western Union	[illegible]
Westinghouse Electric	[illegible]
Wheeling & Lake Erie	[illegible]
White Eagle Oil	[illegible]
White Motor	[illegible]
Willys-Overland	[illegible]
Do. pfd	[illegible]
Warner Bros.	[illegible]
Woolworth (F. W.)	[illegible]
Worthington Pump	[illegible]
Wrigley	[illegible]
Yellow Cab	[illegible]
Yellow Manufacturing	[illegible]
Youngstown Sheet & Tube	[illegible]

(Special dividends not listed.)
Total sales of stocks—2,065,700 shares.
Total sales of bonds—$10,851,000.

BUSINESS TODAY

Los Angeles Woman Banker Explains in New York Financial Bulletin What Trade Acceptances Are—Form of Credit Just Becoming Popular in America.

BY PAUL WILLARD GARRETT

[EXCLUSIVE DISPATCH]
[Copyright, 1925, New York Evening Post, Inc.]

NEW YORK, Sept. 15.—What is an acceptance?

The question is one that most of us have asked since the acceptance came into use here not so many years ago, but the answers have not all been satisfying. A recent and an especially illuminating answer is made in the August 31 issue of Acceptance Bulletin by a woman. Miss Laura M. Joran, assistant to the vice-president of the Security Trust and Savings Bank of Los Angeles not only understands her subject, but has a gift of narration that makes her article a real contribution.

In Europe this form of credit is old and the acceptance is used in preference to the open account more commonly known here, but our own larger manufacturing concerns and exporting firms now are encouraging the use of acceptances. Says Miss Joran:

"In selling a bill of goods the manufacturer will draw a draft against the purchaser, who, on presentation, accept the draft by indorsement. That is, he writes or stamps across the face of the bill, 'Accepted September 14, 1925,' for example, 'Payable December 14, 1925, at the First National Bank of San Francisco.' The draft is returned to the manufacturer to be held until maturity.

"This is the story of a trade acceptance, simply told.

"A manufacturer, having in his files a number of acceptances received in payment of goods sold to his customers, needs funds, perhaps to replenish his stock of raw materials. He will indorse these trade acceptances and take them to a bank where his own credit is established, and, upon satisfying his bankers regarding the credit standing of the acceptor, they will purchase the acceptances at a discount; that is, the manufacturer receives the amount of the bill less a discount charged by the bank for the accommodation.

"In general business practice the manufacturer frequently discounts each acceptance at his bank as soon as received, rather than wait until he has several bills of this kind, in order to have immediate use of the money. When the manufacturer indorses these bills they are called two-name paper, because two persons are responsible for the payment of the sum involved, the maker of the draft and the indorser.

"At maturity the acceptances are sent out for collection to the bank designated on the face of the bill, where the purchaser already has provided funds for this purpose."

Miss Joran continues as follows:

"If we stop to dream about the sphere of utility of acceptances our fancy has no boundary, no limits. An unknown imaginative bookkeeper in a bank or broker's office, figuring discount on acceptances, can feel that he has an active, definite part in advancing world trade, in the adjustment of exchange rates and even in the rehabilitation of the war-devastated countries across the Atlantic, especially when a bill is noticed covering a shipment of locomotives to Antwerp.

Wheat Futures Fraction Up on Short Covering

[EXCLUSIVE DISPATCH]

CHICAGO, Sept. 15.—A continuation of the heavy short covering, credited to eastern account, gave the wheat market a stronger tone, after a break of 1¼c at the start. While the best figures were not maintained, the close was at net gains of ⅛@1c, with September and December at 1.50½@1.50⅝ and May at 1.53⅝@1.53¾. Corn showed independent weakness and lost ⅛@⅜c for the day, with September 94⅞c, December 83⅝c and May 87⅛c. Oats were ⅛@¼c lower and rye ⅛c lower to ⅜c higher.

Buying of wheat futures by houses with eastern connections was persistent and steadily absorbed the offerings from local traders, and from spreaders who sold here against purchases at Winnipeg. The latter market was ⅝@1¼c higher at the last, while Minneapolis gained ⅝@1⅛c. At the top December was 1.51¾, or 4c above the low on Monday, and at the last a majority of the local element were regarded as having taken in their short lines.

Sentiment has changed somewhat among wheat traders and there was more general buying of futures by commission houses than of late. While foreign news remains bearish, with Liverpool reporting further pressure of Russian wheat, and closing unchanged to 1⅛d lower, there were reports from the Northwest that country offerings were decreasing and that rains had interfered with the movement to some extent. In parts of the Northwest the tendency to hold back cash wheat for higher prices is so pronounced that some of the cash houses have ceased to ship the grain to market. Premiums on cash wheat here were firm, with No. 2 red selling at 22c over September. There were intimations of large flour orders about to be closed. Export demand continues slow.

Free buying of December corn by a local elevator and shipping house, with the strength in wheat, resulted in an advance to 84⅝c early, but the market flattened out later and the finish was well toward the bottom, with local sentiment inclined to be bearish. Outside trade was not large.

Oats held within a range of ¼@⅜c, with trade light, the feature being the buying of May by a local industry.

Foreigners were fair sellers of rye early, but the trade in the aggregate was light and the market influenced largely by the action of wheat.

Packers were fair buyers of September and October lard, while commission houses sold the deferred deliveries. The market was unsettled, with near-by futures 10c higher at the last, and the distant were off 10@20c. Prospects of a reduction in local stocks in the semimonthly report had some effect. Ribs were 17½c higher to 15c lower, and bellies unchanged to 15c lower. Local lard stocks are 30,541,000 pounds, a decrease of 12,812,000 pounds during the past two weeks and compare with 66,580,000 pounds last year. Deliveries on September contracts were 500,000 pounds of lard.

RANGE OF PRICES

	Open.	High.	Low.	Close.
Wheat—				
Sept.	1.49⅝	1.51¼	1.49⅛	1.50½@1.50⅝
Dec.	1.49⅝	1.51¾	1.48⅜	1.50½@1.50⅝
May	1.51⅜	1.54⅛	1.51⅝	1.53⅝@1.53¾
Corn—				
Sept.	.95	.95⅞	.94⅞	.94⅞
Dec.	.83½	.84⅝	.82⅝	.83⅝
May	.87	.88	.86⅝	.87⅛
Oats—				
Sept.	.38⅛	.38⅜	.38⅛	.38⅛
Dec.	.42⅛	.42⅛	.41⅝	.41⅝
May	.45⅝	.46⅛	.45⅝	.45⅝

WINNIPEG

Wheat—	Open.	High.	Low.	Close.
Oct.	1.32⅝	1.34⅛	1.32⅛	1.33⅝
Dec.	1.28⅝	1.31⅛	1.28⅛	1.30⅝

CASH GRAINS

Wheat: No. 2 red, 1.72; No. 3 hard winter, 1.55¾; No. 2 hard winter, 1.55¼.

Corn: No. 2 mixed, 96¾; No. 6 mixed, 94; No. 2 yellow, 97¼@97¾; No. 4 yellow, 96@96¾; No. 2 white, 97¼@97¾; No. 3 white, 96¾; sample grade, 88.

Oats: No. 2 white, 40¾@41½; No. 3 white, 40¼@40¾; No. 4 white, 38½.

NEW YORK GRAINS

[BY A. P. NIGHT WIRE]

NEW YORK, Sept. 15.—Wheat: Spot, steady; No. 1 dark northern spring, c.i.f., New York, lake and rail, 1.68¾; No. 2 hard winter, f.o.b., lake and rail, 1.64¾; No. 2 mixed durum, do., 1.45¾; No. 1 Manitoba, do., in bond, 1.52¾.

Corn: Spot, easy; No. 2 yellow, c.i.f., track, New York, all rail, 1.14¼; No. 2 mixed, do., 1.13.

Oats: Spot, steady; No. 2 white, 49½.

LOCAL GRAINS

ARRIVALS AT LOS ANGELES TODAY

Wheat, 1; Oats, 3; Shorts, 1; Poultry Feed, 3; Barley, 2; Flour, 2; Coffee, 2; Corn, 3; Bran, 6; Copra Meal, 1. Total, 24. Hay, 44.

San Francisco, December barley, none.

Los Angeles, December barley, none.

METAL MARKETS

[EXCLUSIVE DISPATCH]

CLEVELAND, Sept. 15.—Daily Metal Trade today says: Tin plate mills in Pittsburgh district continue to break shipment records. Pig iron price has advanced in Alabama and Tennessee 50 cents a ton, to range of $18 to $19 at Birmingham. Like advance in Valley pig iron is confirmed at Pittsburgh by actual sales of foundry malleable and basic grades. Sheet makers in Middle West gather more encouragement from improved rate of mill operations while also adding to their bookings steadily. Copper unchanged at New York at 14⅞ cents. Zinc quiet at 7¾. Lead firm at 9⅛ St. Louis. Tin firm at 58⅛.

Metal Prices

[BY A. P. NIGHT WIRE]

NEW YORK, Sept. 15.—Copper dull; electrolytic spot and futures, 14⅞. Tin firm; spot and nearby 58.37; futures, 58.00. Iron steady; prices unchanged. Lead steady; spot 9.50. Zinc steady; East St. Louis spot and futures, 7.75. Antimony spot, 17.00@17.25.

RUBBER MARKET

[EXCLUSIVE DISPATCH]

NEW YORK, Sept. 15.—Following the hectic trading in the New York crude rubber market Monday when prices were violently advanced because of a shortage of September rubber, activity dwindled considerably today and, while spot quotations were off about a cent a pound, futures were quoted from 2 to 7 cents a pound lower than yesterday.

Spot.	Sept.	Oct.	Dec.	Nov.
Ribbed smoked sheets	95	91	82	78
Brown crepe thin clean	84	82	78	73
First latex crepe	95	93	84	78
Amber No. 2	85	83	76	69
Fine upriver para	75	75	73	71

London spot quotation is 42⅛d.

FLAXSEED MARKET

[EXCLUSIVE DISPATCH]

DULUTH (Minn.) Sept. 15.—Active bidding by pit speculators was the outstanding feature at the market for flaxseed here today. Crushers evidently had supplied their immediate requirements and took but little seed. Holders were firm in their views and new tops for the season were set in the final quotations which were at advances of 2 to 4 cents. Close: September, 270½; October and November, 271½; December, 270½; May, 270; track, 270½@272½; arrive, 270½.

MINNEAPOLIS: Flax seed demand good. No. 1 seed on spot quoted at 266½@270; to arrive at 265@268. Receipts, 28 cars.

DRIED FRUITS

[BY A. P. NIGHT WIRE]

NEW YORK, Sept. 15.—Evaporated apples dull. Prunes steady. Apricots quiet. Peaches steady. Raisins firm.

Direct Private Wire
LOGAN & BRYAN
636 S. SPRING ST.
Biltmore Hotel
Head Office, 42 Broadway, New York
Pasadena, Seattle, San Francisco, Santa Barbara
Members New York Stock Exchange and other leading exchanges

J. J. Doran J. J. DORAN CO.
INVESTMENT SECURITIES
205-6 CITIZENS NAT. BANK BLDG.

STEPHENS & COMPANY
BONDS
734 SO. SPRING ST., LOS ANGELES
Pasadena San Diego Oakland

WHY BOND [illegible] LIKE "CERTIFIED" FIRST MORTGAGES
Many [illegible] Bonds, recognizing [illegible] there is no greater [illegible] ty to be had [illegible] First Mortgages [illegible] ment, are [illegible] prevented from [illegible] ing in that class [illegible] curity, because of [illegible] fact that there is [illegible] inconvenience attached to the ordinary individual mortgage investment.
There are [illegible] details that [illegible] given expert [illegible] legal forms, titles, etc., as well as the annoyance in [illegible] the interest.
"Certified" [illegible] Mortgages have solved the problem for [illegible] investors. All the details are attended [illegible] guaranteed by Ralph G. Wolff Co. and the Mortgage Note has convenient interest coupons attached which are payable at our office every three months.
Our large list of Certified First Mortgages in amounts of from [illegible] to $20,000 make a satisfactory selection easy and agreeable [illegible] ter.
Let us send you our [illegible] List. Call, write or phone.
7% and 8%
Interest Guaranteed and paid by us
RALPH G. WOLFF
Lincoln Bldg. 742 So. Hill St.
FAber 1371

E. F. HUTTON & COMPANY
Members New York Stock Exchange and other principal exchanges
Private Wires Coast to Coast
[illegible]
San Francisco, Oakland, Pasadena, San Diego, New York Office, 61 Broadway, Woolworth Building

CAPITAL
ARE you planning to organize a company? Or have you stock issue to place? [illegible]

A·A·HOUSMAN & COMPANY
515 West Sixth St.
New York Stock Exchange and other leading exchanges
Private Wires

6% LOANS
WE LOAN MONEY ON LISTED AND UNLISTED STOCKS AND BONDS
NATIONAL CITY FINANCE

LOANS
R. H. DURST
610 S. SPRING ST.

OIL NEWS

By HOWARD C. KEGLEY

[illegible] completions in the Maxwell area of the Rosecrans field [illegible] that the Maxwell zone, the [illegible] and oldest producing [illegible] in this field is also the most productive. It is producing the [illegible] gravity oil in the field, and [illegible] State, and, according to oil [illegible] operating in the area, is probably the best-paying zone in the [illegible] at present.

[illegible] record of the Bardsdall Oil Company's Rosecrans No. 1 is an [illegible] of the returns that are [illegible] from the successful wells [illegible] part of the Rosecrans Field. [illegible] to the figures of Barnsdall officials, the Rosecrans No. 1, completed on September 6, 1924, [illegible] the first three wells finished [illegible] area, has produced oil valued at a total of $213,000. After [illegible] this record in less than a [illegible] from its original completion, Rosecrans No. 1 was killed, deepened from 4369 feet to 4716 feet [illegible] lower Maxwell zone, and [illegible] again brought in a few days at better than 1000 barrels a day.

[illegible] wells in the district have [illegible] similar records. Among these [illegible] Maxwell Community No. 1 [illegible] Superior Oil Company, the [illegible] well in this area, which has [illegible] of the best production records [illegible] field, and was recompleted [illegible] deeper zone last week for [illegible] barrels a day.

[illegible] Union Oil Company's Chandler No. 2 is the most sensational of [illegible] recent Maxwell wells. Recompleted in the lower Maxwell zone, Chandler No. 2 began making over [illegible] barrels a day, and instead of [illegible] showed a substantial increase. A similar thing occurred [illegible] case of the Associated Oil Company's Higgins No. 1, also one [illegible] original completions at [illegible] which was brought in [illegible] second time last week at [illegible] 1300 barrels a day, and is making about 1500 barrels a day.

[illegible] important factor which [illegible] the Maxwell area profitable [illegible] the same volume of oil [illegible] mean a loss in other fields, [illegible] gravity of the product. Few [illegible] Maxwell wells are making [illegible] less than 40 deg. gravity, [illegible] several are doing better than [illegible] In the early days of the [illegible] it was not uncommon for a [illegible] to flow oil testing as high as [illegible]

[illegible] Suspends

[illegible] Whiston Oil Producing [illegible] whose outpost well at [illegible] on the Bicknell lease [illegible] the subject of considerable attention among operators [illegible] in an extension of that [illegible] has shut down at 5003 feet, [illegible] to field reports. The [illegible] never showed any important [illegible] it is said, and the [illegible] temporary suspension may [illegible] permanent unless the unexpected develops.

[illegible] for Repairs

[illegible] Midway Gas Company's [illegible] the Leuzinger Ranch, near [illegible] is shut down pending [illegible] of a broken water line, [illegible] to field reports. Bottom [illegible] is at 3545 feet.

[illegible] Midway Gas Company is [illegible] for gas in this well, and [illegible] to put down a second hole [illegible] present project proves unsuccessful, it is said. Previous [illegible] put down in this area by [illegible] companies, prospecting for [illegible] gas at about 1200 feet. [illegible] of these wells creating considerable excitement in Hawthorne [illegible] vicinity by blowing out for [illegible] or two with considerable [illegible] and violence.

[illegible] Ahead

[illegible] the Obispo Oil Company's [illegible] well at Maricopa Flats [illegible] with the six-inch casing [illegible] landed and cemented [illegible] 3100 feet, operators entered in the hunt for the source [illegible] Obispo's gusher production [illegible] steadily ahead. Near[illegible] wells have been started [illegible] the Obispo well came in, [illegible] the Obispo forty acres is [illegible] encircled by offset pro[illegible]

[illegible] Trojan Oil Company to the [illegible] has the deepest well, [illegible] depth being over 4300. This [illegible] about ready for a production test. The United Oil Company [illegible] has set six-inch casing at [illegible] feet in its Transport well due [illegible] of the Obispo, and the General Petroleum Corporation is making [illegible] last time in its Essex and [illegible] wells, located between the [illegible] well and the Obispo. [illegible] wells are not so far ad[illegible]

[illegible] Obispo surprised a few of [illegible] neighbors when it successfully [illegible] six-inch casing. The behavior of the well for a week or [illegible] after it sanded up indicated that attempts to clean out [illegible] pipe into the hole probably would result in a disastrous [illegible]

[illegible] Are Small

[illegible] Oakridge Oil Company and [illegible] Wilshire Oil Company, the two [illegible] wildcatters of the Bandini district appear to be having [illegible] encouragement in their present [illegible] according to best available reports. The Oakridge has [illegible] in its Coutts Community at about 2600 or 2700 feet, but [illegible] from some excitement, this [illegible] in nothing.

[illegible] Coutts well is at present drilling ahead at about 3850 feet in [illegible] shale. The Bandini well, of [illegible] Wilshire company, is drilling [illegible] conglomerate at 2300 feet. Both [illegible] wells are west of former-producing [illegible] put down in this field.

SUGAR RANGE

[illegible] by A. A. Housman & Co., 515 West Sixth street.

Open	High	Low	Close
[illegible]	[illegible]	[illegible]	[illegible]

Sugar Prices

[BY A. P. NIGHT WIRE]

[illegible] Sept. 15.—Raw sugar, 4.37½ [illegible]

WHY BOND BUYERS LIKE "CERTIFIED" FIRST MORTGAGES

Many investors in Bonds, recognizing that there is no greater security to be had than in a First Mortgage investment, are never-the-less prevented from investing in that class of security, because of the fact that there is much inconvenience attached to the ordinary individual mortgage investment.

There are the many details that must be given expert attention, legal forms, titles, taxes, etc., as well as oftimes annoyance in collecting the interest.

"Certified" First Mortgages have solved the problem for the investors. All the details are attended to and guaranteed by Ralph G. Wolff Co. and the Mortgage Note has convenient interest coupons attached which are payable at our office every three months.

Our large list of Certified First Mortgages in amounts of from $1000 to $20,000 make satisfactory selection easy and agreeable matter.

Let us send you our complete List. Call, write or phone

7% and 8%

Interest Guaranteed and paid by us.

RALPH G. WOLFF CO.
Lincoln Bldg.
742 So. Hill St.
FAber 1371

...ward G. Kegley ...completions in the Maxwell area of the Rosecrans field ...that the Maxwell zone, the second and oldest producing zone in this field is also the most ...recently oil in the field, and ...producing in the area, according to oil ...men in the area, is producing in the best-paying zone in the ...pool.

...ell of the Bardsdall Oil ...ompany's Rosecrans No. 1 is an ...example of the returns that are ...coming from the successful wells ...in the area of the Rosecrans Field. ...Adds the Rosecrans No. 1, ...which was completed on September 6, 1924, ...was the first three wells finished ...in the field. It has produced oil val...ued at $212,000. After ...coming in record in less than a ...month to original completion, ...the No. 1 was killed, deepened ...to 4310 feet to 4716 feet ...and over Maxwell zone, and ...when brought in a few days ...later than 1000 barrels a ...day.

...ell in the district have ...been records. Among these ...are the Rosecrans Community No. 1 ...Oil Company, the ...Rosecrans No. 1 in this area, which has ...had production records ...set, and was recompleted ...a short time last week for ...much a day.

...Oil Company's Chandler No. 1 is the most sensational of ...the lower Maxwell zone, ...which began making over ...2000 a day, and instead of ...showing a substantial in...crease, similar thing occurred ...in one of the Associated Oil ...Company's Hughes No. 1, also one ...of the richest completions at ...the zone that was brought in ...about the same time last week at ...more than a day, and is ...now making about 1500 barrels a ...day.

...important factor which ...the Maxwell area profitable ...to some volume of oil ...over a loss in other fields, ...is the quality of the product. Few ...Maxwell wells are making ...less than 40 deg. gravity, ...and 'doing better than ...that in the early days of the ...field, according to oil ...men operating in the area, is probable ...to be the best-paying zone in the ...district.

...Ownership of the Bardsdall Oil ...Company's Rosecrans No. 1 is an ...example of the returns that are ...coming from the successful wells ...in the area of the Rosecrans Field. ...Adds the Rosecrans No. 1, ...which was completed on September 6, 1924, ...was the first three wells finished ...in the field. It has produced oil val...ued at $212,000. After ...coming in record in less than a ...month to original completion, ...the No. 1 was killed, deepened ...to 4310 feet to 4716 feet ...and over Maxwell zone, and ...when brought in a few days ...later than 1000 barrels a ...day.

...ell in the district have ...been records. Among these ...are the Rosecrans Community No. 1 ...Oil Company, the ...Rosecrans No. 1 in this area, which has ...had production records ...set, and was recompleted ...a short time last week for ...much a day.

...Oil Company's Chandler No. 1 is the most sensational of ...the lower Maxwell zone, ...which began making over ...2000 a day, and instead of ...showing a substantial in...crease, similar thing occurred ...in one of the Associated Oil ...Company's Hughes No. 1, also one ...of the richest completions at ...the zone that was brought in ...about the same time last week at ...more than a day, and is ...now making about 1500 barrels a ...day.

...important factor which ...the Maxwell area profitable ...to some volume of oil ...over a loss in other fields, ...is the quality of the product. Few ...Maxwell wells are making ...less than 40 deg. gravity, ...and 'doing better than ...that in the early days of the ...field, according to oil ...men operating in the area, is probable ...to be the best-paying zone in the ...district.

...Ownership of the Bardsdall Oil ...Company's Rosecrans No. 1 is an ...example of the returns that are ...coming from the successful wells ...in the area of the Rosecrans Field. ...Adds the Rosecrans No. 1, ...which was completed on September 6, 1924, ...was the first three wells finished ...in the field. It has produced oil val...ued at $212,000. After ...coming in record in less than a ...month to original completion, ...the No. 1 was killed, deepened ...to 4310 feet to 4716 feet ...and over Maxwell zone, and ...when brought in a few days ...later than 1000 barrels a ...day.

...ell in the district have ...been records. Among these ...are the Rosecrans Community No. 1 ...Oil Company, the ...Rosecrans No. 1 in this area, which has ...had production records ...set, and was recompleted ...a short time last week for ...much a day.

...Oil Company's Chandler No. 1 is the most sensational of ...the lower Maxwell zone, ...which began making over ...2000 a day, and instead of ...showing a substantial in...crease, similar thing occurred ...in one of the Associated Oil ...Company's Hughes No. 1, also one ...of the richest completions at ...the zone that was brought in ...about the same time last week at ...more than a day, and is ...now making about 1500 barrels a ...day.

...important factor which ...the Maxwell area profitable ...to some volume of oil ...over a loss in other fields, ...is the quality of the product. Few ...Maxwell wells are making ...less than 40 deg. gravity, ...and 'doing better than ...that in the early days of the ...field, according to oil ...men operating in the area, is probable ...to be the best-paying zone in the ...district.

E. F. HUTTON & COMPANY

Members
New York Stock Exchange
and other principal exchanges
Private Wires Coast to Coast

623 So. Spring St.
Telephone Rotary 5141
545 So. Olive St.
Telephone TRinity 168
Alexandria Hotel
Telephone Washington 0900
HOLLYWOOD
6100 Hollywood Blvd.
Telephone GRanite 1066

Other Offices in
San Francisco Oakland Los Angeles
Pasadena Long Beach San Diego

New York Office
61 Broadway
Woolworth Building

CAPITAL

ARE you planning to organize a company? Or have you a stock issue to place?

Our financial service is to organizers desiring to finance companies under the guidance of qualified engineering and financial specialists, or interested in legitimate propositions in need of financing. Our service is now acceptable to many new project requiring only a small amount of money to be successful. But if your project is of any magnitude, the Los Angeles field is where we specialize and can offer a real opportunity to capital whether small or large.

Before organizing your own or deciding your financing plans you are invited to consult us personally.

HORACE D. HITCHCOCK
and Associates
(Established 1909)
Suite 718 Rialto Building
Phone 9th and Olive

A-A-HOUSMAN & COMPANY

ESTABLISHED 1894
515 West Sixth Street
Telephone TRinity 7201

New York Stock Exchange
and other leading Exchanges
Private Wires

6% LOANS

WE LOAN MONEY AT 6%
ON
LISTED and UNLISTED
STOCKS and BONDS
NATIONAL CITY FINANCE
A NATIONAL INSTITUTION
SOLE AGENCY IN LOS ANGELES
6%

LOANS

on Active
Stocks—Bonds—Curb
R. H. DURSTON
618 S. SPRING ST.
Los Angeles
TRinity 7091

Direct Private Wires

N & BRYAN

636 S. SPRING ST.
Guaranty Bldg. Hollywood
Office, 42 Broadway, New York
San Francisco Long Beach
Santa Barbara San Diego
Stock Exchange and other leading exchanges

DORAN CO.

INVESTMENT SECURITIES
BANK BLDG. Tel. TRinity

& COMPANY

SPRING ST. LOS ANGELES Oakland
Diego

BROKERAGE FIRM IN BIG GROWTH

Hornblower & Weeks Move Into Commodious Offices in New York Life Building in Chicago; Has Largest Board Room in That City

Hornblower & Weeks, one of the oldest and largest brokerage firms in the United States, has opened large and commodious offices in the New York Life Building in Chicago, said to be unsurpassed by any other brokerage or investment house in the country for meeting the requirements of customers and employees. This action was taken by the firm to meet the necessity for more space to care for the rapidly growing business.

Among the striking features is the size of the board room, one of the largest in this country and the largest in Chicago, covering a floor area of 2700 square feet. The stock board measures forty-four feet in length and is about eleven feet high. On this board are listed 812 stocks of the New York Stock Exchange, all the active stocks of the Chicago Stock Exchange and, in addition, the leading stocks of the New York Curb Exchange and the Boston Stock Exchange.

Every modern convenience for investors and traders is provided for the transaction of business. The customers' room is commodious in every way. A transflux projector seven feet long, the first to be installed in Chicago, for throwing instantly on a screen the symbols of New York stocks traded in, is a unique feature for making known each and every trade. Lamson tubes have been installed for the quick transmission of orders and messages.

In 1888 Henry Hornblower and Secretary John W. Weeks, then young men, formed a partnership to do a general banking and brokerage business under the name of Hornblower & Weeks, and on August 6, 1888, began business in modest quarters in the old Merchants' Exchange Building, 51 State street, Boston. The new firm began business with one employee, James J. Phelan, who eleven years later was admitted to partnership and is now one of the senior members of the firm. At the outset the firm became members of the Boston Stock Exchange and later took a membership in the New York Stock Exchange in order to handle the growing business.

The growth of the Hornblower & Weeks organization has been continuous, necessitating opening offices in seven cities—Boston, New York, Chicago, Providence, Detroit, Portland, Me., and Cleveland. Since the beginning there have been seventeen partners admitted to the firm, all of whom, except the founders, rose from the ranks within. Of these, three have retired—O. E. Weller, now United States Senator from Maryland, 1903; Hon. John W. Weeks, now Secretary of War, in 1913, and James H. Wainwright, in 1916. One member, Andrew S. Woods, died in 1914.

The remaining thirteen members are Henry Hornblower (the founder,) 1888, now in Boston; James J. Phelan, 1900, in Boston; Edward L. Geary, 1902, in Boston; John W. Prentiss, 1906, in New York; Henry N. Sweet, 1909, in Boston; Charles T. Lovering, 1910, in New York; Ralph Hornblower, the son of the founder, 1913, in Boston; James A. Fayne, 1917, in New York; James S. Dunstan, 1917, in New York; Herbert Sierck, 1917, in New York; Paul B. Skinner, 1917, in Chicago; Percy W. Brown, 1923, in Cleveland, and Alfred R. Meyer, 1924, in New York.

Supplementing the seven offices maintained, Hornblower & Weeks have private wire connections, making it possible to reach practically every large city in the United States and Canada, thus keeping in close touch with all security markets.

New Permits to Drill Reported as Twenty-three

Permits for the drilling of twenty-three new oil wells in California fields have just been issued by the State Mining Bureau. Sixteen of these are to be drilled in the San Joaquin Valley fields. Seven will be started in the Los Angeles Basin fields. The permits are as follows:

PERMITS FOR NEW WELLS

McKinley Oil Company No. 23, Montebello; Nathan W. Hale No. 1, Long Beach; McAdoo No. 1, Long Beach; Walter H. Fisher Corporation No. 13, Rosecrans; Consolidated Oil Company No. 77, Midway; Pacific Oil Company No. 32, Elk Hills; General Petroleum Corporation No. 1044, Sunset; General Petroleum Corporation No. 14-B, Sunset Beridge Oil Company No. 12, Elk Hills; Midland Oil Fields Company, Ltd., No. 18, Midway; Lewis Petroleum Company G. M. No. 13, Sunset; Liberman & Freire No. 1, San Luis Obispo county; Standard Oil Company Cabin Test No. 3, Kern county; Elk Hills Petroleum Company No. 4, Elk Hills; Yorba Orange County No. 1, Newport; Julian Petroleum Corporation Tomal No. 1, Huntington Beach; Union Oil Company Olinda No. 2, Brea; Olinda Federal Drilling Company No. 1, Midway; Lewis Petroleum Company G. M. No. 3, Sunset; Pacific Oil Company No. 31, Midway; C. C. M. O. Company No. 31, Midway; George F. Getty, Incorporated, Leo. (Inits No. 1, Kern county; George F. Getty, Incorporated, Traylor No. 1, Kern River.

PERMITS TO ABANDON

Petroleum Securities Company Lloyd No. 4, Inglewood; Marine Corporation No. 49, Rosecrans; Marine Corporation No. 43; Pan American Petroleum Company, Crampton No. 2-C, Elk Hills; Ridge Oil Company No. 1, McKittrick.

PERMITS TO DEEPEN

Standard Oil Company Vickers 2 No. 2, Torrance; Miller Oil Company, Marler-Miller No. 1, Rosecrans; Pan American Petroleum Company Knox No. 1, Torrance; George F. Getty, Incorporated, Torrance No. 23, Torrance; Standard Oil Company Baldwin Hills No. 36, Montebello; Julian Petroleum Corporation Adams No. 1, Rosecrans; South Basin Oil Company Natoma No. 1, Long Beach; Shell Company Davenport No. 4, Huntington Beach; United Oil Company and Hamilton Petroleum Corporation, Dominguez No. 4, Dominguez; United Oil Company Bixo No. 4, Long Beach; East Coalinga Oilfields Corporation No. 1, Coalinga.

FOR WATER SHUTOFF TEST

Miller Oil Company Marland Miller No. 8, Rosecrans; Standard Oil Company Vickers 1 No. 32, Inglewood; Standard Oil Company Vickers 2 No. 6, Inglewood; Marine Corporation No. 41, Rosecrans; Shell Company Rindge No. 15, Inglewood; Cook, Miller & McKinnis No. 1, Long Beach; Standard Oil Company Stocker No. 2, Inglewood; Union Oil Company Howard Park No. 15, Rosecrans; Union Oil Company Howard Park No. 12, Rosecrans; Brookshire Oil Company No. 5, Inglewood; Shell Company Reyes No. 36, Dominguez; Shell Company Torrance No. 1, Torrance; Santa Fauls Oil Company Santa Fauls No. 17, Sunset; Mascot Crude; Brooks Oil Company No. 7, Cal. Canyon; Shell Company Torrance No. 1, Torrance; McKittrick; Honolulu Consolidated Oil Company No. 32, Midway; Pacific Oil Company No. 15, Sunset; Pacific Oil Company No. 32, Elk Hills; Associated Oil Company No. 1-B, Lost Hills; Forbes Oil Company No. 21, Midway; Belridge Oil Company No. 14, Elk Hills; Standard Oil Company Kern County lease No. 11, Wheeler Ridge; Standard Oil Company Kern County lease No. 2, Wheeler Ridge; Standard Oil Company M. J. M. & M. No. 88, Sunset; Standard Oil Company Tapman No. 18, Elk Hills; Midland Oilfields Company, Ltd., Thornber No. 9-B, Midway; Pacific Oil Company No. 35, Midway; Belridge Oil Company No. 18, Elk Hills; Elk Hills Petroleum Company No. 4, Elk Hills; Pan American Petroleum Company Crampton No. 2-C, Elk Hills.

New National Bank Opens in Santa Monica

Announcement is made of the formal opening today of the American National Bank of Santa Monica, located at Third and Broadway, Santa Monica. The new bank, which received its charter four months ago, is capitalized at $100,000 and has a surplus of $20,000. The banking quarters have been fitted with new fixtures and a new vault has been installed.

The officers and directors of the bank are: N. S. Gandy, president; D. W. Ballet, vice-president; Arthur T. Creel, vice-president; E. S. Welch, cashier; C. E. Nichols, H. J. Borde, Henry I. Lea, E. E. McIntyre and A. R. Pratt, directors.

BAD CHECKS

The following bulletin on bad-check writing was issued yesterday by the forgery detail of the Los Angeles Police Department, detective bureau:

A bad check operator using the name of C. S. Smith, his issued a number of worthless checks in this city, and merchants are warned to be on the lookout for him. He is in the habit of using a customers' draft on the Continental National Bank, making the check payable to himself, filling in the name of some oil company, and representing to the merchant who cashes them that they are salary checks.

Following is a description of the man: American, height 5 feet 10 inches, weight 150 pounds, about 31 years of age, light hair, slim build, blue eyes, light complexion, occupation chauffeur or truck driver. When last seen were wearing clothes.

OUTPUT OF LIGHT FIRM INCREASES

Edison Company Produces 35 Per Cent of Total of California Supply

Southern California Edison Company, during July, last, produced 214,597,000 kilowat hours of electrical energy, which is an increase of 94 per cent over the corresponding month of last year, according to a report of the Geological Survey, division of power resources. The total amount of power produced in the United States during that month was 5,337,699,000 kilowat hours, and in the State of California, 607,569,000 kilowat hours. The increase in the United States over July of last year was 16 per cent, and the increase in California was 22 per cent.

California produced 11.38 per cent of the total electrical energy output of the United States during the month of July, and Southern California Edison Company produced 4.02 per cent of the total output of the country. The Edison company produced 35.35 per cent of the total output of electrical energy of the State of California.

The Edison company produced 95 per cent of its total output from the use of water power, and the State of California produced from water power 85 per cent of its total output, which shows the importance of this State from a hydroelectric standpoint. The percentage of electrical energy produced from water power in the United States during July was only 35 per cent.

The State of New York is the only State in the Union that produced more electrical energy during the month of July than California. New York's total amounting to 819,398,000 kilowat hours.

London Daily Radio

BY ARTHUR W. KIDDY

BY WIRELESS—EXCLUSIVE DISPATCH

(Copyright, 1925, New York Evening Post, Inc.)

LONDON, Sept. 15.—Financial markets were lifeless today, a holiday tone prevailing. The undertone was generally good, however, except in home rails.

Cheap money and the growing hopes that there will be no rise in the bank rates this year, provided the background for the favorable trend. The foreign market closed strong, especially in the Chinese group, where stocks were in scant supply. Oil shares were dull, while rubber stocks turned quiet.

The easy disposition of money at the moment may be gathered from the fact that the Manchester Corporation sold one-year bills today just under 4 per cent.

German securities were in better demand on the arrangement of American credits, which were believed to be greatly needed.

Investments held steady, while foreign issues were in rather good demand. There was increasing activity in rubber shares, which were well maintained. Oils were inclined to droop. Kaffirs remained dull.

The strength of foreign securities was helped by a further recovery of rates on Paris, due most likely to nothing more than sentiment over the departure of the French delegates for America to take up the question of debt settlements.

It is felt here that on whatever terms the French funding arrangements are concluded, the effect will ultimately be good on French finances and credit. Somewhat similar feelings are having a beneficial influence on the lira.

Rates on Genoa have been strengthened by suggestions of plans for stabilizing the Italian currency, but it is not believed that either France or Italy can effectively stabilize their currencies until arrangements have been completed for debt funding.

Anxiety is chiefly felt over the Italian situation because of the undoubted inability of that country to make important external payments for some time to come.

JAY-DRIVERS

Maybe it is time to stop growling at the jay-walkers and turn a little of the public scorn to the jay-drivers.

The Clearinghouse

News of Spring Street

Stocks generally moved lower on the Los Angeles Stock Exchange yesterday, with Los Angeles Investment and United Oil leading the downward tendency. Los Angeles Investment opened at 6 and sold off to 5.98, a net loss of 4 points from Monday's close. United Oil was off on profit taking, closing at 55 1-2, 2 1-2 points lower.

Union Oil was a heavy trader, losing fractionally in early trading but closed steady at 34 1-2. Union Associates closed at 38 1-2, the same as Monday's close. Marine Oil closed 1 1-2 points lower at 1.57 1-2.

Southern California Edison common sold firm at 122, and the 7 per cent and 6 per cent preferred were steady at 109 1-4 and 96 respectively.

San Francisco Gold was the active feature of the mining group, adding 2 points to 23, a new record high. The August mill clean-up of the San Francisco Gold properties showed 434 ounces of gold, which are expected to bring more than $7000. This was the best month for the property and was made entirely from the prosecution of development work in the mine.

Addresses Bankers

Rudolph Dunbar, resident manager of the Canada Life assurance Company yesterday addressed a meeting of bankers and insurance men at the Biltmore on the subject of "Leaks and Losses of Capital and Revenue."

Mr. Dunbar, who recently came to Los Angeles from Detroit, Mich., where he held a similar position with the company, discussed some recent analyses of estate and wills, showing that leaks and losses in estates and wills are generally unconscious, serious, unnecessary and preventable.

Joins Investment House

Andrew W. Stewart, president of the Investment Bond and Share Company, located in the Van Nuys Building, announced yesterday the appointment of Harry L. Jones as manager of sales for the company.

Mr. Jones, a resident of California since 1904, with the exception of six years spent in Chicago and Philadelphia, has been for several years connected with R. H. Moulton & Co., and is well known in Los Angeles financial circles.

Plans Direct Service

The Western Union is preparing to give direct service in quotations of both stocks and commodities as far west as the Pacific Coast, it was learned locally yesterday. Direct ticker service on quotations is now given only as far as Cleveland.

Arrangements are being made, it was stated, which will permit printing of quotations on tickers here almost simultaneously with their publication in New York.

It is understood, after this extension is perfected, the company will extend the ticker service to New Orleans and other southern points not reached at present. The tickers will all be operated from the Walker-street offices at New York.

Comstock Returns

Walter H. Comstock, vice-president of the Citizens' Trust and Savings Bank, has just returned from a vacation trip to the Hawaiian Islands. Mr. Comstock stated he was surprised at the large volume of tourist traffic, and that this has become a most important factor in the economic life of the islands. Mr. Comstock said:

"The Los Angeles Steamship Company was said to be carrying approximately 40 per cent of the passenger traffic to the islands, the other 60 per cent being distributed among six other lines. There is little doubt that Los Angeles is the logical point of departure for Hawaii, and we may expect a large increase in travel along this route."

School Bonds Offered

A new issue of $250,000 Long Beach city school district 5 per cent bonds is being offered by the Security Company at prices to yield from 4 to 4.55 per cent. The bonds mature serially from March 1, 1926 to 1954.

The assessed valuation of Long Beach in 1924 was $205,821,980, and the bonded debt including this issue amounts to $4,568,566. The city of Long Beach is the second largest city in Los Angeles county, with a population of 104,700.

To Address Statisticians

"National, International and Local Business Conditions," will be the subject of addresses by several competent authorities before the regular meeting of the Western Statistical Association this evening.

Pennsylvania Public Utility Bonds Offered

A new issue of $1,360,000 Pennsylvania Gas and Electric Company first lien and refunding mortgage gold bonds, series "A" 5½ per cent sinking fund, will be offered today by A. C. Allyn and Company at 97 and accrued interest to yield over 5.70 per cent.

The consolidated earnings statement of the properties to be owned by the Pennsylvania Gas and Electric Company directly or through a subsidiary about to be acquired for the twelve months ended May 31, last, shows a balance of net earnings practically two and one-half times annual interest requirements on the entire funded debt outstanding with the public.

The company covenants to provide an annual sinking fund for the series "A" bonds beginning September 1, 1927, equivalent to 1 per cent of the principal amount of series "A" bonds outstanding, to be used exclusively for the purchase or redemption of bonds of this series.

CAR LOADINGS FOR WEEK SHOW DROP

[BY A. P. NIGHT WIRE]

WASHINGTON, Sept. 15.—Freight-car loadings in the week ended the 5th inst., the American Railway Association announced tonight, were 21,490 cars less than the mark of 1,124,436 cars established in the preceding week. The decrease was attributed to a falling off in the loading of coal, grain and grain products, forest products and ore, although miscellaneous freight, merchandise and less-than-carload-lot freight, coke and live stock registered increases.

SHIPPING and Los Angeles Harbor NEWS

USE OF COAL BY SHIPS NEAR END

Bay City Figures Disclose Huge Decline

Drop Since 1900 Placed at 1,996,162 Tons

Los Angeles Oil Takes Lead as Bunker Port

Proof that the merchant fleets of the world have definitely turned from coal to oil for fuel is given in figures made public yesterday by the San Francisco Chamber of Commerce, showing that the total bunker-coal imports to date in 1925, have been only 3823 tons at San Francisco, as compared to more than 15,000,000 tons of crude and fuel oil shipped from Los Angeles Harbor.

San Francisco was once one of the world's greatest bunkering ports. Today, with the shift to oil fuel, more than 96 per cent of all vessels traveling the Great Circle Route to the Orient, replenish their fuel supply at this port. The adoption of the Diesel engine as a prime mover has also been responsible for the increase in oil consumption.

In 1900 San Francisco imported approximately 2,000,000 tons of coal from foreign countries, exclusive of its supply from Utah fields; as against its 3838 tons in 1925.

Shipments of fuel and crude oil from Los Angeles Harbor during the present year will exceed 125,000,000 barrels, it was indicated yesterday, following a survey of stocks on hand and unfilled contracts. The bulk of cargoes during the remainder of the year will go to the Atlantic Coast and the Orient.

TROPHIES OF WAR TO ARRIVE AT PORT

Five hundred tons of war material, captured by American forces on the western front, during the World War, will arrive here tomorrow from the East Coast aboard the Munson-McCormick liner Manhattan, for distribution among California National Guard units and American Legion posts.

The former German ordnance includes machine guns, field pieces, howitzers, minenwerfers and various other death-dealing machines. It was assembled at an army artillery park and is California's share of the hundreds of thousands of captured German pieces which will be apportioned to the National Guard of the various States. The Manhattan is in command of Capt. C. J. Christoffersen.

The British light cruiser Capetown, a frequent visitor to Los Angeles Harbor, is due in the port tomorrow morning for a two-day stay before proceeding to the West Indies via the Panama Canal. She is now in Hawaiian and British Columbia and was present at the Diamond Jubilee celebration at San Francisco in company with the Canadian Air Force Patrician, which yesterday returned to her base at Victoria. The Capetown, one of Great Britain's post-war squadron leaders, is a unit of the Royal West Indian Squadron.

Addition of a second passenger steamer to the White Flyer Line's service between this port and San Francisco was announced yesterday by J. H. Fay, general agent for Hawaiian interests. The new steamer, the name of which was not disclosed, will enter service immediately after October 1 and will run opposite the liner Humboldt.

Mr. Fay also announced that following the increase of the passenger service, the steamer Santa Antonia would be returned to the run to handle an expected increase in freight offerings.

Five hundred passengers from New York, Havana and the Canal will arrive here Saturday aboard the Panama-Pacific liner Manchuria. In the Manchuria's holds are twenty automobiles, the property of passengers who will make tours of varying lengths following their arrival in Southern California.

In this list are Mr. and Mrs. Vaughan, Miss Helen Vaughan, and Miss Virginia Vaughan of St. Joseph, Mo., who motored to New York, boarded the Manchuria in Panama and motored here and later plan to motor home. Also arriving are Mr. and Mrs. Nelson A. Howard, California tourists who are bringing a 1925 car purchased in New York. Others to disembark here include three representatives of the New York Life Insurance Company, Mrs. Frederick Lacy and Miss R. Landau, who are en route to Coronado to attend convention; Dr. and Mrs. Rafael D. Garcia of New York; Mrs. Harriet Bullitt, editorial engineer; Mr. and Mrs. Harry Roach of Canton, O.; H. J. Mack, Miss Aimee Mack and Miss Mary Alice O'Donnell, all of Cleveland; Roy J. Golding and Frank J. Williams of Rochester; Miss M. Chirillo and Miss C. Franklin of Mount Vernon; and M. and Mrs. Thornwood, Mrs. R. A. Thoroughgood and P. C. Doyle of Brooklyn.

SHIPPING

PORT INDEX

OUTER HARBOR DISTRICT

Berth Nos.
1—General Petroleum Corporation.
2—Matson Navigation Dock and Wharf Company.
3—A. L. Kreider.
4—Southern Pacific slip.
5—Los Angeles Shipbldg. & Dry Dock Co.
6—Associated Oil Company.
7—Standard Oil Company.
8—Los Angeles Steamship Company.
9—Pacific Coast Oil Company.
10—Union Oil Company.
11—Pacific Steamship Company, Admiral Line, Panama-Pacific Line.
12—Los Angeles Steamship Company; United American Line.
13—Williams Line.
14—Struthers & Barry, Inc., Transmarine Corp.
15—Julian Petroleum Corporation.
16—Shell Company.
17—Petroleum Midway Company.
18—American-Hawaiian Steamship Company.
19—McCormick Steamship Company.
20—Associated Oil Loading Wharf.
21—Vasquez Line.
22—Catalina Terminal.
23—C. J. Lehman, Vegetable Oil Company.
24—Panama Mail Steamship Company; Garland Line.
25—Norton, Lilly & Co.
26—Municipal Stockyard.
27—Charles R. McCormick Lumber Company.
28—L. W. Bliss Lumber Company.
29-30-31—Consolidated Lumber Company.

TERMINAL ISLAND DISTRICT

214-217—Petroleum Import Company.
222-225—Hammond Lumber Company.
230A—Dollar Line.
236—General Steamship Corporation.
232-233—Crescent Wharf and Warehouse Company.
232D-E—Luckenbach Steamship Co. (eastbound.)
232B—Luckenbach Steamship Co. (westbound.)
234—Hercules Oil Co.
235—Silmers Oil Co.
239-240ABC—General Petroleum Corporation.

CARGO ARRIVALS AT THIS PORT

TUESDAY, SEPTEMBER 15

Steamer STEEL VOYAGER, Capt. Lawrence, from Baltimore, 2:10 a.m. General cargo for Isthmian Line. Norton, Lilly & Co., local agents. Calling for bunkers.

Tanker GATHWOOD, Capt. Phillipson, from Martinez, 4:30 a.m. To load oil for Union Oil Company.

Steamer DAVENPORT, Capt. Nielsen, from San Diego, 4:40 a.m. Partial lumber cargo for Nestletown Lumber Company.

U.S.S.B. EAGLE BOAT No. 12, from oyster, 5:25 a.m.

U.S.S. DESTROYER No. 304, from San Francisco, 8:05 a.m.

Tanker INDIA ARROW, Capt. England, from Blaihong, 9:25 a.m. To load oil for Standard Transportation Company.

*Steamer AVALON, Capt. Muggeridge, from Avalon, 9:40 a.m. Passengers, mail and freight for Wilmington Transportation Company.

Tanker DAVID McKELVY, Capt. Layuotta, from New York, 11:20 a.m. To load oil for Tidewater Oil Company.

*Steamer YALE, Capt. Self, from San Diego, 1:40 p.m. Passengers and freight for Los Angeles Steamship Company.

*Mexican Steamer GUERRERO, Capt. Solano, from Salina Cruz, 2:30 p.m. Passengers and freight for Mexican States Line. McCormick & McPherson, local agents.

*Steamer ADMIRAL DEWEY, Capt. Marquard, from Seattle, 4:10 p.m. Passengers and freight for Pacific Steamship Company.

Steamer SAN PEDRO, Capt. Ona, from Gray's Harbor, 4:50 p.m. Lumber cargo for Hammond Lumber Company.

*Steamer CATALINA, Capt. Morris, from Avalon, 5:40 p.m. Passengers and general cargo for Wilmington Transportation Company.

Tanker DERBOHE, Capt. Dalbol, from Vancouver, 7:45 p.m. To load oil for Union Oil Company.

Tanker COALINGA, Capt. Lawton, from Antofagasta, 7:30 p.m. To load oil for Union Oil Company.

DUE TO ARRIVE

9 P.M. TO MIDNIGHT

Tanker W. L. STEED, Capt. Pharr, from New York. To load oil for Pan-American Petroleum Corporation.

DEPARTURES

TUESDAY, SEPTEMBER 15

Tanker J. A. MOFFETT, Capt. Holm, for San Francisco, 6:55 a.m. 64,197 barrels of oil for Standard Oil Company of California.

Tanker LIBERIA, Capt. Tomatzeus, for Seattle, 8 a.m. 68,850 barrels of oil for General Petroleum Corporation.

Steamer F. J. LUCKENBACH, Capt. Sonne, for Houston, 8:05 a.m. General cargo for Luckenbach Steamship Company.

U.S.S. EAGLE BOAT No. 13, for cruise, 8:35 a.m.

U.S.S. DESTROYER No. 303, for San Diego, 9:15 a.m.

*Steamer CATALINA, Capt. Morris, for Avalon, 10:30 a.m. Passengers, mail and freight for Wilmington Transportation Company.

Steamer STEEL VOYAGER, Capt. Lawrence, for Yokohama, 2:30 p.m. General cargo for Isthmian Line. Norton, Lilly & Co., local agents.

*Steamer AVALON, Capt. Muggeridge, for Avalon, 4:30 p.m. Passengers and general cargo for Wilmington Transportation Company.

*Steamer YALE, Capt. Self, for San Francisco, 4:30 p.m. Passengers and general cargo for Los Angeles Steamship Company.

Steamer BUREMICO, Capt. Lange, for Willapa Harbor, 4:40 p.m. General cargo for Transmarine Line.

Motorship MISSOURIAN, Capt. Massey, for San Francisco, 5:15 p.m. General cargo for American-Hawaiian Steamship Company.

Motorship WM. DONOVAN, Capt. Danielsen, for Grey's Harbor, 6:30 p.m. To load lumber for Donovan Lumber Company.

Steamer DOROTHY WINTERMOTH, Capt. Larsen, for Puget Sound, 6:45 p.m. To load lumber for Paramino Lumber Company.

Steamer NEW BRITAIN, Capt. Jones, for Puget Sound, 7:10 p.m. General cargo for Williams Line.

*Mexican Steamer GUERRERO, Capt. Solano, for San Francisco, 7:30 p.m. Passengers and general cargo for Mexican States Line. McCormick & McPherson, local agents.

British Motorship SILVERAY, Capt. Otey, for Yokohama, 7:55 p.m. General cargo for Kawasaki-Roosevelt Line. General Steamship Company, local agent.

*Steamer MIDDLEBURY, Capt. Baughman, for San Francisco, 8:50 p.m. Passengers and general cargo for White Flyer Line.

Tanker J. T. DODD, Capt. Erb, for Wilmington, 9:55 p.m. 65,616 barrels of oil for Standard Oil Company of California.

DUE TO DEPART

9 P.M. TO MIDNIGHT

*Steamer ADMIRAL DEWEY, Capt. Marquard, for Seattle. Passengers and general cargo for Pacific Steamship Company.

British Steamer CANADIAN ROVER, Capt. Flood, for Grass Fals. General cargo for Canadian Government Merchant Marine.

Tanker DAVID McKELVY, Capt. Layuotta, for New York. 83,700 barrels of oil for Tidewater Oil Company.

Tanker W. S. MILLER, Capt. Phillips, for Richmond. 76,831 barrels of oil for Standard Oil Company of California.

Steamer CENTRALIA, Capt. Johnson, for Eureka. To load lumber for Bareids Redwood Company.

Steamer SAMOA, Capt. Wernigar, for Columbia River. To load lumber for Hammond Lumber Company.

CARGO VESSELS DUE TO ARRIVE

WEDNESDAY, SEPTEMBER 16

*Steamer HARVARD, Capt. Poulsen, from San Francisco. Passengers and freight for Los Angeles Steamship Company.

*Norwegian Steamer HERSEN, Capt. Meisner, from San Francisco. To load passengers and freight for United American Line. Los Angeles Steamship Company, local agent.

British Motorship PACIFIC SHIPPER, from London. Passengers and freight for Furness Line. Western Steamship Agency, local agent.

*British Steamer LONDON MERCHANT, Capt. Anderson, from San Francisco. To load passengers and freight for Furness Line. Western Steamship Agency, local agent.

*Steamer CATALINA, Capt. Morris, from Avalon. Passengers and freight for Wilmington Transportation Company.

*Steamer AVALON, Capt. Muggeridge, from Avalon. Passengers and freight for Wilmington Transportation Company.

Steamer FLORIDIAN, Capt. Forsyth, from San Francisco. To load general cargo for American-Hawaiian Steamship Company.

Steamer POT JUDITH, Capt. Hansen, from Portland. To load general cargo for Pacific, Caribbean & Gulf Line. Seagrue & Hart, local agents.

Steamer WEST CACTUS, Capt. Christensen, from San Francisco. To load general cargo for Pacific, Argentine Brazil Line. Seagrue & Hart, local agents.

Steamer SELMA CITY, Capt. Kitt, from San Francisco. To load general cargo for Isthmian Line. Norton, Lilly & Co., local agents.

Tanker H. C. FOLGER, Capt. Olsen, from Philadelphia. To load oil for Atlantic Refining Company.

Tanker KEWANEE, Capt. Kelly, from Avon. Light oil cargo for Associated Oil Company.

Tanker WARWICK, Capt. Halverson, from Portland. To load oil for General Petroleum Corporation.

British Tanker G. HARRISON SMITH, Capt. Trevenen, from New York. To load oil for International Petroleum Company, Limited.

CARGO VESSELS DUE TO DEPART

WEDNESDAY, SEPTEMBER 16

*Steamer ADMIRAL FARRAGUT, Capt. Grieg, for Seattle. Passengers and freight for Pacific Steamship Company.

*Steamer HARVARD, Capt. Poulsen, for San Francisco. Passengers and freight for Los Angeles Steamship Company.

*British Steamer LONDON MERCHANT, Capt. Anderson, for San Francisco. Passengers and freight for Furness Line. Western Steamship Agency, local agent.

Tanker CALLAO, Capt. Lupton, for Talcal. 76,425 barrels of oil for Union Oil Company.

Tanker DEROCHE, Capt. Dalbol, for Ozama. 65,225 barrels of oil for Union Oil Company.

Tanker W. L. STEED, Capt. Pharr, for New York. 73,000 barrels of gasoline for Pan-American Petroleum Company.

Steamer POINT JUDITH, Capt. Hansen for New Orleans. General cargo for Pacific, Caribbean & Gulf Line.

Steamer WEST CACTUS, Capt. Christensen, for San Francisco. General cargo for Pacific, Argentine, Brazil Line.

Steamer SELMA CITY, Capt. Kitt, for London. General cargo for Isthmian Line.

Tanker D. G. SCOFIELD, Capt. Fox, for Point Wells. 69,185 barrels of oil for Standard Oil Company of California.

Tanker H. C. FOLGER, Capt. Olsen, for Philadelphia. 77,881 barrels to oil for Atlantic Refining Company.

Steamer V

GOOPS!

A Daily Lesson in Manners for Children

BY GELETT BURGESS

[Copyright: 1925: By The Chicago Tribune.]

GOING TO THE DENTIST.

When I was young, I never dared
To go to Dentists—I was scared.
But if you put it off, you know,
'Twill hurt much more, when you do go!
Don't be a Goop; it doesn't pay;
If teeth need filling, go *today!*

WHAT'S DOING TODAY

City Club luncheon meeting, Statehouse, 833 South Spring, noon. George Gleason will speak on "The Institute of Pacific Relations."

Santa Barbara Mission Restoration Fund luncheon meeting, Alexandria, noon.

Building Business Relations dinner meeting, Alexandria, 6:30 p.m.

Commercial Board of Los Angeles luncheon meeting, Biltmore, noon. Leroy C. Bishop and Chief of Police R. Lee Heath will speak.

Methodist Women's Society of Christian Service meeting, Windsor Tea Shop, 357 West Seventh, noon. Miss Edna Mahan will speak on "The Care of the Juvenile Delinquent."

Southern California annual Methodist conference, Westlake Methodist Episcopal Church, 740 South Burlington, all day.

Los Angeles county Women's Christian Temperance Union convention, Pomona, all day.

Masonic Club of Los Angeles luncheon meeting, Alexandria, noon. Stanley B. Wilson will speak on "An Inventory of Our Civilization."

Riverside County luncheon program, Biltmore, noon. Los Angeles unit, Historical Society of America banquet, Alexandria, evening. Senator Shortridge will speak.

United Daughters of the Confederacy, William Gilbs MacAdo chapter meeting, Monrovia Hills, South Pasadena, afternoon.

Women's Traffic Club of Los Angeles meeting, Alexandria, 6:30 p.m. J. M. Furt will speak on "Traffic Management."

Mary Ann Rumsey Lent, No. 30, Daughters of Veterans, meeting, Patriotic Hall, 1816 South Figueroa, 1 p.m.

Montana Independence anniversary celebration, Selig Park, all day.

Southwest Museum exhibit, Marmion Way and Avenue 43, afternoon.

Los Angeles Museum, exhibit, Exposition Park, 10 a.m. to 10 p.m.

Free permanent California exhibit, sports motion pictures, State Exposition Building, Exposition Park, 10 a.m. to 10 p.m.

Baseball, Washington Park, Seattle vs. Los Angeles.

Boxing, Olympic Auditorium, evening. Mushy Callahan vs. Ace Hudkins.

Women's Foreign Missionary Society meeting, Westlake Methodist Church, 2:30 p.m.

American Legion convention, Avalon, Catalina Island, all day.

Illustrated lecture, sports motion pictures, Chamber of Commerce auditorium, 10 a.m. to 4:15 p.m.

STATE SOCIETIES:

Missouri State Society program and dance, Flower Auditorium, Eighteenth and Flower, evening.

MOTION PICTURES:

Alhambra, 731 South Hill—"The Making of O'Malley."

Criterion, Grand at Seventh—"The Iron Horse."

Forum, Pico and Normandie—"Three Women."

Grauman's Hollywood, 6756, Hollywood — "The Gold Rush."

Grauman's Metropolitan, Sixth and Hill—"Wild, Wild Susan."

Grauman's Million Dollar, Third and Broadway —"Stella Dallas."

Grauman's Rialto, Broadway near Eighth—"Sally of the Sawdust."

Lore's, Main, Seventeenth and Broadway—"The Sister from Paris."

Tally's Broadway, 833 South Broadway—"Seven Days."

STAGE:

Egan Theater, Pico and Figueroa—"White Collars."

Majestic, 845 South Broadway—"The Sap."

Mason, 127 South Broadway—"Lady, Be Good."

Morosco Theater, 744 South Broadway—"Whispering Wires."

Orange Grove, 730 South Grand—"White Cargo."

Playhouse—Ninth and Figueroa—"Little Nelly Kelly."

VARIETIES:

Burbank, Sixth and Main—Burbank Baby Dolls, Hillstreet, Eighth and Hill—Miss Justine Johnstone.

Hippodrome, Main and Fourth—"The Good Bad Boy."

Orpheum, 838 South Broadway—Hal Skelly and Company.

Pantages, Seventh and Hill—Vaudeville.

Mariposa First Mortgage Liens Offered Today

The Strauss Corporation will offer today an issue of $100,000 first mortgage 7 per cent bonds, secured by the completed unit of the Mariposa Garden Apartments in this city, valued at $202,000. The bonds on the second unit of this property, were offered several weeks ago and have been oversubscribed. In commenting on this offering, George J. Hartman, vice-president of the Strauss Corporation, said:

"Los Angeles is less adequately supplied with buildings of the type of the Mariposa Garden Apartments, than any other city in the entire country. This building will give Los Angeles residents, at moderate rentals, unusually spacious apartments with home environments, and will contain such facilities as are found in the finest apartment buildings on Riverside Drive, New York, and the North Shore district, Chicago."

OPENING CRANBERRY PRICE ANNOUNCED

[BY A. P. NIGHT WIRE]

ASTORIA (Or.) Sept. 15.—Opening cranberry price was announced here by the Pacific Cranberry Exchange as $3.50 a box. Harvesting of the crop in Oregon and Washington is well under way. On basis of acreage already picked early estimates of 50,000 bushels for the district will be easily reached. This will make the present season the biggest in the history of the industry on the Coast.

STEEL CORPORATION ELECTS DIRECTORS

[BY A. P. NIGHT WIRE]

NEW YORK, Sept. 15.—Nathan L. Miller, former Governor of New York, and Myran C. Taylor today were elected directors and members of the finance committee of the United States Steel Corporation. The elections fill two vacancies on the board of directors, one resulting from the recent death of R. V. Lindabury and one that previously existed.

BUSINESS BREVITIES

[Advertising]

The Times Branch office, 621 South Spring street. Advertisements and subscriptions taken. Telephone MEtropolitan 0700.

NOTICIAS MUNDIALES DE ULTIMA HORA

En obsequio a nuestros numerosos amigos de habla española, y para beneficio de los lectores americanos de "The Times" que estudien esa lengua, publicamos diariamente esta columna en castellano, con un extracto de las más importantes noticias de última hora.

Buena parte del futuro progreso de Los Angeles, que es la metrópoli de los Estados Unidos que más cercana se halla a territorio latino-americano, habrá de depender de las relaciones que logremos establecer con nuestras hermanas, las repúblicas del sur. Para que lleguen a ser enteramente cordiales, no hay nada tan importante como que nuestros ciudadanos se familiaricen con la lengua castellana. Tan se dan cuenta de este hecho nuestros habitantes que hay al presente más de 25,000 personas que estudian español en Los Angeles. A ellas les conviene leer todos los días esta columna, en la que encontrarán español correcto y enteramente moderno.

NOTAS TELEGRAFICAS

Noticias de Washington

WASHINGTON, Septiembre 15. El ministerio de Correos ha convocado contratistas para el transporte de artículos postales por ocho nuevas rutas aéreas.

Al congreso y no al ministro Work le ha echado la culpa el Presidente Coolidge del descontento que puede haberse dejado sentir entre los agricultores de tierras reivindicadas para el cultivo.

El ministerio de Comercio informa de que, para fin de Agosto, la balanza comercial arrojaba un saldo de $8,000,000 en favor de los Estados Unidos.

Dícese que el Presidente Coolidge está dispuesto a oír los argumentos en que se apoya una petición de indulto para el señor McCray, que fué gobernador de Indiana.

La Sociedad Americana para el Fomento de la Aviación ha protestado contra la inclusión de Howard E. Coffin en el comité presidencial de aviación.

El Presidente Coolidge se negó a aprobar la solicitud de retiro del contraalmirante J. K. Robison, jefe de ingeniería naval.

Se ha anunciado que tendrán toda libertad los miembros de la Junta Presidencial de Aviación para citar testigos y elegir los procedimientos.

Caillaux Tiene Esperanzas de un Arreglo Favorable

PARIS, Septiembre 15. — "Bien sé que he afrontado una ardua y difícil tarea", manifestó Joseph Caillaux, al dirigirse a los miembros de la Asociación de la Prensa Angloamericana, en un almuerzo dado hoy en honor soy. "Pero", agregó el Ministro de Hacienda, que mañana sale para los Estados Unidos a la cabeza de la delegación francesa de la deuda, "creo que la supervivencia de nuestra civilización exige la cooperación de todas las naciones del mundo occidental, y tengo la impresión de que podré llegar a arreglos satisfactorios con nuestros amigos de Norteamérica".

El señor Caillaux ha recibido en estos últimos diez días favorables noticias de Washington, y mucho lo han animado significados financieros y hombres de negocios norteamericanos.

NOTAS LOCALES

Se Suspende la Ejecución de dos Asesinos

En la sesión celebrada ayer en ésta por la Suprema Corte, se dictó suspensión de ejecución en favor de dos reos convictos de asesinato. Uno de ellos es Earl J. Clark, presunto "bootlegger" de la ciudad portefia, sentenciado a la horca por haber dado muerte a Charles Silva, marinero filipino, con quien riñó por una muchacha que lleva el mote de "la Muchacha de la Rosa".

El otro es Jacob Suhr, que debió haber sido colgado este último viernes por el asesinato de la señora Elsie Currie, propietaria de hotel de Oakland. Suhr tendrá un respiro de dos meses por lo menos, pues van a presentarse el 15 de Noviembre próximo los escritos finales relativos a su causa.

La causa de Thomas Carmichael, convicto de homicidio por la muerte de Gus Lucas, en Diciembre 18 próximo pasado, fué presentado a juicio basándola en los hechos reales. Los dos hombres citados eran mineros, y se liaron, según se dice, en una riña de frrachos. Carmichael alega la propia defensa.

Abogado Aprehendido

Los tenientes detectives Canto y Hermans detuvieron ayer tarde, a última hora, a A. D. Melgarejo Randolph, quien dice ser abogado y consejero mejicano. Su arresto tiene relación con la campaña que está haciendo la policía contra los explotadores de lo que ha dado en llamarse "fábricas de divorcios".

La primera detención que se llevó a cabo en esta campaña fué la de la señora Reba Wylie, practicada por los citados detectives en el edificio Byrne, del 253 de South Broadway, donde tiene su oficina la señora Wylie. Randolph fué arrestado en su despacho, sito en el edificio California, esquina de la Segunda y Broadway.

Según manifiestan los detectives, la investigación de los trabajos de las llamadas "fábricas de divorcios" ha revelado que muchas personas de elevada posición social en Los Angeles tenían proyectado aprovecharse de las "fábricas", y obtener por ese método su libertad en un plazo de cinco a veinte días.

Se Sentenciará a un Individuo que Vendía Licor a Colegiales

Billie Raspe, a quien se acusó de haber estado vendiendo clandestinamente licor a algunos preparatorianos durante la primavera pasada, quedó convicto ayer de dos capítulos de esa acusación, ante el señor Henning, juez de distrito de los Estados Unidos. Será sentenciado el jueves próximo. La querella contra este individuo fué entablada por la Junta de Educación.

DEPORTES

Boxeo

Mushy Callahan y Ace Hudkins van a hacerse frente esta noche en "la pelea del año", en el Auditorio Olímpico. Desde que se legalizó este deporte, es ésta la contienda que más interés ha despertado. Débese a que ambos muchachos se desarrollaron en esta ciudad. Las convincentes victorias de Callahan sobre Dode Bercot, "Spug" Myers y Johnny O'Donnell, el haber puesto k.o. a Russie Leroy, y su triunfo sobre "Red" Herring, lo clasifican como uno de los jóvenes púgiles que más prometen hoy día.

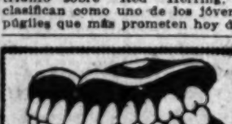

Teeth as Low as $5. Best Set $7

Best sets, some better, no matter how much you pay, including your choice of best plate material, tested and accepted. (Guaranteed 10 years) $7

MY EXTREMELY LOW PRICES

Teeth as low as $5.00
Best set of teeth (either set) $7.50
Gold Crowns (22 karat) $4.50
Bridge Work (22 Karat) $4.50
Porcelain Crowns $4.50
Gold Fillings ..... $1.00 up
Gold Inlays ..... $5.00 up
Synthetic Porcelain ..... $1.00 up
Silver Fillings ..... 50c up
Cement Fillings ..... 50c up
Extracting 25c
Extracting Painless 50c
Nerve Removed (Painless) $1.00
Teeth Extracted (Painless) 50c
No charge for plaster casts or impressions when other work is contracted for.

Old gold is valuable. I pay cash or allow you liberal value for it on dental work.

NOT A DENTAL PARLOR. A PRIVATE high-class, up-to-date SANITARY dental office with certified instruments and modern methods of operation, where you will be pleased to recommend it to your friends.

Dr. Fairfield (Exclusive Dental Specialist) Wm. Fairfield (Third Generation)

Entire Third 536 So. Broadway

Next to Arcade Building, Under 5236

Hours: 8:30 to 5; Sun., 9 to 12.

LEG SORES

The Long-Looked-For Secret Has Been Found

For a great many years millions of people have tried to heal these troubles with medicines and failed. A combination of everything necessary to use in cases of leg ulcers has been found. It is not a medicine, but a method. We teach you how to use it at home. More astonishing is that you do not have to lie in bed off the foot. The more you work and walk the quicker it heals. To stop the pain you now suffer is only a matter of a few hours. Now is your chance. Send at once for a free book, or call VISCOSE CO., 803 South Lake St., Los Angeles, Calif. (VCuinir 6069. (One block south of Westlake Park.)

HINTS FOR WOMEN

More important to women than the question of food, the latest fancy work to beautify the home or points in etiquette or dress, is the subject of health. There are thousands of women everywhere affected with stubborn ailments which make life a burden. These ailments may be easily overcome by Lydia E. Pinkham's Vegetable Compound. It is a woman's medicine for woman's ills prepared from roots and herbs. After three generations of success it is recognized as the standard remedy for such ailments.—[Advertisement.

Deafness
Head Noises
Free Trial Treatment

A reliable business man says: "After taking 10 treatments head noises stopped. Can now hear perfectly. I went to church last Sunday; could hear every word the minister said for the first time in three years."

Safe and Effective Treatment That Gives Relief Without Drugs or Operation

No Instruments—No Pain

Free one week only. Call at 3248 SOUTH BROADWAY, O. T. Johnson Bldg., Room 710. Hours, 10 to 5; Sunday, 10 to 12; Wednesday, 10 a.m. to 8 p.m.

safe storage for your household goods

Phone WEstmore 4141

BEKINS VAN & STORAGE CO.

1335 So. Figueroa St., Los Angeles.

NEVER BE WITHOUT IT

for it immediately eases sudden, severe, colicky pains and cramps in stomach and bowels, deadly nausea and weakening diarrhoea. For children and grown-ups use

CHAMBERLAIN'S COLIC and DIARRHOEA REMEDY

Take it with you when you travel. Keep it always in your home.

CHICHESTER S PILLS

THE DIAMOND BRAND.

Ladies! Ask your Druggist for Chichester S Pills in Red and Gold metallic boxes, sealed with Blue Ribbon. Take no other. Buy of your Druggist. Ask for CHICHESTER S DIAMOND BRAND PILLS, for 35 years known as Best, Safest, Always Reliable

SOLD BY DRUGGISTS EVERYWHERE

BULLET-PROOF VEST RIDDLED

Owner Calls for Water on Seeing Result of Real Test

[EXCLUSIVE DISPATCH]

LYNN (Mass.) Sept. 15.—Patrolman Dyczus of the Lynn (Mass.) police department paid $75 for a bullet-proof vest. Donning the garment, he invited brother officers to shoot at him. They refused. He even offered his own revolver. Still they refused.

Very much peeved, but still desirous of showing his friends what a protection the vest was, Dyczus placed the garment on the ground and fired six shots at it.

Every bullet went through the vest.

Dyczus called for a glass of water.

Every Woman Knows

Myer Siegel & Co.

617-619 South Broadway

This Very Distinctive Pump

for street, afternoon and evening wear

The D'Orsy
$12.50

The D'Orsy is one of our most popular and smartest fall creations. It is fashioned in both high and low heeled styles, in patent and black Satin.

Shoe Section, Street Floor

Myer Siegel & Co.

The Smartest Sheer
All Silk Chiffon Hose

In the very newest colors—gunmetal, Bois de Rose and Mauve, to wear with the black pump.

$1.95 a pair

Hosiery Section, Street Floor

Find Out Free

If "Wilshire's I-on-a-co" Will Relieve You

Marvelous results are being accomplished with "Wilshire's I-on-a-co" in relieving ASTHMA, GOITRE, RHEUMATISM, ARTHRITIS, CONSTIPATION and many other ailments without the use of drugs, medicines, diets, exercises or operations. You can sit comfortably in a chair and read or enjoy some other form of diversion during the pleasant ten-minute with "Wilshire's I-on-a-co."

Backed by Gaylord Wilshire

Regardless of disappointments experienced with other forms of treatments, you owe it to yourself to test the seemingly miraculous powers of "Wilshire's I-on-a-co," which carries the unqualified endorsement and financial support of Gaylord Wilshire—internationally famous as the originator of the Wilshire District.

Free Treatment

Bring a clipping of this advertisement to any of our offices and we will give you a free treatment of "Wilshire's I-on-a-co" without obligation. Or send for free booklet. To people unable to call at office, we will be glad to send a representative to give a home treatment—free.

The Iona Company

Two Los Angeles Offices:

821 Commercial Exchange Bldg., 8th and Olive. Tel. VAndike 5076.

16 Busch Bldg., Wilshire and Vermont. Tel. WAshington 5709.

IONACO AGENCIES:

Pasadena, 327 Security Bldg. Long Beach, 243 Locust Street.

Free Lecture

Mr. Gaylord Wilshire will lecture on the scientific theory of "Wilshire's I-on-a-co" treatments for diseases every Tuesday, 8:30 P.M., at 821 Commercial Exchange Bldg., Los Angeles.

SMILE and

The World Smiles With You

BINGO

WATER

Keeps You Smiling!

That Speedy Physic

King of the Movies

AT ALL DRUGGISTS

PABCO ROOFS

For every purse & building

Pabco Shingles
Malthoid Roofing
Ru-ber-oid Roofing
Durable Roofing.

The PARAFFINE COMPANIES Inc.

PETS of all kinds can be bought at attractive prices by consulting—TIMES WANT ADS

THE WEATHER

[Official Report]

LOCAL OFFICE, U. S. WEATHER BUREAU, Los Angeles, Sept. 15.—[Reported by H. B. Hersey, Meteorologist.] At 5 o'clock a.m. the barometer registered 29.78; at 5 p.m., 29.72. Thermometer for the corresponding hours showed 60 deg. and 73 deg. Relative humidity, 5 a.m., 81 per cent.; 5 p.m., 51 per cent. Wind, 5 a.m., east, velocity, 1 mile; 5 p.m., southwest, velocity 6 miles. Temperatures, highest, 79 deg.; lowest, 60 deg. Rainfall for season, trace; normal to date, none; last season to date, none. Barometer reduced to sea level.

WEATHER CONDITIONS—Sept. 15: Light to moderate showers have occurred during the past twenty-four hours in the Atlantic and Gulf States and in the Lake Region and Ohio and Middle Mississippi valleys and in Kansas, Oklahoma and New Mexico. The greatest amount of rainfall reported was 1.70 inches at Oklahoma City. Moderate temperature is reported over practically the whole country this morning. In Southern California clear weather with moderate temperature was experienced yesterday and last night and it is clear at nearly all stations this morning. Fair weather and moderate temperature may be expected to continue in this vicinity Wednesday.

SUN, MOON AND TIDES—Los Angeles, Sept. 16: Sun rises 5:37 a.m., sets 6:36 p.m.; moon rises 4:07 p.m., sets 5:34 a.m. Los Angeles Harbor, Sept. 16: High tides 8:38 a.m. and 9:23 p.m.; low tides 2:34 a.m. and 1:37 p.m.

LOCAL TEMPERATURES—Sept. 15: Minimum and maximum temperatures from Southern California points reported yesterday to the Los Angeles office of the United States Weather Bureau, were as follows:

Stations	Max.	Min.
Catalina	102	64
Los Angeles Harbor	79	67
Mt. Wilson	85	56
Newport Harbor	79	63
Pasadena	97	59
Pomona	96	53
Porterville	96	52
Redlands	91	53
Riverside	93	50
San Bernardino	94	50
Santa Ana	94	49
Santa Barbara	83	59

LOCAL FORECAST

For Los Angeles and vicinity: Fair, with moderate temperature.

STATE FORECAST

SAN FRANCISCO, Sept. 15.—Weather forecast: San Francisco and vicinity: Unsettled with probably occasional showers and moderate temperature; gentle southwest and west winds.

Northern California: Partly cloudy over south and unsettled with probably heat showers over north portion; gentle changeable winds.

Sacramento Valley: Unsettled with probably light local showers; generally cloudy; moderate temperature; gentle to moderate southerly winds.

Santa Clara Valley: Cloudy and unsettled; moderate temperature; gentle southerly winds.

San Joaquin Valley: Fair over south and cloudy and unsettled over north portion; moderate temperature; gentle southerly winds.

Southern California: Fair weather and normal temperature; gentle southwest and west winds.

ARIZONA FORECAST

PHOENIX (Ariz.) Sept. 15.—Fair Wednesday and Thursday; not much change in temperature.

COLORADO RIVER

YUMA (Ariz.) Sept. 15.—(Exclusive dispatch from the United States Reclamation Service.) Gauge height Colorado River, 19.4 feet. Discharge Tuesday, 12,500 cubic feet.

TEMPERATURES

Stations—Conditions, 5 p.m.	Tempera—tures Max.	Min.	Precip—ita—tion in 24 hrs. to 5 p.m.
Abilene—Clear	96	64	0
Boise—Clear	88	52	0
Boston—Cloudy	64	56	0
Buffalo—Raining	63	62	.01
Chicago—Raining	68	62	.01
Denver—Clear	86	58	0
Des Moines—Cloudy	78	58	0
Dodge City—Clear	94	62	0
El Paso	96	68	0
Eureka—Cloudy	70	50	0
Fresno—Clear	94	58	0
Fresno—Clear	94	58	0
Galveston—Clear	86	72	0
Havre—Clear	74	52	T.
Helena—Cloudy	74	54	T.
Huron—Clear	76	54	0
Independence—Clear	94	60	0
Kalispell—Clear	80	46	0
Kansas City—Clear	90	62	0
Knoxville—Partly cloudy	78	60	0
Los Angeles—Clear	79	60	0
Memphis—Cloudy	88	72	0
Modena—Clear	96	54	0
Needles—Clear	102	64	0
New Orleans—Clear	92	70	4
New York—Raining	68	58	.10
Northfield—Clear	74	50	.10
Oklahoma—Partly cloudy	92	66	1.50
Phoenix—Clear	102	64	0
Pittsburgh—Partly cloudy	68	58	.28
Portland, Or.—Cloudy	68	54	0
Rapid City—Clear	90	48	0
Red Bluff—Partly cloudy	92	54	0
Roseburg—Partly cloudy	74	54	T.
Roswell—Clear	94	62	T.
St. Louis—Clear	76	66	0
Sacramento—Clear	94	58	0
Salt Lake City—Clear	92	60	0
San Antonio—Clear	92	68	0
San Francisco—Cloudy	64	54	0
San Luis Obispo—Clear	90	54	0
Seattle—Cloudy	68	54	0
Spokane—Cloudy	72	54	0
Tampa—Raining	90	74	.04
Tonopah—Clear	90	54	0
Tucson—Clear	98	58	0
Washington—Raining	80	68	.12
Williston—Cloudy	72	42	0
Winnipeg	62	44	0
Yuma—Clear	102	66	0

VITAL RECORD

MARRIAGE LICENSES

The following marriage licenses were issued yesterday. Name and age given.

ALBERT—STARKSON. Robert W. Albert, 21; Mabel E. Starkson, 19.

ANDERSON—HUGHES. John Phillip Anderson, 23; Elizabeth M. Hughes, 19.

BAER—DUVALL. Valley V. Baer, 40; Edith F. Duvall, 37.

BELL—COULTER. Floyd E. Bell, 24; Mary Coulter, 23.

BENNETT—HENDERSON. Clyde M. Bennett, 23; Gertrude A. Henderson, 19.

BICKFORD—TOURE. Leonard Arthur Bickford, 28; Fern Toure, 24.

BOJORQUEZ—MARTINEZ. Jesus Bojorquez, 30; Maria C. R. Martinez, 19.

BUTTREY—BINGHAM. Floyd M. Buttrey, 21; Rose M. Bingham, 28.

CHESTER—SHUNN. Joseph Chester, 40; Della M. Shunn, 40.

CRIMMINS—PEHLKISEN. Murrell Henry Crimmins, 27; Minnie Catherine Fehlkisen, 27.

GALVAN—MENDOZA. Paul Galvan, 23; Aurelia Mendoza, 20.

JOHNSON—WICKSTROM. Edwin Solomon Johnson, 26; Florence Anna Carolina Wickstrom, 24.

KARNS—GLASS. Sherman S. Karns, 32; Helen N. Glass, 23.

LAFERDIN—VOLKOFF. John J. Laperdin, 41; Fedelia V. Volkoff, 36.

LARNER—WELDMAN. Harry Larner, 31; Naomi Weldman, 31.

LaVERNE—CASERETE. Alfred LaVerne, 23; Esperanza Caserete, 22.

MASON—FISK. Hugh W. Mason, 32; Helen V. Fisk, 28.

MAXWELL—WILKES. William Henry Maxwell, 34; Fern Dora Wilkes, 21.

MAUK—DAVIS. Albert Ray Mauk, 30; Rosaline Clara Davis, 24.

McBRIDE—SOUTHER. George W. McBride, 24; Mabel F. Souther, 24.

McKENZIE—SHORES. Eugene Garrett, McKenzie, 23; Julia Farrell Shores, 22.

McGRAW—SWANSON. Earl Albin McGraw, 24; Vera Natalie Swanson, 21.

NEARING—RUDISH. Edward Nearing, 28; Anna E. Rudish, 25.

NELSON—BERGLOFF. Arthur P. Nelson, 28; Jessie Pearl Berglof, 25.

PENN—CREE. Milton Alfred Penn, 22; Opal Barry Cree, 21.

PERRY—AUSTIN. Noble Levi Perry, 26; Martha Lois Austin, 28.

PHEGLEY—NELSON. M. Melvin Phegley, 28; Margaret A. Nelson, 26.

PORTER—KELLOGG. James Robert Porter, 22; Dorothy L. Kellogg, 22.

RICHARDS—GRAVES. James Claude Richards, 22; Margaret Gladys Graves, 18.

ROLLO—JENSEN. Francis Rollo, 25; Rena Jensen, 24.

SIMS—SPECK. Joe Paul Sims, 37; Blanche Speck, 25.

WEBB—SKLAR. Paul Sheldon Webb, 36; Anisia Sklar, 27.

WINKLER—TARRY. George A. Winkler, 25; Helen Tarry, 23.

BIRTHS

Names, sex, place and date of birth.

ATKINS, Mr. and Mrs. Harry, Boy. Clara Barton Hospital, September 10.

BAKER, Mr. and Mrs. Anthony, Boy. 3793 Denker, September 9.

BECK, Mr. and Mrs. Albert, Daughter. 1414 El Molino, September 9.

BRASWELL, Mr. and Mrs. Benjamin, Boy. Hollywood Hospital, September 1.

ELWELL, Mr. and Mrs. Frank, Boy. 6677 Venice Boulevard, September 9.

EVERETT, Mr. and Mrs. Jones, Daughter. Maria Kaae Hospital, September 12.

GERLACK, Mr. and Mrs. John, Boy. 343 West Fifty-second Place, September 13.

GILLESPIE, Mr. and Mrs. Raymond, Boy. 139 East Sixty-first street, September 6.

GOODWIN, Mr. and Mrs. Hyman, Boy. Hollywood Hospital, September 12.

GRATZ, Mr. and Mrs. Roland, Daughter. 809 West Ninety-seventh street, September 3.

HALL, Mr. and Mrs. Roy, Daughter. Hollywood Hospital, September 11.

HARPER, Mr. and Mrs. William, Daughter. 857 Succese, September 16.

HENDERSON, Mr. and Mrs. Gibson, Boy. Hollywood Hospital, September 10.

HUMPHREY, Mr. and Mrs. J. W. Daughter. 647 East Eighty-ninth street, September 14.

HUNTER, Mr. and Mrs. George, Boy. 137 Marshall Court, September 2.

HULBERT, Mr. and Mrs. Arthur, Boy. Hollywood Hospital, September 8.

HUTTON, Mr. and Mrs. Howard, Boy. 11395½ East Fifty-ninth street, August 27.

JAMES, Mr. and Mrs. Earl, Daughter. 1104 North Hoover, September 12.

KRACKET, Mr. and Mrs. Edward, Boy. Maria Kaae Hospital, September 11.

LIPSHITZ, Mr. and Mrs. Leo, Daughter. Hollywood Hospital, September 10.

LUBE, Mr. and Mrs. Harry, Boy. Hollywood Hospital, September 8.

MAIER, Mr. and Mrs. George, Daughter. St. Vincent's Hospital, September 11.

MITCHELL, Mr. and Mrs. Carl, Daughter. Hollywood Hospital, September 9.

BIRTHS

Names, sex, place and date of birth.

MOFFAT, Mr. and Mrs. Edward, Boy. Hollywood Hospital, September 11.

MOSE, Mr. and Mrs. Herbert, Daughter, 1049 West Twenty-sixth street, September 7.

NELSON, Mr. and Mrs. Soffard, Daughter. Rice's Maternity Home, September 10.

NEWLY, Mr. and Mrs. Arthur, Boy. Hollywood Hospital, September 8.

ODELL, Mr. and Mrs. Robert, Daughter, Rice's Maternity Home, September 11.

OLERICH, Mr. and Mrs. Walter, Daughter. St. Vincent's Hospital, September 10.

PALMER, Mr. and Mrs. Vernon, Boy. Murphy Maternity Home, September 10.

PERINE, Mr. and Mrs. Victor, Daughter, St. Vincent's Hospital, September 12.

ROGERS, Mr. and Mrs. Herbert, Boy. 4829 Wiscosa, September 6.

ROBBINS, Mr. and Mrs. James, Daughter. Hollywood Hospital, September 9.

ROSS, Mr. and Mrs. Clyde, Boy. 415 East Vernon, September 9.

SAGE, Mr. and Mrs. Robert, Boy. Rice's Maternity home, September 12.

THOMSON, Mr. and Mrs. William, Daughter. St. Vincent's Hospital, September 6.

WEAN, Mr. and Mrs. Dorrus, Daughter. Hollywood Hospital, September 7.

WERSCHIN, Mr. and Mrs. Carl, Daughter, 1235 North Evergreen, September 10.

WHEELER, Mr. and Mrs. Jay, Daughter, Lincoln Hospital, September 12.

DIVORCE SUITS FILED

ARWOOD, Faydell against Fred Evans.

BOAS, Faith H. against Max.

BOOMHOWER, Emily B. against Clarence D.

CAMPOS, Amelia against Antonio M.

CLARK, Stella B. against Charles Richard.

DODGE, Charles H., Jr. against Gladys E.

EDGAR, Allen J. against Genevieve.

EVERETT, Georgia L. against Evar B.

GOMEZ, Louie against Ilene et al.

GRAHAM, Sadie against John D.

HEILMAN, Julia Isabel against George W.

HERRIN, Bessie M. against F. Edward H. et al.

HERRIN, Ben, Vd. against F. Edwin H. et al.

KEIBER, Edna Dorsey against Hayes Walter.

MARCHAND, Edna Ethel against Joseph B.

MORTON, Adam against Hattie.

NAGY, Helen against Joseph.

NEWTON, Vivian M. against Walter L.

PERKINS, Barbara M. against Benjamin F.

PHILLIPS, Clara against George.

SELTZER, Dora Ella against Solomon.

WHITESIDE, A. May against James H.

DIVORCE DECREES GRANTED

CIRESE, Charles C. from Helen F.

FARRANKOP, Myra from Jesse A.

HART, Constance from William.

MITCHAM, Elfreda Jenny from Graff A.

MORRISON, Grace H. from James C.

MORAN, Lola M. from Jack C.

SNYDER, John A. from Ruth.

WEISSENBORN, Consuelo from Y. from Hermann.

WOOD, Elizabeth R. from Ralph Hamilton.

WHITE, Lorna Pearl from Frank Irwin.

NATURALIZATION PETITIONS

Petitions for naturalization, with name, nationality and residence given, were filed yesterday with the United States District Court, as follows:

Mrs. Nomita Dorothe Rayner, 150 North Dillman street, France; Bernardo Peretz, 2217 Manuel street, Italy; John George Deiss, 447 Juanita avenue, Austria; August Fricke, 4117 Central avenue, Germany; Hyman Rouliker, 1717 West Thirty-seventh Drive, Bulgaria; Leon Nestasky, 2137 West Fifth street, Lithuania; Mrs. Mary Boyce Clementson, Inglewood, Ireland.

OFFICIAL DEATH LIST

Name and place of death—	Age.	Date.
BENSON, William, Los Angeles	45	Sept. 14
BURDICK, Edith, Los Angeles	33	Sept. 11
CAMERON, Lucinda, Los Angeles	61	Sept. 12
DARE, Gladys, Los Angeles	19	Sept. 12
DAVIS, Nettie, Los Angeles	54	Sept. 12
FAGIN, Paul, Los Angeles	41	Sept. 14
FERGUSON, William, Los Angeles	65	Sept. 14
GOOD, Mary, Los Angeles	76	Sept. 11
HOBBY, John, Los Angeles	87	Sept. 13
HOLCOMB, J. H., Los Angeles	67	Sept. 13
HOTT, Charles, Los Angeles	42	Sept. 13
KLENTZ, Myrtle, Los Angeles	40	Sept. 13
KNOPKE, William, Los Angeles	27	Sept. 14
MALCOLM, Martha, Los Angeles	69	Sept. 13
OCOPP, William, Los Angeles	55	Sept. 13
SIGLE, Joseph, Los Angeles	99	Sept. 13
STRONG, Thelma, Los Angeles	23	Aug. 30
WELSH, John, Los Angeles	41	Sept. 13

DEATHS

With Funeral Announcements

ALBRIGO, Lucy, wife of Joseph Albrigo of Fuente, died September 14.

Funeral Thursday, 8 a.m. from St. Mary's Church, Whittier. Interment, Calvary Cemetery. White-Emerson Co., directors.

BENSON, The funeral services of William A. Benson will be held Thursday, September 17, at 11 a.m., from the funeral parlors of W. A. Brown, 1232 South Flower street.

BISHOP, Mrs. Jennie, devoted wife, W. A. E. Bishop and mother of Mary A. Bishop, and about thirty years a missionary in the Central American Mission in Guatemala, passed into the presence of the Lord, at Long Beach, September 13.

Funeral at Forest Lawn, Glendale, Thursday, September 17, at 10 a.m.

BOWMAN, In this city, Mrs. Vera Bowman, aged 45 years. Interment Jonesboro, Ark. E. B. McCormick, funeral director in charge.

BRIGHAM, September 14, Lester E. Brigham, beloved husband of Grace Brigham. Remains at Pierce & Lowe.

CRAIG, The funeral services of James A. Craig will be held today at 2 p.m. from the funeral parlors of W. A. Brown, 1232 South Flower.

DUKES, September 15, in this city, Louis Dukes. Remains at Pierce Brothers, 726 West Washington street. Notice of

The Times
LOS ANGELES

WEDNESDAY MORNING, SEPTEMBER 16, 1925.—PART II. 20 PAGES.

By the Federal Census—(1920)— 936,070
By the City Directory—(1925)—1,192,344 POPULATION

XLIV.

DEATHS
With Funeral Arrangements.
VAN DE CARR. the late H. S. Van de Carr and wife Helena, Written and Cast Up at Funeral at Brown Mortuary, 1000 S. Figueroa, Wednesday, 11 a.m.

FUNERAL DIRECTORS
RUPPE MORTUARY
Best Equipped, Oldest Established in the 1340 SOUTH WESTERN.
E. CLAIR OVERHOLTZER
FORMERLY
E. E. OVERHOLTZER-SONS
VERMONT 3073 1331 SOUTH HOPE
ROBINSON & ADAIR, Inc.
FORMERLY BOOTH & ROBINSON
WE. 8454—8455. 817 WEST 10TH
GARRETT BROTHERS
1327 SOUTH FLOWER. 1270—Private
Robt. Sharp & Son: Main 95

CEMETERIES
BEAUTIFUL HOLLYWOOD
Cemetery-Mausoleum-Crematory
Convenient and Permanent
6000 Santa Monica Boulevard
HOlly 8455. HEmpstead 8455
FOREST LAWN MEMORIAL PARK
"The Cemetery Unusual"
Cemetery, Mausoleum, Crematory
Every form of burial, ranging from "Among the Evergreens" to
Glendale Ave. & San Fernando Rd.
INGLEWOOD PARK CEMETERY
COLUMBARIUM CREMATORY
Outside Los Angeles City Limits
On Redondo Boulevard
VALHALLA MEMORIAL PARKS
"THE MODEL CEMETERY"
FOREVER BEAUTIFUL
Hollywood War and Valhalla Posts, American Legion
Offices, 420 Pacific Mutual Bldg. Phone VA. 6171
OAKWOOD CEMETERY
At Chatsworth
PERMANENCY. PERPETUAL CARE
816-819 SECURITY BLDG. VA. 2161
ROSEDALE CEMETERY
Crematory Vault Columbarium
1831 West Washington. RE. 88.
Three sections in Valhalla Memorial Park, centrally located. No redemption or re-sale. Clear title. ME. 2641.
SIX or twelve-grave lot, improved, choice shade. Jay Bell, WE. 6321, 1004 E. Adams.

FLORISTS
THE ALEXANDRIA FLORIST
HOTEL ALEXANDRIA. VA. 8611 FOR EXQUISITE FLORAL DESIGNS

SHADES OF DIOGENES! TWO SLICES!
Seafarer Gets Medal for Returning Extra Bit of Ham in Sandwich

Herman Wiemers, second officer of the Catalina liner Avalon, yesterday was presented by his fellow officers with a gold medal for scrupulous honesty, and what Capt. Mussetter termed in his formal presentation as "one of the most heroic deeds that have come to my attention in forty years of seafaring."

It seems that a lunch stand on the Catalina Terminal building, under contract with the Wilmington Transportation Company, caters to the luncheon needs of the officers of steamships. Wiemers fell to Mr. Wiemers's lot to serve a ham sandwich on one of unusual circumstances. Upon biting into the sandwich he found that it contained a slice of Underwood ham, instead of the usual ham. Wiemers, being honest, removed the extra slice and inscribed a letter to the restaurateur, a gesture which subsequently was brought to the attention of his fellow officers.

In addition to the gold medal Mr. Wiemers was given a basket containing a huge sandwich composed of an entire loaf of bread, a layer each of ham and cheese, and ship bolts, tastily garnished with Wrigley lemon drops.

BEAR FELLED BY LOGGER'S LUMBER AX
Woodsman Drops Enemy Grizzly Mother Charging to Protect Two Cubs

With a story of an encounter with a grizzly bear in which a British Columbia logger, armed only with his double-bitted ax, saved his life when he killed the bear that, with her two cubs, had contested the trail, Dr. F. Lenvitt of Los Angeles and a hunting party has left Vancouver for his home here.

The encounter with the bear occurred near Butedale. The party was packing supplies over the trail with the logger bringing up the Indian file. The two bears were passed without being molested and the mother grizzly immediately saw her cubs and reared on her hind legs and charged straight for the party.

Other members who were armed could not shoot as the bear came straight along the narrow trail. The logger swung the ax and split the bear's neck.

One of the doctor's bullets then stepped in and shot the bear through the head.

ELECTRIC COMPANY ASKS DEPOSIT RISE

Transient electric customers of the Southern California Edison Company will be required to pay $3.50 service installation charge with the company's regular service if an application to the Railroad Commission in San Francisco yesterday is approved. The company has been receiving a $2 deposit for installations. R. H. Ingalls, general manager of the company, said that permission to increase the charge is asked because it has been found that the present deposit is not sufficient to protect the company in the event that the consumer fails to pay his bills. He guaranty only is required of consumers in rented dwellings, he said, and is refunded when service is discontinued and the bill paid.

Rough Roads to Higher Education

Verily, the Way of the Frosh is Hard!

Anyway, the freshman class at Southern Branch soon learn the pursuit of learning is not one short, glad chase. Above: Freshmen doing penance in stocks. Below: Freshman John A. Settle "ponies" way through on "Maude."

FROSH GET FIRST LESSONS

Sophomores Show Southern Branch Fledglings Initial Steps to Higher Education

Some of the finer points of higher education were imbibed orally and physically by 800 or more bare-kneed and surprised freshmen at the Southern Branch of the University of California yesterday. Their self-appointed tutors in the preliminary steps toward acquiring a college degree were several score of overall-clad sophomores, prepared for emergencies and ready and willing to act.

The lessons for the freshman were not given in the classrooms, however. Neither were they given with any regard to educational procedure or gentleness. The idea of the sophomores was to teach the freshmen hurriedly and effectively. They succeeded entirely. A score or more of the freshmen were living proof of the fact in the afternoon.

Maude, a cantankerous and soured burro, was imported to the campus by the sophomores to give the newcomers their first lesson. Freshman John A. Settle was hauled, shoved and pushed atop the burro facing due south and in a few seconds he described a perfect parabola over the animal's ears. Another freshman did equally well, but the remaining just slid from grace in disregard of all riding etiquette.

Then came noon. The bewildered freshmen found all doors of the Administration Building locked against them but one. Through this they marched. A reception committee of sophomores awaited them in front. They were led to the slaughter, which began almost at once. Some found themselves doing penance in the makeshift stocks. Others wearing bright ties lost them. Quite a number who protested too vigorously found fists shoved against their noses and faces with unseemly violence. A free-for-all developed for a few brief minutes, then was quelled.

The freshmen were then instructed in the branch school songs and yells. Frederick Houser, president of the student body, concluded festivities by praising the frosh class and informing them that their day is coming soon, probably a week from next Friday, when the freshman-sophomore brawl will be run off.

As freshmen the newcomers must wear the blue frosh hat until such time as their sophomore mentors relent. Knickers, Oxford bags, garish ties and sweaters are also taboo for freshmen.

A clothesline has been introduced on Sopomore Green, in the center of the campus, where the prized sartorial possessions of the freshmen are hung after these are taken from them. Mustaches, sideburns and sheik haircuts on freshmen also received the attention of the sophomores at their barber shop, which consists of a dull razor, an angora cat and a pitcher of cream. The razor is used on the head. The cream is applied to budding mustaches and the cat is applied to the cream.

Four thousand nine hundred and sixty-four students have enrolled to date at the University of California, Southern Branch, where registration began Saturday, the 12th inst. This number is 975 more than had registered at the corresponding time last year, when the total was 3989.

Freshmen this year number 1742, while 2222 old students have registered.

AUTOISTS TO BE WATCHED

Police Board Orders Stricter Enforcement of Law to Require Stops at Pedestrian Crossings

Directing the police department to enforce strictly the regulations protecting pedestrians at street crossings and requiring motorists to bring their machines to a stop when persons are walking in these crossings, the Board of Police Commissioners adopted resolutions yesterday declaring that motorists are failing to obey the laws.

That provision of the traffic law (Section 8) which the Police Commission declared is being violated by motorists, reads as follows:

"In any crosswalk where traffic is not being directed by a police officer or by traffic signal, pedestrians shall have the right of way over vehicles; provided that any pedestrian shall have given warning of his intention to cross by raising the hand, palm out, toward approaching traffic. It shall be unlawful for the operator of any vehicle to drive into such crosswalk until such pedestrian shall have passed in front of said vehicle."

The adoption of the resolution, which said that this provision of the traffic law is not being generally observed by motorists traveling upon our streets, was followed up by the commission's sending letters to Chief Heath and the head of the police traffic bureau, directing them to notify all police officers to be on the alert to see that strict compliance with the traffic ordinance as applying to pedestrian crossings is accorded by the public.

Policemen are to be instructed, the commission said, "to warn motorists who violate the law protecting pedestrians in crossing and to make arrests whenever necessary."

(Continued on Page 2, Column 6)

MOTION FUND IN SIGHT

California Forward Movement Leaders See Success in Million-Dollar Drive

promotion budget of the Southern California is in sight. That announcement was made yesterday at the Biltmore at which the executive committee and the group leaders were the guests of President Cochran at a preclosing rally.

announcement hopes. A few of the seventy groups into which the business interests have been divided for campaign purposes are behind in their work. Unless they care to be conspicuous by their failure on October 6, next, they would better plunge into it at once."

Harry Chandler, publisher of the Los Angeles Times, gave a striking example of the need for advertising Southern California and the Pacific Coast.

"Just a few days ago," he said, "I had my New York representa-

(Continued on Page 2, Column 6)

LEGION REPORT SHOWS SERVICE

Many Activities Revealed at Avalon Meeting

Plans for Hospital Work Extension Cheered

Achievements of Welfare Board Outlined

BY KYLE PALMER
"Times" Staff Correspondent

AVALON (Catalina Island) Sept. 15.—The program and purposes of the American Legion of the Department of California as developed at the opening sessions of the Legion's seventh annual convention here today must be interpreted in terms of service.

The chronicle of the Legion's efforts and attainment was unfolded unostentatiously and simply through the official reports and resolutions presented by committees and by individuals. It was a story of intelligence, help for the needy, encouragement for the discouraged, medical attention for the sick and the disabled, rehabilitation for those struggling against the handicaps imposed by war and a concerted effort in behalf of good citizenship.

Throughout the day, beginning with the annual address of Department Commander Coombs and developing with the report of Walter Garrison, chairman of the Welfare Committee; George M. Stout, secretary of the State Veterans' Welfare Board, Doctor John F. Sinnich, chairman of Childs' Welfare Committee and National Executive Committeeman George Juan Hatfield, a record was written in which the "ex" remained as a prefix to California service men in a military sense only.

Department Commander Coombs submitted a detailed report of Legion affairs for the year 1924-25. He spoke optimistically both of the work accomplished and the tasks ahead.

POST ACTIVITIES

Activities of the department posts, he said, have covered Americanization, membership, which has increased 600, veterans' welfare, child's welfare, Boy Scouts, legislative proposals, community service and emergency work.

He submitted a number of recommendations, including a suggestion that the office of department commander be made a salaried position in order that the commander may devote full time to his duties, various increases in appropriation for committee work and the appropriation of funds for traveling expenses of officials.

The convention enthusiastically applauded the announcement by Mr. Garrison of the welfare committee that the heads of the National Veterans' Bureau have tentatively approved plans for trebling the facilities of the hospital at San Fernando, for a 100 per cent increase in the accommodations of the hospital at Livermore and for immediate appropriation of funds for the construction of a 500-bed hospital at Sawtelle.

Work of the State veterans' welfare board was outlined by Secretary Stout, who said in part:

"It is my pleasure to inform this convention that under the Educational Act passed by the State, which has been administered with a direct appropriation by the Legislature, the veterans' welfare board has placed in educational institutions in the State approximately 1500 service men of California, most of whom have completed war interrupted training. Many of these veterans are now practicing lawyers, dentists, engineers, ministers and skilled artisans. Records show scholastic standings in their respective institutions to be much higher than the average of the student body of the same institution.

LARGE INVESTMENTS

"In 1921 the Veterans' Welfare Bond Act in the amount of $10,000,000 was passed by the Legislature. In 1922 at the general election that act was voted by the people and subsequent thereto the Veterans' Welfare Board began the issuance of bonds to purchase farms and homes. To date there has been created and sold, $5,000,000 in bonds and the last block of $2,000,000 will be offered for sale on October 15, next.

"During the month of August just passed, the board extended $513,000, an average of more than $20,000 daily. Up to August 31, last, more than $6,000,000 was invested, 10 per cent of which was invested in 140 farms and the remaining 90 per cent in 1600 homes.

"Recent estimates of the board denote that the board has actually saved 1500 veteran home purchasers more than $134,000 of the purchase price of properties.

"The Veterans' Welfare Board is particularly proud of the record of its farmer veterans. To date there have not been any farm failures of any consequence.

"The board expressly wishes to acknowledge the co-operation of the Legion and particularly wishes to express its appreciation of the assistance given by James M. Ulcare, secretary of the district rehabilitation committee. The board wishes also to express its gratitude to the State inheritance tax appraisers and the many bankers who have assisted us in our work.

NEW CAMPAIGN

"The next big problem which the Legion confronts is the passage by the voters in the fall of next year of the $20,000,000 bond act to continue the work."

Many of the official reports and set speeches scheduled for tomorrow's session were presented today, leaving tomorrow's session almost free of regular buiness and providing additional time for the convention frolic and circus. Campaigning is proceeding at a furious rate for departmental commander, with little apparent change in the relative position of the four principal contenders. Dark horse predictions are to be heard here and there.

Collar Magnate's Daughter Elopes

Wed, But Her Parents in Dark

Upper, Olive Proctor Van Heusen who married Harold John Schian (lower) while father and mother are in East.

FATHER TIME ASSISTS CUPID

Heiress, Whose Nuptial Plans Were Held in Check, Weds Sweetheart as She Reaches Majority

Four days ago Cupid was perplexed. Came good old Father Time and Fate to his assistance and today two newlyweds are on Catalina Island where, they are certain, in all the world there is no bliss like theirs.

Four days ago, Miss Olive Proctor Van Heusen, daughter of Charles Van Heusen, collar magnate, and reputed heiress to a part of the vast wealth accumulated by the manufacture of Singer sewing machines, loved Harold John Schian, a broker's employee, and he loved her. But she was not yet of age in the eyes of the law and mamma, well, whether or not mamma objected is not of official record, but anyway the sweethearts found barriers between them. Of course, like all young lovers they would have moved worlds, if they could, to have achieved their desire.

Cupid could not endure their plight any longer and got good and busy, enlisting Daddy Time, and Fate. The old boy turned the world around once and presto! Miss Van Heusen attained her majority, the age of 18 years, and her mind was her own. Conveniently, Fate had just dispatched her mother, now Mrs. E. K. Lincoln, Mr. Lincoln and her brother to New York. It was Cupid's master stroke and barriers were turned away.

Yesterday, at noon, Miss Van Heusen and Mr. Schian were married at Riverside and mamma does not know it yet, friends of the dainty bride said last night. Schian's parents know it. They were at the wedding along with twelve friends of the happy pair.

The wedding took place at noon in All Saints' Episcopal Church and was performed by Rector Henry Clark Smith. The overjoyed couple sped away from their friends at the church door bound for the ship to Catalina, where they will spend the first of their honeymoon.

Miss Van Heusen was the Sally Bell who sang occasionally for Warner Brothers and other radio broadcasting stations. Her mother is now the wife of E. K. Lincoln, actor and motion-picture producer. Mrs. Lincoln is reputed to possess considerable wealth. Schian is the 22-year-old son of W. J. Schian, building contractor.

ARTISTS OF NATION HELP QUAKE FUND

Many Choice Seats Still Obtainable for Benefit Performance

The benefit performance for the Santa Barbara Mission will bring together at the Olympic Auditorium Thursday night what is perhaps the greatest group of artists ever featured on any one program in Los Angeles. John Barrymore will enact in costume a scene from Hamlet, his greatest role. Mme. Ernestine Schumann-Heink will give two groups of her most popular songs.

Although demands for tickets at the Birkel Music Company and the Olympic Auditorium have been record-breaking, there are many excellent seats still to be had because of the great size of the auditorium.

Among the entertainers who will appear in addition to Mme. Schumann-Heink and Mr. Barrymore are Miss Frances White, Orpheum headliner, who will give several songs; Miss Marjorie Dodge, soprano; Gilman Williams, baritone, with Madeline Heineman, accompanist; Miss Lina Basquette, former Follies star, who will dance; the California Grand Opera Chorus of ninety, under direction of Alexander Bevani; Rin-Tin-Tin, with his trainer, Lee Duncan; the Cocoanut Grove Orchestra, under direction of Ray West; Senora Alma Real, Mexican prima donna, with Mexican orchestra, under direction of Jose Arias; Valerie and Berinoff, acrobatic dancers; Roderic White, violinist; Miss Natalie Kingston, in dances; Miss Eleanor Scheib, accompanist for Mme. Schumann-Heink. Many famous film stars will also appear.

FORTY VOTE $2,500,000 IN STREET JOB

Pasadena to Float Bond Issue to Pay Costs of Widening Colorado

By a "Times" Staff Correspondent

PASADENA, Sept. 15.—In an election in which only forty votes were cast, this city decided today to widen Colorado street, the principal business thoroughfare, and spend $2,500,000 in the work. The vote stood 33 to 7.

"It's not many but plenty," said the City Attorney tonight. "The street will be widened."

The small vote was explained by the fact that only residents of the six blocks between Orange avenue and Broadway, the portion which will be widened, were eligible and as this is a business section the residents are few. The street will be made ninety-five feet wide, five feet narrower than the portion east of Broadway.

The improvement will be carried out under the Improvement Act of 1915 and the city will float a bond issue to pay the cost. The widening of Colorado street has been under consideration by various city administrations for a number of years.

TODAYS BIBLE TEXT

EYE HATH NOT SEEN, nor ear heard, neither have entered into the heart of man, the things which God hath prepared for them that love Him.
—I Corinthians II:9.

ARMY SCHOOLS WILL OPEN HERE

Military Instruction for Officers to be Given

Basic and Advanced Courses Are on Schedule

Thousands Invited to Fall Association Dinner

Los Angeles will be the center of an extensive system of military instruction for reserve officers of the United States Army and for National Guard officers, it was announced by Col. George F. Hamilton, liaison officer of the War Department here, with headquarters at the Chamber of Commerce Building.

Five schools of instruction, in addition to correspondence schools of all branches of military activities, will be in swing this fall, Col. Hamilton announced in making public the program arranged for this district by Maj.-Gen. Charles T. Menoher, commanding general of the Ninth Corps Area.

INFANTRY SCHOOL

A basic school for company officers, for captains and lieutenants, covering basic infantry subjects, will

(Continued on Page 2, Column 5)

WORKMAN DOFFS SILK HAT AS CRYER BACK

Mayor Cryer yesterday reassumed his duties at the City Hall after his two weeks' vacation. President Workman, who has been Acting Mayor, laid away his badge of office as Mayor — his shining silk hat—regretfully.

The Lancer

by Harry Carr

NEW YORK, Sept. 15.—This town is money mad.

It makes you think, somehow, of a child, screaming with excitement and flinging golden confetti into the air.

They spend without counting.

COST NO OBJECT

I met a furniture dealer here the other night. He told me that never in the flush days of the war had money been flung around with so reckless a hand. He says it is impossible to get furniture too high in price.

BIG TIPS

It has come back to the days when you see men pay a 25 cent check to a barber and add a dollar tip.

The whole thing is a kind of golden jag.

LABOR TROUBLES

Labor troubles always accompany times like this.

The city is in a state of furious building activity. Especially new office buildings. They are blazing all over town.

The barbers are on a strike, and the baggage handlers have gummed up the handling of trunks, so you have to carry them in taxis.

A contractor never finishes a job without some kind of local strike. He makes allowances for it in the bid, and the tenant eventually has to pay for it.

CHEAP TAXIS

Two things in New York are reasonable in price. So many hotels have gone up that the prices have surged a little. And taxis are cheap—a lot cheaper than in Los Angeles. The rate is 15 cents for the first half-mile and 5 cents a half-mile thereafter.

EASY HOURS

I don't know where all this money comes from. Everybody seems airily to brush by anything so annoying as work.

The average New Yorker does not dream of coming to his office before 11. He goes to lunch at 1 o'clock and stays until 2 or 2:30.

At 4:30 at the latest he makes a dash for the train. Friday afternoons he dashes earlier. Little business is done in New York on Saturday.

In all probability the New Yorker will refuse to make any appointments with you on Wednesday. That is the day he plays golf.

In spite of all this complacent attitude toward work he is making and spending more money than the people of any city ever made and spent before.

LIP-READING TAUGHT

Free Classes Conducted Daily at Sixteenth-Street School

Classes in lip reading for men and women are being offered at the Sixteenth-street elementary school, 220 West Sixteenth street, every day. Beginners' classes are from 1 to 2:30 o'clock, and advanced classes from 2:30 to 4 o'clock.

Evening classes are being held at the part-time high school, 324 West Sixteenth street, every school night from 7 to 9 o'clock. Beginning classes meet Monday, Wednesday and Friday, and the advanced class Tuesday and Thursday.

These courses are under the direction of experienced teachers, and are free of charge.

THE SINNER'S SONNET

BY E. D. CAHN

[Copyright, 1925]

The dog is man's best friend, ever loyal and true,
He loves us for ourselves alone and doesn't care whether
We are high or low or rich or poor. We can succeed or
Fail, he wags his tail and is our dog just the same,
Whether he be the canny Collie, the noble Great Dane,
The Police Dog, the Saint Bernard or the Pug. Choose a
Chow or an Airedale, a Spaniel, a Bloodhound or a Peke
It will ever be the same; Buy a Bird dog and go hunting,
Take your Hounds and go after deer or walk with your
Sporty Fox Terrier, your Pomeranian or just a plain pup,
It makes no difference to me. I care nothing for pedigree,
I make but one stipulation. I want a fresh roll and lots
Of mustard, for of all the breeds there are I like the
Hot Dog best.

HALT HANGING OF TWO MEN

Two Stays of Execution Granted by Court

Slayer of "Rose Girl" One to Gain Clemency

Murderer of Woman Faced Death on Friday

Two men convicted of murder received stays of execution at yesterday's session here of the Supreme Court. One of them was Earl J. Clark, asserted Harbor City bootlegger, under sentence to hang for the slaying of Charles Silva, Filipino sailor, in a quarrel over a girl known as the "Rose Girl."

The other was Jacob Suhr, who was to have been hanged Friday for the murder of Mrs. Elsie Currie, Oakland hotel proprietor. Suhr gets a stay of at least two months, as closing briefs in his case are to be filed November 15. The Clark case goes over by consent until the next term of the Supreme Court in Los Angeles.

The case of Thomas Carmichael, convicted of manslaughter for killing Gus Lucas, December 18, in Butte county, was submitted on its merits. The men were miners and are said to have engaged in a drunken quarrel. Carmichael claims self-defense.

The case of Charles F. Dillon, former finance commissioner and purchasing agent of Fresno, likewise was submitted. Dillon was convicted of embezzlement and faces one to ten years' sentence in San Quentin. It is asserted he bought a tire for a friend through the city purchasing department and that the money said to have been paid by the friend failed to show on the city records.

In the matter of the Bank of Italy's appeal for a writ of mandate ordering State Superintendent of Banks Johnson to issue permits for two branch banks in Los Angeles, the court appointed E. Grant Taylor, clerk of the court, to take testimony in San Francisco, October 16 and later in Los Angeles. He is then to submit his findings to the Supreme Court for final decision.

An important decision as to whether any city has the right to establish a pest house anywhere within its limits was not handed down as expected when the attorneys in the case of Jardine versus the City of Pasadena were given thirty days to file briefs.

Today's closing session of the court will be occupied largely with deliberation of friendly suits instituted to determine the status of the Municipal Courts authorized by the last Legislature.

CENTENNIAL PLANS FOR CITY MADE

Local Organization Will Handle Celebration Here Next Fourth of July

Plans for a unified celebration in Los Angeles next Fourth of July to commemorate the one hundred and fiftieth anniversary of American independence have been started by a committee of the Southern California Veterans' Association, it was announced yesterday.

At a meeting of the association at Pacific Palisades recently the organization was started, and the title of the the One Hundred and Fifty League adopted as its name. William A. Sallada was elected president and E. F. Rudeen, secretary.

Rudeen said yesterday it is the intention of the organization to promote a fitting sesquicentennial demonstration through the co-operation of local organizations who otherwise might hold separate smaller celebrations. The secretary said that the Chamber of Commerce has promised its support and has suggested that the event be called the Independence of the United States Sesquicentennial Southern California Celebration, Los Angeles.

The organization will hold its next meeting October 9 at Patriotic Hall, where a free program will be given and more definite plans laid. It is the intention of the organization to start intensive arrangements after the first of the year. Rudeen said that other cities are making similar plans, especially Philadelphia, where an international sesquicentennial exposition is to be held.

Drive to Abolish Death Penalty in California is On

A campaign for the abolition of the death penalty in California has been set under way by Miss Clara Dyar of Detroit, a member of the organizing committee of the League for Abolition of Capital Punishment, with headquarters in New York.

Steps toward the formation of a local committee of the national league will be taken at a meeting at the Biltmore during the afternoon of the 17th inst. Miss Dyar stated that a number of civic, business and professional leaders of the city have been invited to attend the meeting. Miss Dyar is a guest at the Christie Hotel, Hollywood, at the present.

J. W. Robinson Co.

"Rag-Rag" —an Innovation in Sportswear

BEARING out its name, "Rag-Rag" simulates a rag rug weave of hit-or-miss design, giving a new zest to the Sports Costume which it fashions.

Similar to Balbriggan, shot through at frequent irregular intervals with contrasting or deeper tones. Robinson's display two smart jumper styles of this interesting weave.

One with a high collar buttoning mannishly on the shoulder, is sketched. The other has a Chanel collar, two patch pockets, belt of self material with buckle fastening and a skirt distinguished by three side pleats. Priced respectively at $29.50 and $35.

Rag-Rag has also proved the inspiration for a separate jumper with Student Prince collar, and a golf coat in 6-button style with two patch pockets. Either at $13.75.

Third Floor—Sportswear Section

Participants in Apartment Affray

Accuser and Accused

Mrs. Margaret Turner (left) and Mrs. Lois Day.

AMAZON FACES COMPLAINT

Woman Convicted of Plying Horse Whip Faces New Charge Growing Out of Bunker Hill Battle

Taking it out physically on persons who she believed "talked about" her again has placed in jeopardy Mrs. Lois Day, San Pedro woman, whose "Battle of Bunker Hill" and horse-whip wielding have given her a place in Police Court history.

Deputy City Prosecutor Concannon yesterday issued a complaint against Mrs. Day and her second arrest was scheduled to take place on a charge of disturbing the peace. Similar complaints were issued against Mrs. Ruth Dougnerty, who is Mrs. Day's sister, and against Mrs. Marie Parks, who is Mrs. Day's sister-in-law.

COMPLAINTS MADE

The complaints followed interviews of Concannon with the three and Mrs. Marjorie Turner, who asserted that Mrs. Day, assisted by Mrs. Dougherty, attacked her after Mrs. Parks lured her into the Parks's apartment on Bunker Hill.

"'You've been talking about me,' Mrs. Day said and I told her I hadn't. She knocked off my hat and began pounding me and I screamed 'bloody murder' and my eye was blacked."

ADMITS SLAPPING

"I did slap her," Mrs. Day admitted, "but not until she had slapped me right in the face. We met in Marie's house by accident and when we heard her coming we jumped into the closet to keep from meeting her. I heard her talking about me and I couldn't help jumping out and asking her about it and when she slapped me we got mixed up."

Mrs. Parks said she locked the door behind Mrs. Turner because she was undressed at the time. Mrs. Parks's and Mrs. Dougherty's stories were similar to that told by Mrs. Day.

Now the row goes to Police Judge Bullock's court.

Mrs. Day is under suspended sentence of thirty days' imprisonment and $100 fine imposed on conviction of having used a black snake whip on a man who she asserted "talked about" her. Possible revocation of the suspension doubly imperils Mrs. Day.

PARTY GIVEN CONVENTION DELEGATES

Methodist Church Meet to Open Officially Here This Morning

Nearly 600 ministerial and lay delegates to the Southern California annual conference of the Methodist Church attended the garden party given last night at the home of Mr. and Mrs. H. G. Philp, 676 South Hobart Boulevard.

The convention will officially open at 8:30 a. m. today at the Westlake Methodist Church with Dr. Charles L. Mead, Bishop of the Denver area, presiding. Following Holy Communion the Conference will be organized and memorial services will be conducted.

Another session will be conducted at 2:30 p. m. today at the Westlake Presbyterian Church, the theme of the meeting being "Our Veteran Ministers and How We Can Help Them." Pension plans for Methodist ministers will be discussed and among the speakers will be Dr. W. H. Jeffers, executive secretary of the Conference Claimants' Endowment Fund; Dr. T. A. Stafford, treasurer of the Board of Pensions and Relief, and Dr. W. B. Stevens, Coadjutor Bishop of the Los Angeles Episcopal Diocese.

The Women's Foreign Missionary Society will meet at 2:30 p. m. today at the Westlake Methodist Church, with Bishop Mead presiding and with addresses by prominent missionaries from various foreign lands. Speakers at the meeting this evening at the Westlake M. E. Church will include Dr. F. E. Helms, E. A. Hulse and Drs. R. J. Edwards and O. W. Auman.

The conference will be continued, with daily sessions, until the 22nd inst.

Five Millions Spent in Shrine Hospital Plan

Five million dollars has been invested in building and operating the chain of Shriners' hospitals for crippled children in the United States and Canada, according to reports received by officers of Al Malaikah Temple here. The hospitals, which are supported by assessments upon the more than 500,000 members of the Mystic Shrine, have given highly skilled surgical treatment to some 5000 crippled children whose parents were unable to pay surgeon fees and hospital bills, since the movement was authorized by the Imperial Council in 1920.

The Shrine is now operating eleven hospital units with a total of 500 beds, at St. Louis, San Francisco, Portland, Or.; the twin cities of Minneapolis-St. Paul; Springfield, Mass., Montreal, Can., Shreveport, La.; Spokane, Wash.; Salt Lake City, Winnipeg, Can., and Honolulu. Hospitals now nearing completion at Philadelphia and Chicago will add more than 100 beds to the total. The Shrine expects to build and operate additional hospitals as funds permit.

DAWES RECEPTION BILL APPROVED BY COUNCIL

The City Council yesterday approved a bill of $100 for decorating the City Hall during the visit to Los Angeles of Vice-President Dawes. "Was any of that $100 spent for presenting the Vice-President with some tobacco for his underslung pipe?" asked Councilman Hall. "No," said President Workman. "I offered the Vice-President a cigar, but he did not smoke it, saying he preferred his pipe. He seemed to be stocked up with tobacco, and there was no need for presenting him with some."

De Mille Yacht Weathers Storm Off Santa Cruz

The schooner yacht Seaward has returned to Los Angeles Harbor after a stormy experience off Santa Cruz island. The yacht, bound on a pleasure and fishing trip, was caught at sea in a heavy windstorm and several pieces of rigging were carried away. Aboard the craft were the owner, Cecil De Mille and his brother, William C. De Mille.

Yachting officers of the California Yacting Club have expressed themselves much interested in the Seaward under storm conditions, as she is one of the first to come to this coast designed after the famous Gloucester fishing boats which have mastered so many trips to the Newfoundland banks.

Cecil De Mille hurried back to his studio to complete the cutting and titling on his first independent production, "The Road to Yesterday," while William C. De Mille will resume his duties as a director at Lasky studio.

Celestials Deny Identities Given in Court Names

The names of Yee Fing Fong and Ah Ching resounded in the court of U. S. Commissioner Turney yesterday and two celestials stared at Commissioner Turney.

"No nam-ee, no nam-ee." said one.

"No nam-ee," echoed his slant-eyed companion.

That was all the Celestials would venture. No interpreter was available so today the court will have the aid of a Chinese to determine what is on the mind of the two Chinese.

Two Chinese were arrested at Santa Barbara Friday by Federal Agents De Spain and Edmonds charged with selling narcotics. The agents are sure they are the same ones who yesterday appeared before the Commissioner.

"That may not be their names," said Agent De Spain, "but they are the ones were pinched."

ARMY SCHOOLS WILL OPEN HERE

(Continued from First Page)

be conducted at the National Guard Armory, Exposition Park, on the second and fourth Friday evenings of each month, 8:30 to 10:30 o'clock. Capt. Fred M. Logan, Regular Army officer, will be instructor.

"Col. Walter P. Story, commanding the One Hundred and Sixtieth Infantry, California National Guard, has asked me to extend a cordial invitation to all reserve officers to enroll in this school," Col. Hamilton announced.

An advanced school for field and staff officers will be conducted at the armory at the same hours as the basic school, under the direction of Maj. David H. Cowles, Regular Army instructor. This course will cover combat principles of infantry.

A school for finance officers will open in October. The Leavenworth course of instruction, a school similar to that held at the General Service School, Fort Leavenworth, will give instruction in combat principles to include a reinforced brigade.

The winter Plattsburg, a graphic course for Quartermaster Corps officers, initiated here last winter, will open in November under direction of quartermaster officers.

Enrollments are now being taken from reserve officers for the correspondence courses in all branches, and these courses will commence October 1.

THOUSANDS INVITED TO FALL OPENING DINNER

Senator Shortridge and Congressman Lineberger will be guests at the fall opening dinner meeting Friday evening at the City Club of the Los Angeles Sector, Association of the Army of the United States. Several thousand reserve officers, together with regular officers, National Guard and retired officers, have been invited to attend the meeting to welcome Col. Samuel G. Jones, adjutant-general of the Ninth Corps Area, who will be the principal speaker.

The program of military lectures has been arranged by the Reserve Officers' Association. In honor of which the sector set aside the evening. Lieut.-Col. LeRoy F. Smith, reserve officer of Los Angeles, and Maj. Reynold E. Blight, also of Los Angeles, will speak on reserve matters, while Dr. Arthur E. Hoare will tell of the Gallipoli campaign.

Col. Jones, a member of the staff of Maj.-Gen. Menoher, commanding general of the Army forces on the Pacific Slope, will devote his speech to "The Reserve Corps," the civilian component of the national defense army, which Col. Jones was instrumental in upbuilding.

The meeting will be at 6 o'clock. A complimentary luncheon will be extended Col. Jones Friday at the Alexandria.

PIONEER TO LIVE AGAIN IN BRONZE

Statue to be Unveiled Saturday Will Honor Early Day Californians

With many descendants of California pioneers present, and with Ramona Parlor, Native Sons of the Golden West, in charge, a large statue will be unveiled at Carthay Center Saturday at 2:30 p.m. to the memory of the California pioneers of '49.

Heading a pretentious list of speakers will be United States Senator Shortridge, William Gibbs McAdoo, Lieut.-Gov. Young, Internal Revenue Collector Goodcell, Dr. Rockwell D. Hunt and Grace S. Stoermer.

The statue, which is of bronze and represents a gold miner panning particles of gold, is the realization of a plan long cherished by J. Harvey McCarthy, real estate man, himself a son of a famous pioneer. The statue was sculptured by a native Californian, Henry Lion, and was selected by a jury of artists.

Burrel D. Neighbors, president of Ramona Parlor, N.S.G.W., has arranged an elaborate program for the dedication. Harold Roberts's Golden State Band will play a number of famous old songs of the West.

Chinese Accused of Refusing Pay to Housekeeper

Margaret Dalton, 23 years of age, filed a claim yesterday in the local office of the State Labor Bureau against Cho Long, a Chinese hotel proprietor, for $75 which she asserts is balance due for her services rendered as a housekeeper. She lives at 671 Kern avenue.

The girl asserts, according to Deputy Labor Commissioner Lowy, that she worked for Long at the Anita Hotel, 146 North Spring street, as a housekeeper for seven weeks at a salary of $25 a week but was paid for only one month's services.

Details of the case will be investigated at a hearing at 10 a.m. the 23rd inst., according to Deputy Lowy, who issued a citation ordering Long to appear and state his side of the story.

Angeleno Dies From Injuries in Truck Crash

Emanuel Kallen, 43 years of age, of 507 West First street, was riding a bicycle early yesterday morning when he was struck by a baker's truck driven by Dave Hammock, 928½ West First street, at Broadway and First street. Kallen was taken to the Receiving Hospital and died four hours later at his home, where he had been taken on request of his wife.

Hammock was not held.

KIWANIS TO CELEBRATE

The regular luncheon of the Los Angeles Kiwanis Club will be given at the Biltmore today and is in celebration and recognition of national Constitution week. The subject to be discussed will be "Our Country Under the Constitution." Special club singing of patriotic songs will be led by Hugo Kirchofer.

MILLION-DOLLAR FUND IN SIGHT

(Continued from First Page)

tive make a survey of the passengers on a liner that was ready to sail for Europe. He talked to 107 persons. Of these 107, only six had ever been west of the Rocky Mountains. Most of the 107 had been to Europe and a great many of them had been there so frequently that the average European trips for these 107 Americans was four and one-half each. What does it prove? That there are travelers. That people are going places, but that because we do not make the proper effort we are not getting our share. The answer is obvious. We simply have to get our advertising pool together and do what we should have done long ago, that is, to step out in a big way for the richest business we can command."

DATE OF CLOSE SET

Mr. Cochran announced the close of the campaign for October 6, next, saying that on that date they would take the money collected, turn it over to the All-Year Club and to the Chamber of Commerce in equal shares and let those two organizations supervise the spending.

E. L. Doheny, chairman of the oil group, said that the personnel of the directorates of the Chamber of Commerce and of the All-Year Club was such that it was an absolute guarantee that the money would be expended in the wisest possible manner and most beneficially to all in Southern California.

Bernal Dyas emphasized that Southern California was finding extraordinary hustle necessary because it had permitted its advertising to lag. He dwelt on the necessity of spending an adequate sum of money each year in the interest of getting tourists here and of expanding our agriculture, our industries and our foreign trade.

George Young, publisher of the Los Angeles Examiner, emphasized that none of the money was to be spent in Southern California in the sense that it would be used in the purchase of advertising space here, but that all is to be spent in the interest of bringing new wealth to Southern California, and that in this everyone would benefit, share and share alike.

E. A. Dickson, publisher of the Los Angeles Express, declared that "in the last year and one-half California has hurdled a number of obstacles. The last has been cleared. The East has heard enough hurtful stuff about Southern California. It is now waiting for our answer. We should make it through a smashing big campaign of constructive advertising."

TO REACH QUOTA

Harold Janss, speaking for the real estate group, said that its full quota or more would be assembled and delivered October 6. It is the third largest of the group quotas. Among the other speakers were W. W. Mines, president of the Merchants' and Manufacturers' Association, and James Woods of the Biltmore.

Announcement was made that a huge show would be given at the Olympic Auditorium the night of October 8, next, for the Southern California Forward Movement. It will be put on by the amusement enterprises division.

Those at the luncheon included R. H. Ballard, William Lacy, James R. Martin, W. W. Mines, Perry W. Weidner, John P. Burke, William May Garland, James Woods, Henry W. Louis, Ben R. Meyer, A. Carman Smith, J. Daned Day, D. F. McGarry, A. Strassburger, A. B. Macbeth, Howard C. Bonsall, Wesley Barr, Harry Chandler, George Young, H. B. R. Briggs, L. E. Behymer, David Swing Ricker, Howard S. Dudley, Dr. C. H. Wood, Dr. T. F. Ratledge, Dr. Charles F. Kennedy, Edward L. Doheny, R. S. Lytle, R. L. Logue, Victor Girard, R. C. Halsted, Ben Myers, J. N. Wilson, D. D. McFarlane, C. G. Milham, Arthur Loomis, Dan B. Miner, Harry M. Pollok, William T. Maddex, J. S. Briggs, David C. Allison, J. E. Granger, Arthur Letts, Jr., W. E. Eseman, Dan Murphy, W. A. Simpson, H. R. Thompson, George L. Eastman, P. R. Kent, J. C. Hammand, Earl Nareman, H. W. Dennis, F. C. McNabb, M. W. Reed, H. L. Boyd, Ben Harwood, Dr. Harlan Shoemaker, Dr. J. W. Gray.

FIGHT YELLOW JOURNALISM

(Continued from First Page)

mous," he said, "and I believe it will be unanimously endorsed by every one of the 350 members of the federation. I think that under the existing situation we should overlook no method of undermining the causes of crime—and there is no better place to begin than with the younger generation. Every member of the committee—and I believe all of us—knows that a certain percentage of crime is undoubtedly traceable to what has been called yellow journalism.

"It has often been averred that newspaper circulation would drop to virtually nothing were it not for stories connected with crime and its accessories upon which great headlines could be written. But it is my understanding that papers which have tried the crime subordination policy have found very little or no drop in circulation as a result—and I have yet to hear of one who made the experiment which has discarded it.

"I confidently expect that this appeal will be taken up by other organizations and that the movement will spread rapidly; and I believe that newspapers which adopt the policy suggested will instead of suffering, reap great benefits from it."

Girl Dies When Brushed From Auto by Truck

Rosiltia Helen Main, 4 years of age, met death yesterday when she was brushed from the seat of a truck by a projecting iron pipe, part of the load of a truck ahead which was turning a corner.

The child was riding with her father, who, it was reported, did not see the pipe projecting from the other truck and drove too close. The child fell head first to the pavement, suffering a skull fracture. The accident took place at Slauson avenue and San Pedro street.

The child was taken to Mission Hospital at Huntington Park, where she succumbed. Her body was sent to the Allardyce & Fix undertaking rooms, Huntington Park.

"Ship 25 Cars Fontana Grapes"

These are Fontana grape harvesting scenes. This vineyard of 10 acres belongs to G. H. Fish, Foothill Boulevard, Fontana, has earned $4000 net profit in a year.

Profits in Poultry And Vineyards

In the last 10 days a total of 25 cars of Fontana grapes have been shipped east. This shipments are being made from young vineyards, most of them three years old, and in production for the first time.

Fontana Zinfandels—a dark juice grape—are bringing an average of $80 per ton.

At Fontana your opportunity is to build poultry plant and home in a vineyard, thus combining a weekly profit from your flock with the annual fruit revenue.

Come out to Fontana to live.

"Our Finance Plan Helps You Start"

Fontana Farms Company

Phone TRinity 3064

631 South Spring Street—Suite 600

LONG BEACH — Ben Murphy, 21 Locust Ave.
HOLLYWOOD — F. D. Murchison, 1085 N. Western Ave.
VENICE — Calabasas & Vicinity, 48 Rialto Ct.
INGLEWOOD — F. H. Elmore, 200 N. Market St.
PASADENA — C. W. Prewett, 760 E. Colorado.
GLENDALE — F. A. Gibbs, 320½ N. Brand Blvd.

Don't Delay—Write Us Today

FONTANA FARMS CO.

Please send me your new booklet about Fontana Farms of raising poultry and fruit for profit at Fontana.

Name ..... City.....

Address .....

In Hollywood it's The

Havenhurst

Individually Owned Apartments

A moderate investment, with monthly payments evenly distributed over a period of 10 years, brings a beautiful and perfectly planned home in the Havenhurst within the reach of all who desire to own the best.

The first payment builds an equity which increases each month. Contrast this with paying rent!

The Havenhurst is built and is offering its unsold apartments at the original list prices. The prospective purchaser has the distinct advantage of actual inspection before investment.

Two, three and four-room apartments.
All exposures still available.
Garages in the building.

Location—Whitley at Franklin Ave.—Hollywood

HAVENHURST APARTMENT COMPANY
Thomas A. McNamara, Pres.
M. A. CHARLESTON CO., Fiscal Agents
Telephone GRanite 6881

25 Cars
na Grapes"

These are Fontana grape harvesting scenes. This vineyard of 10 acres belonging to G. H. Fish, Foothill Boulevard, Fontana, has earned $4000 net profit in a year.

in Poultry
Vineyards

days a total of 25 cars of Fon- been shipped east. These ing made from young vine- m three years old, and in pro- st time.

ndels—a dark juice grape— verage of $80 per ton.

r opportunity is to build poul- e in a vineyard, thus combin- fit from your flock with the nue.

ntana to live.

e Plan Helps You Start"

Farms Company
ne TRinity 3064
Spring Street—Suite 600
HOLLYWOOD — F. D. Marchisio, 1555 N. Western Ave.
VENICE — Cousineau & Wallace, 46 Market St.
PASADENA — C. W. Prewett, 760 E. Colorado.
GLENDALE — F. A. Gilbert, 220½ N. Brand Blvd.
day—Write Us Today
CO.
ur new booklet about Fontana Plan nd fruit for profit at Fontana.
City
Times 9-16-25

wood it's The
enhurst
Owned Apartment
nvestment, with monthly pay- istributed over a period of 14 a beautiful and perfectly in the Havenhurst within the o desire to own the best.
ment builds an equity which month. Contrast this with
urst is built and is offering its nts at the original list prices. e purchaser has the distinct ctual inspection before invest-
ree and four-room apartments. tures still available. in the building.
at Franklin Ave.—Hollywood
T APARTMENT COMPANY
as A. McNamara, Pres.
RLESTON CO., Fiscal Agent
lephone GRanite 0851

SANTA BARBARA FUND ENRICHED

Contributions Add $3700 to Total

County Donate $177,587 to Date

Counties Lead Rest of State

individual contributions ...ed at Chamber of Com- ...headquarters yesterday in- ...ed to $3700 the amount raised ...for the Santa Barbara emer- ...relief fund.

...largest check came from ...rs. A. C. Balch of Los ... It was for $3000. An- ...check for $100 was received ...John M. C. Marble Company ...E. Nevin of the Merchants' ...Bank also contributed ...Another donation was re- ...from the transportation ...in the form of a check for ...contributed by the Pacific ...Railway Company. Mrs. ...Usher, high priestess of the

Builders
...of fortunes
...are all utilized
...ings Accounts
...help their efforts.

{Start today.... / Have tomorrow}

CITIZENS
...T & SAVINGS BANK
LOS ANGELES

SANTA BARBARA FUND

The Times will receive, acknowledge by publication and deliver to the authorized agents of the California Development Association any sums sent to this paper as contributions to the $1,100,000 fund to be raised by the association for emergency and charitable work in stricken Santa Barbara.

The Times itself started the fund with a donation of $10,000 and takes this occasion to urge all loyal Californians, individuals, organizations, companies, etc., to give to the extent of their abilities. The need is urgent. Santa Barbara has pluckily refused eastern help in the belief that California will take care of her own. Let her be not disappointed.

Contributions may be made through any bank or newspaper, the Chamber of Commerce or the California Development Association, Garland Building, Los Angeles. If sent to The Times, checks should be made payable to the Santa Barbara Fund.

Up to 4 p.m. yesterday contributions received by The Times were as follows:

Previously acknowledged	$49,191.00
Anonymous	100.00
John Hayes	100.00
Mrs. J. C. O'Neil	50.00
Mrs. Maurice Hirshfield	25.00
George L. Symons	10.00
Ladies Oriental Shrine of North America, Sahara, Court No. 20	25.00
Lewis H. White	10.00
Mrs. Martin Brullat	10.00
D. D. Barger	7.00
John H. Klahn	5.00
H. H. Stevens	5.00
Lina B. Pierce	5.00
Mrs. C. C. P. Webel	5.00
Joseph Lytle	5.00
Matiby Smith	5.00
L. R. Hill	5.00
Belle F. Stanum	5.00
A Native Son	2.00
Mrs. Fern W. Nuttall	2.00
A. C.	2.00
A Friend	1.00
A Friend	1.00
R. B. M.	1.00
Total to date	$49,577.09

Ladies of the Oriental Shrine of North America, forwarded a check for $25 to The Times in behalf of that organization.

The total amount collected up to noon yesterday on the quota of Los Angeles city and county was $177,587, according to the records of Campaign Manager Morris. Of this amount the city had contributed $139,791, and the county outside, $37,796.

The records show further that on Southern California's quota of $556,800, a total of $333,875 has been raised. This represents the contributions from the ten southern counties, including Los Angeles.

Dr. Pritchett's report on receipts in Santa Barbara up to Monday night gave the figure as $366,590 from all parts of the State. The ten southern counties have contributed $102,160 more than all the rest of the State together.

Monday's receipts in Santa Barbara, according to Dr. Pritchett's report, aggregated $2821; contributed as follows:

Pasadena, $1000; San Diego, $371; Riverside, $349; Monterey, $100; Zelzah, $100; Sacramento, $113; Santa Clara, $158; Hemet, $32, Palms Camp Fire Girls, $3.

An auto lawn mower with seat for operator has been invented.

Summer Rates for Excursions to East Ended

The 1925 summer excursion season from Los Angeles and other Pacific Coast cities drew to a close yesterday.

As a result of the last-minute rush of travel by residents desiring to visit relatives and friends in eastern States, all Southern Pacific trains leaving Los Angeles were crowded.

"The summer season just closing has been a most successful one for travel and undoubtedly the many people who have gone east for visits have materially aided in still further spreading the fame of Los Angeles," declared C. L. McFaul, assistant passenger traffic manager of the Southern Pacific.

"Because of the last-minute rush we have found it necessary to add extra cars on our trains leaving here. Residents making the trip east may visit old homes and relatives until October 31, the final date of return."

KID M'COY TO GET NEW TRIAL

Court of Appeals Reverses Decision on Error

Action, if Won, May Result in Dismissed Charges

Case Reopened on Failure to Instruct Jurors

Victor in more than two-score fierce-fought ring battles, Norman Selby, known in sporting circles as "Kid" McCoy, now serving two and one-half to forty-eight years in San Quentin following convictions of manslaughter and assault, may win his last and hardest battle, his struggle with the law.

The District Court of Appeal reversed the decision of the lower court and granted the former prize fighter a new trial on the charge of having slain his sweetheart, Mrs. Theresa Mors.

Appeals now pending, directed at the two convictions of assault to commit murder and one of assault with a deadly weapon, if won, will result in dismissal of all the charges against McCoy or new trials on all counts of the indictments.

SERVES TERM IF DENIED

If the latest appeals are denied then the fighter will have to serve his full time because the sentences, according to the court, were to run concurrently, the assault charges carrying sentences from two and one-half to forty-eight years and the manslaughter conviction, one to ten years. If the appeals now pending are denied then McCoy will probably not be tried again on the manslaughter charge. If, however, he wins the second round of his fight for freedom then he will probably be forced to stand trial on all of the charges.

However the court actions develop, according to both defense and prosecution attorneys, the former prize fighter cannot be tried for murder, but will go before a jury, if tried again, on a simple manslaughter charge. The other assault charges will remain the same in case of new trials.

The judgment of the lower court was reversed by the District Court of Appeals on the grounds that the trial court made an error of highly prejudicial character in failing to inform the jury that the admission, statements or confessions of the defendant could not be considered for any purpose having to do with proof of the corpus delicti and not until they were satisfied beyond reasonable doubt that the prosecution had established that a crime had been committed.

The error in connection with the instructions was only one of the grounds advanced by Attorney H. L. "Jerry" Geisler, who wrote the brief and who with Attorneys Shreve and F. H. Thompson defended McCoy. The other objections according to the opinion of the court were not of sufficient weight to warrant a reversal.

The admissions referred to in these instructions according to the court records were statements made by McCoy to his sister and which were testified to by her before the grand jury and later denied, that he killed Mrs. Mors. Also statements made by McCoy to the police detectives were admitted into evidence.

REHEARING MAY BE ASKED

From Assistant State's Attorney Widney it was learned yesterday that the State will probably ask for a rehearing before the district court of appeals and if it is denied that it will carry the matter up to the Supreme Court. The State has a total of twenty days to ask for a rehearing and ten days additional to take the matter before the Supreme Court.

McCoy was convicted of manslaughter a few months after he had been arrested on a murder charge on August 13, 1924. He was taken into custody while on a wild rampage on West Seventh street where he entered the antique shop owned by Mrs. Mors, held the establishment up with a revolver and shot one man. Then he rushed into another neighborhood shop and shot down a man and a woman. Following his arrest the body of Mrs. Mors was discovered in an apartment where she had been living as McCoy's wife. She had been shot to death and the room gave evidence of a terrible struggle.

AD CLUB WELCOMES CHIEF

First Fall Meeting of Organization Attended by More Than 400 Members

(Illustration on Picture Page)

Rousing cheers for their new president, Irving R. Smith, were given by more than 400 members of the Advertising Club of Los Angeles at their first fall meeting conducted at the Biltmore yesterday noon. Responding to the ovation, Mr. Smith spoke of three goals toward which he asked the members to strive this year, the first objective being a membership of 1000, the club already having 800 members on its roster.

"Our second goal should be a home for the club," said Mr. Smith. "The club property, which we purchased for $25,000, and which is now valued at double that sum, carries a mortgage of only $5000, which we should cancel and then proceed to erect a club home that will be an inspiration to us and a credit to Los Angeles. Thirdly, I hope to see an atmosphere of more personal fellowship among the members. Let us take toward one another a first-name attitude and foster a closer spirit of fraternity."

QUITE PLEASANT

The meeting was presided over by Bert Butterworth and the honored guests were Mr. and Mrs. Howard Chandler Christy. A musical program was given by the Orpheus Male Quartet, and community singing was led by Hugo Kirchhofer. A feature of the program was the presentation of a bouquet of flowers from the Broadway florist to every officer and director of the club.

Don Thomas, secretary of the club, announced that the chairman next Tuesday will be Charles Estey, that piano selections will be rendered by Charles Wakefield Cadman, and that the principal speaker will be Dr. Walter B. Dexter, president of Whittier College.

The principal speaker yesterday was Don Gilman, president of the Pacific Coast Advertising Clubs Association, whose subject was "The Task Before Organized Advertising."

GILMAN IS SPEAKER

Mr. Gilman said in part: "The task before organized advertising may be divided into four parts, the fourth and incidental part being the most important contribution which advertising can make to the world, the using of all its talents and opportunities for the development and encouragement of world peace. Even if we regard this merely in a selfish light it will contribute to the prosperity of legitimate industries and commerce of a peacetime world which has been upset and disorganized by great conflicts.

"The three other purposes before the advertising clubs are to improve the practice of advertising, to increase the successful use of advertising and to chart the course of advertising," continued the speaker.

LANGDON IS SIGNED FOR LONG TERM

First National Wins Out in General Competition for Comedian's Services

Harry Langdon, screen comedian, signed a long-term contract yesterday with First National Pictures, Inc., and will begin work under the new contract about November 15. The signing of the contract sets at rest many rumors as to the comedian's intentions upon the expiration of his agreement with Mack Sennett early in November.

Executives of First National stated they considered the contract with Langdon one of the largest individual film agreements of the year.

The negotiations which resulted in the comedian's affiliation with First National have been carried on for several months between John McCormick, general manager of the productions for the company, and Harry Geisler, attorney representing Langdon. R. W. Rowland, general manager of the company, approved the terms a few days ago, and the contract was signed yesterday.

Virtually every producing and distributing organization in the industry has been seeking Langdon's services, it was stated.

Decree Awarded on Comparisons With First Wife

The comparisons adduced by Alden Lynn Moore in his observations concerning his wife, Miriam Moore, were highly odious, she told Judge Gates yesterday, when her suit for divorce was heard.

"He was forever telling me I was far inferior to his first wife," Mrs. Moore complained. "You can see how unpleasant that would be."

Judge Gates agreed that such harking back to previous nuptials must have been extremely unpleasant, and granted Mrs. Moore a divorce on her cruelty charges.

CHURCH DENIED RIGHT TO IGNORE SET-BACK

For hours and hours, it seemed to spectators, the City Council argued and debated and made speeches over the question of permitting the new $200,000 building of St. James's Episcopal Church at Wilshire Boulevard and St. Andrews Place to extend beyond the present fifteen-foot set-back line. Councilman Randall said that he did not object, as, he said, the churches should be out where people could see them. Councilman Jacobson said that the churches should abide by the existing laws, and voted against the removal of the set-back ban. By a vote of nine opposed to granting the request of the church, to five in favor of it the petition of the church was denied.

SUIT TO KEEP VENICE CANALS SUBMITTED

Suit of several Venice property owners to enjoin the beach city authorities from proceeding with plans to change the canals of the city into paved boulevards was taken under advisement yesterday by Judge Hollzer of Superior Court. The plaintiffs stated they purchased their property under the representation that the canals were to be maintained permanently as free public waterways.

DELINQUENCY TRIAL ON

Claire Hutchings, 41 years of age, yesterday went on trial before a jury in Judge Archbald's court on a charge of contributing to the delinquency of his 15-year-old niece. Hutchings is accused of persuading the girl to stay away from her home in Huntington Park for six weeks, and with hiding her from probation officers, who were searching for her. The case, which is being prosecuted by Dep. Dist.-Atty. Florence Woodhead, is expected to go to the jury this morning.

"DIRECT-U" will direct you to the places that sell Kennedy Gas Heater or any advertised product. Write or phone The Times, MEtropolitan 6700.

	1910	1924 & 25
Building Permits	$ 293,000	$1,042,000
Population	4,913	11,500
Assessed Valuation	6,338,563	8,876,651
School Enrollment	934	2,486
Water Meters in use	1,182	2,109
Gas Meters in use	1,600	3,271
Electric Meters in use	1,800	3,479
Telephones installed	831	1954

Growth!
IS WHAT MAKES
Redondo Beach
the place for you to INVEST.. and LIVE

Redondo Beach is a busy city . . . . for five years it has been occupied with the task of keeping up with its tremendous growth. Its people have been interested in development . . . not in taking profits.

Redondo Beach is fortunate in having citizens who are interested in their town. While other Southern California communities have been boosted out of sight by the enthusiasm of the realto . . . *Redondo* has been busy piling up potential opportunities for the new comers.

The tremendous population that has swarmed into the territory contiguous to *Redondo Beach* has made this the trading center for 40,000 people. Business is good here . . . there are wonderful opportunities to go into business.

One man came here five years ago with $65. Today he holds property worth $35,000. He made it all in *Redondo Beach*. The same opportunity awaits you.

And you'll find this a home city with all the cultural advantages of an old established community . . . but you can live here for less money.

Get all the facts about Redondo Beach—write for FREE illustrated folder.

Mail this Coupon

CHAMBER OF COMMERCE
REDONDO BEACH, CALIFORNIA

CHAMBER OF COMMERCE, REDONDO BEACH
Please send me a copy of your Illustrated Free Booklet.
I am interested in [ ] A Home, [ ] Employment, [ ] Pleasure, [ ] Investment, [ ] Business. [ ] Industry.
Name .....
Address .....
Times 9-16

BEAUTY • COMFORT • CONVENIENCE • UTILITY

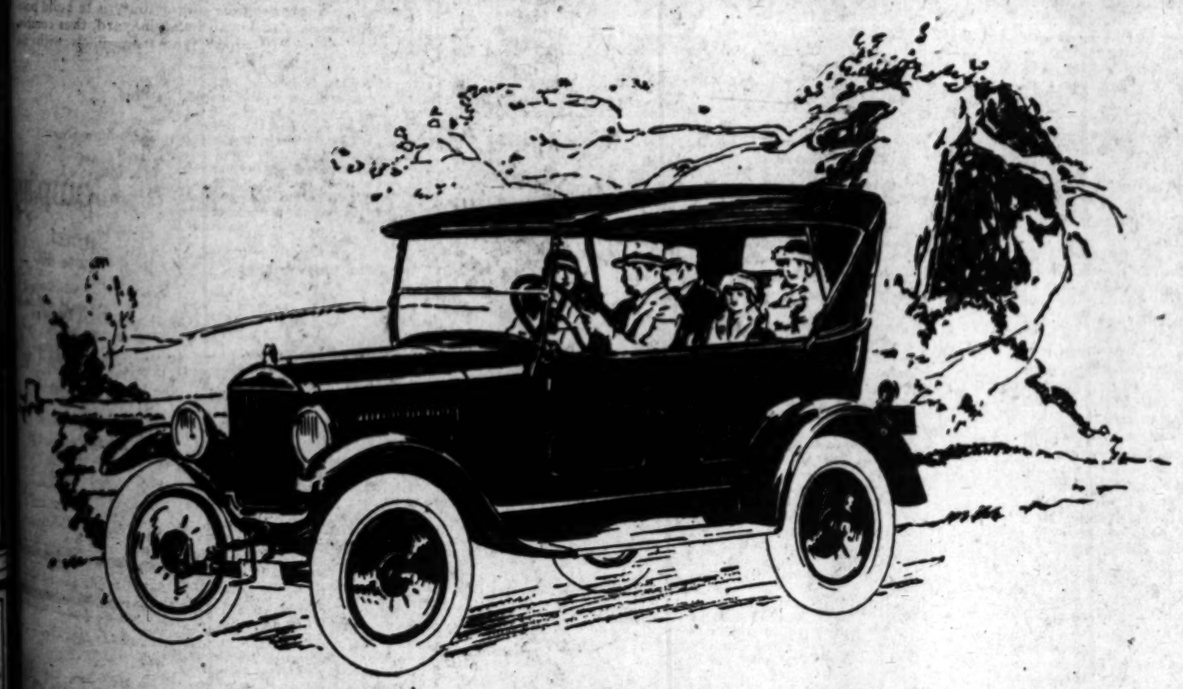

192,368 Orders Already Received

The increased popularity of the improved Ford cars has already become an established fact.

Since the announcement of these cars, 192,368 orders have been placed with Authorized Ford Dealers—a sales record that is without precedent.

See the improved cars at your nearest Authorized Ford Dealer's. Place your order now to insure preferred position on the dealer's delivery list. Enjoy the new beauty and increased riding comfort of a Ford car this Fall and Winter.

TOURING CAR
$290
F. O. B. DETROIT

RUNABOUT	$260
COUPE	520
TUDOR SEDAN	580
FORDOR SEDAN	660

Demountable Rims and Starter Extra on Open Cars

Closed Cars in Color

Ford

NO INCREASE IN PRICES

TIMES COLLECTION BOXES
are located in lobbies of 44 principal downtown office buildings. Want ad copy may be deposited in them up to 6:30 p.m., for publication the following morning in the world's largest want-ad medium

PUBLISHERS:
THE TIMES-MIRROR COMPANY
OFFICERS:
HARRY CHANDLER, Pres. and Gen. Mgr.
MARIAN OTIS CHANDLER, Vice-Pres. and Secy.
FRANK X. PFAFFINGER, Treasurer.
HARRY E. ANDREWS, Assistant General Manager and Managing Editor.
DIRECTORS:
Harry Chandler, Marian Otis Chandler, Frank X. Pfaffinger, Mabel Otis Booth, Harry E. Andrews.

Los Angeles Times
EVERY MORNING IN THE YEAR.
DAILY FOUNDED DEC. 4, 1881—44TH YEAR

Average for every day of August, 1925.....141,861
Sunday only average for August, 1925.....194,582
Average every day gain over August, 1924.. 9,288
Sunday only gain over August, 1924..... 18,285

OFFICES:
New Times Building, First and Broadway.
Branch Office No. 1, 621 South Spring Street.
Washington Bureau, 501 Hibbs Building.
Chicago Office, 360 North Michigan Avenue.
New York Office, 285 Fifth Avenue.
San Francisco Office, 742 Market Street.
Paris Office, 150 Rue Saint Honore.
In addition to the above offices, The Times is on file and may be found by European travelers at the following places:
420 Rue St. Honore, Paris.
116 Fleet St., E. C. 4, London.
Hotel Excelsior, Rome.

LOS ANGELES (Loce Ahng-hayl-ehs)

MEMBER OF THE ASSOCIATED PRESS
The Associated Press is exclusively entitled to the use for republication of all news credited to it or not otherwise credited in this paper and also published here within.

The Times aims at all times to be accurate in every published statement of fact. Readers who discover any important inaccuracy of statement will confer a favor by calling attention of the Editorial Department to the error.

PUT 'EM TO SLEEP

Six European professors have written a movie scenario around the Einstein theory. That should be a fine thing for insomnia.

DISTANCE AND ENCHANTMENT

At Zion City the male and female bathers must remain at least 500 feet apart. Is that the way to run a paradise? Or is this following the rule of safety?

TIME HEALS

The New York Boxing Commission is preparing articles for a fight between Dempsey and Wills next year. By that time the men may not be mad at one another and not care to fight.

THE OLD TIMER

An Indiana man is still using the auto he bought in 1904. The wooden fenders are still in place and the owner says he can get fifteen miles on a gallon of gasoline when the road is right. Perhaps he means down grade.

A MAN'S JOB

One of the new district leaders of Tammany is a young woman with a pretty face and a clever mind. She is making a hit with the gang, but the Tammany of old would have marveled to find a skirt in command.

KNOCK ON WOOD

It is said that the custom of knocking on wood goes back to the days when there were tree worshipers in the world. The man in the street insists that it was merely a fad started by a couple of crazy red-headed woodpeckers.

THE LOOSE NUT

The paper spoke the other day about a loose nut wrecking a car. That is one trouble we have. There are too many loose nuts running around in cars. Some of them ought to be locked up. When a loose nut gets tight it may be worse, at that.

BLAME THE GIRLS

A leading dancing instructor says that the girls are to blame for 80 per cent of the immodest or indecent dancing that may be seen. That's right; blame it on the women. The idea of the professor is that the use or misuse of the skirt is the barometer of the dance and determines its decency. It is the girl who wears the skirt and, therefore, the sex is responsible.

AIR PROBLEMS

A Congressman says that an investigation of aircraft operation and aviation problems is too complicated for Congressional minds and should be considered by an engineering commission. He had charge of one government inquiry on the subject and knows. Congress might act understandingly on any hot-air proposition, but when it comes to steering a plane through the cool ozone of some of our northern latitudes the politicians are all in a fog. If there must be an investigation or commission in connection with the nation's air service, let it be in the keeping of men who realize that air is something more than conversation.

THE BIGGEST BOOK

The telephone directory is the most important volume in the community and the one oftenest consulted. The new Los Angeles book is the most massive contribution to literature to be found west of the Great Lakes. Among other things there is the list of the 270,000 subscribers to the local exchange. This is an increase of nearly 60,000 names beyond previous volumes. New installations are at such a rate that no directory can ever be complete. The listings to some definite date in the past is the closest possible attempt to perfection. Over 380,000 copies of the new directory have been printed and it would take a fair-sized train of box cars to move them all. There are nearly 1000 tons of weight. In speaking of great books always remember the telephone directory. That is the real goods.

THE BEAUTY SHOW

Some of the entrants for the national beauty tournament at Atlantic City withdrew from the race on the ground that it was becoming a professional affair with commercial bearings. Numbers of actresses and show girls were in the line-up and the victories had become a matter of vamping the judges. These were some of the complaints of those who backed out. They argued that the show should be an amateur affair and not a paint-and-powder exhibit by professional performers. There is merit in the contention. What is really sought is fresh and natural beauty that has not been hauled and mauled in life's parade. The professionals are wonderful. They know how to fix themselves up for the display and they can lay it all over the amateurs in any aisle of the show business, but what the spectators and the artists really crave is a glimpse of the modest violet—the girl who has hitherto been blushing unseen.

UNFAIR TO THE WEST

An issue of vital importance to the West, and particularly to California, is seen in the question of whether the unfair economists of the Eastern States will succeed in forcing the Federal government to discontinue aid for highways. A worse blow could hardly be dealt to the West than this withholding of further support in the construction of those arteries of trade and travel which are so necessary to its future development.

In the eight years ended June 30, 1924, the Federal government contributed $371,356,149 toward the building or completion of about 40,000 miles of highway. Seventy-five million dollars was appropriated by Congress toward this work for the year ended June 30, 1925, of which California's quota was only $2,464,990.78, although nearly one-half of the land in California, or about 40,000,000 acres, including 20,000,000 acres of national forests, are in the public domain—an area far greater than is contained in any other State. Georgia received $1,983,022.99, although its land area is only a little over one-third that of California, while its population is less than three-fourths and its national forests comprise less than 150,000 acres.

According to the estimates of the Federal Bureau of Public Roads, California now has about 80,000 miles of roadway, including nearly 15,000 miles of surfaced highway. Due to the pride and enterprise of its people, this State has a far greater proportion of smoothly paved highway than any other in the Union, considering population and area. But people in remote districts are clamoring for new outlets, and the lines of communication from city to city within short distances often are quite inadequate to the needs of traffic. The number of automobiles is great, with a per capita proportion larger than that of any other State in the Union. Our motorists travel far greater distances within the State than do those of most other parts of the country. We need new roads badly, and must have them, and just because the Eastern States are fairly supplied with them is no reason why California and the whole West should suffer. If easterners need the road money for other purposes let them have it, but they should not be permitted to rob the West in this dog-in-the-manger fashion.

It is not logical to attack the constitutionality of Federal aid in road-making, as has been done by the eastern quibblers and false economists. The framers of the Constitution plainly set forth that Congress should have the power to establish post-offices and post roads, and the necessity for military roads has been recognized in subsequent legislation.

What the Federal government has done for California in the matter of highway aid has not been all by way of net outlay. Last year the United States realized a revenue of nearly $1,000,000 from the national forests, only one-fourth of which was returned to the State for schools and other purposes.

Recent statements made at Washington indicate that the opposition of the East to further Federal road appropriations will have sympathetic hearing at the Capitol, if not entire approval. What the people of the West must do immediately is to unite in an efficient and determined defense of government aid for highways. If they do not do this there is every likelihood that these appropriations, which are so necessary to our development and which constitute one of the best investments the government can make to insure the prosperity of this country, will be discontinued by the next Congress.

The Times urges that our leading citizens bestir themselves in making this defense and that no time be lost in uniting the whole West in an alliance whose arguments in support of the continuance of the appropriations shall be invincible, unanswerable and shall secure the necessary results.

DOUBTFUL LOANS

From Berlin comes the report that a syndicate of American bankers has made a loan of $100,000,000 to German agriculturists. It is a private loan in the sense that the governments of the two countries are not involved. A group of bankers makes this advance to a group of farmers and stock raisers to stimulate production in Germany. The security offered is a lien on German farming lands, a better security, perhaps, than one in which the government would be involved.

Private citizens of this country are making loans to individuals and groups in Europe at the rate of $1,000,000,000 a year. This average has been maintained for the last eight years, and the amount of money Europe owes us is mounting at the rate of at least $500,000,000 a year.

It may be good business for us to have our dollars working for us on the other side of the ocean; but one wonders whether our investors are not too free with their loans. Europe cannot continue to live indefinitely on borrowed money; and the time may come when repudiation of private debts will be discussed, just as some of the countries discuss repudiation of public debts.

Investors should remember that they must depend upon the governments of those countries for the collection of their debts, for the foreclosure on securities in case the debtors fail to pay. A government that repudiates its own debts is not likely to use much diligence in forcing its nationals to meet their obligations to the nationals of other countries.

Commenting on the situation the Saturday Evening Post remarks:

> Debt between nations is a much more fragile and delicate matter than debt between individuals and rests wholly upon honor. The individual has recourse to law; he may levy on the debtor's assets. But there is no way in which nations can make one another pay. Force is of no avail, even provided the debtor is willing to use it, except in petty cases between a creditor and debtor of unequal status.

This is plausible enough; but the argument is based on the premise that the foreign government will make the levy on the assets of its nationals to secure payment for the nationals of other nations. That rests on the so-called honor, just as the national obligation rests. Who would think of appealing to the soviet government of Russia to collect a debt owed by one of the Bolsheviks?

The nationals of a country are just as likely to overborrow as the governments; and there is a point beyond which it is not safe for the investors of this country to go. It should always be remembered that there are times when it is cruel to be kind and that lending money sometimes ruins the borrower in place of rescuing him. It is time that the nationals of Europe should, as an Irishman once put it, "stand on their own bottoms." Securing a second mortgage without using the money to pay off the first is to make progress on the road to bankruptcy.

ABOLISH THE COW

"Abolish the dairy cow; scientifically produced synthetic milk can be both richer and cheaper." So says Henry Ford, who has turned his attention toward the problems confronting the farmer.

As an abolisher Henry holds the partial confidence of the world. He abolished the horse. The horse is a specimen of ancient days in almost any community today.

Henry also attempted to abolish war by dispatching a peace ship to pacify Europe in the big war. But the fight went merrily on.

Whether he can abolish the cow is an open question. There may be some room for cow's milk being made richer. The cow herself might improve on her product. But that Ford's synthetic milk will be better will be generally doubted.

Oleomargerine was once proclaimed as the superior to butter. But cow's butter holds its ancient and honorable place in the stomachs of men. Oleomargerine never had quite the taste of real butter.

The world is full of foolers. It is alive with substitutes that are advertised as "just as good." However, they have never been as good. Glass is not as good as pearl. It is only as good as glass. It may fool the unwary and ignorant; but it never fools the expert. Paste is not as good as diamond. It may escape in the parlor; but it never deceives the buyer for the jewelry store.

Henry may be able to make a horse out of a tin can; but he can never make a cow out of a milk can. We do not have to eat his horse. Henry is a great success as an abolisher of horses; but as an abolisher of war and cows he is likely to be out of his element. He ought to confine himself to his specialty.

SINECURES

Samuel Harden Church, president of Carnegie Institute at Pittsburgh, voices a crying need in the United States for more education, particularly among the men in public office. Speaking before a body of teachers he recently said:

> While we have made a certain progress in establishing an intelligent civil service in this country, no one seems to think it necessary to require that men who aspire to elective offices of great responsibility shall be in the best sense educated men. In fact, there is perhaps a prejudice among the mass of people against the election of educated men in public life. That is a curious example of the false psychology of the crowd. When we are sick we call in the best physician, when in trouble we retain the best lawyer, when we build a house we get the best architect and when we build a bridge we employ the best engineer. But when it comes to politics, which means government, we seem content all too often to choose the man who is unfitted both by capacity and education for success in any other field of high service and give into his hands those great powers which affect our welfare in matters of law and public order and taxation and, beyond all the rest, of human liberty.

All that Mr. Church says is, unfortunately, a true commentary on present-day conditions. If the masses are prejudiced against the intellectual minority it is because they believe they can best govern themselves by electing their own kind to office. With their superiors in office the people would be more susceptible to the feeling of being governed, though history teaches us that ignorance is the arch-tyrant.

Unfortunately, the average voter has come to believe that citizenship and a tax receipt are the only qualifications necessary for civil service and administration.

WHAT ANSWER?

Public officials, sworn to administer the public's justice, occasionally liberate criminals from the penitentiary on grounds at which a 6-year-old child would smile.

It is the fundamental theory of government that officials exist for the purpose of administering public affairs; and it is the mental and moral poverty of some governing agents that is mostly to blame for illy administered public justice.

Some judges of the ordinary rank fail to appreciate that their courts are the public's agencies of public justice, that juries are responsible to the public and that the judge is a public officer whose business it is to see that both State and defendant get an even break.

The plain facts are that public justice is operated little better than any other public business, and for exactly the same reasons.

How Long Will the "Rest of Us" Remain Under the Thumb of the Striking Minority?

[Protected by George Matthew Adams.]

Just About It
by James J. Montague

THE COAL STRIKE

Whenever the coal miners order a strike
And the bosses, by way of reply,
Observe: "Stay away for a year, if you like
You have got to come back by and by."
The public peels rapidly bill after bill
From its swiftly diminishing roll,
For winter is coming, the wind will blow chill
And it simply has got to have coal.

It may be the miners are quite in the right,
It also may be they are wrong,
But winter is hurriedly winging its flight
And will be here among us 'ere long.
One side or the other will win in the end,
We may take any side that we choose,
But on one thing alone we may surely depend,
The public is certain to lose.

Every week, every day, while the strikers are out
The price will go up by the run
Till along in the spring it will figure about
Say thirty-five dollars a ton.
This may be all right, and again it may not,
But what is the difference to us,
When all that we know is the fact we have got
To step up and pay for the fuss?

We'll cut out the movies and cut down on food
And tuck all our savings away
Until we are sure that enough have accrued
To keep us in coal until May.
For whether the strikers declare it a strike
Or the bosses declare it a lockout,
We are sure in advance that the public's one chance
Is to put up its chin for the knockout!

(Copyright, 1925, by the Bell Syndicate, Inc.)

Insect Harem?

Clark Turner, who lives in the State of Washington, is conducting a unique industry—he supplies ladybugs to orchardists. According to a news dispatch, Turner has sold nearly 3,000,000 of the insects this year. He gathers them from the crevices in the Cascade Mountains, where they are numerous. They are distributed in the orchard about 100 to an acre. Since they breed several times a year they multiply rapidly and soon destroy many enemies to fruit trees such as the green and woolly aphids, peach-tree lice and other pests.—[Exchange.

And Sam Wonders

Dad: Sam, you keep on chewin' so much tobakker an' you'll nevah be an ole man.

Sam: Well, dad, you's pretty middlin' ole, an you's allus chewed a lot o' tobakker. How ole is yer, anyway?

Dad: Well, Sam, I s'pecs I's about 80, but if I hadn't nevah chawed no tobakker I might be a hun'erd by this time.—[Buffalo Bison.

LETTERS TO The Times

Our Fire Hazards

LOS ANGELES, Sept. 12.—[To the Editor of The Times:] A sinister influence appears to be at work in the fire department of the city of Los Angeles. Buildings in an extra hazardous condition, against which complaints have been filed, remain unmolested, and are permitted to continue as a menace to human life. The Fire Prevention Bureau appears to be run in a slipshod manner and persons attempting to bring to the officials of the fire department these dangerous conditions meet with little encouragement and are informed that the matter is entirely in the hands of the chief officer of the fire department, who appears to be vested with sufficient authority to remedy many, if not all, of the dangers. One theater building, which also accommodates several dance halls and other places of public assemblage, accommodating over 3000 people, has had over twenty complaints issued against it by the fire department itself since July.

Some of the complaints referred to conditions that have existed for years in this building to the knowledge of the fire department. If the trouble is with the law, then the law should be corrected, but the law does not appear to be at fault. If the trouble is with the fire department, the Fire Prevention Bureau or other branches of the fire service, the public has the right to know why such hazards are permitted to exist.

The public has confidence in the rank and file of the members of the fire department, but it is known that the ugly head of political interference has been seen in fire-department circles in many cities. The very nature and duty of fire-department work invites such interference. Selfish and greedy and ignorant people have been responsible for the deaths of hundreds of people throughout this land, many of them children—many of them old, infirm and crippled—some of them blind. But this seems to make no difference to the persons whose greed is sufficient excuse for ignoring the common laws of safety and public consideration.

I have photographs of one important place of public assemblage in Los Angeles which constitutes a great menace and is a disgrace.

It is a fire trap. In the event of fire or panic the victims would be crushed and trampled upon—perhaps roasted alive—due to inadequate exit facilities and numerous other conditions existing with the full knowledge of the fire department and those who are vested with authority to correct these conditions. Surely the functions of a fire department are as great in preventing disaster as they are in rushing to the scene with expensive, glittering apparatus to save what they can after the event. Some day we will be intelligent enough to realize that the prevention of fire is far more important than extinguishing fire. When you have a fire to fight and extinguish you know what you are fighting—but when prevention is neglected you have an unknown enemy lurking in the dark, ready to blast and destroy a city.

FREDERICK H. COWLES.
304 Union Bank Building.

Beans and—

LOS ANGELES, Sept. 12.—[To the Editor of The Times:] Through press dispatches we learn that a group of Colorado capitalists have staked a number of intelligent and experienced prospectors, with the object of stimulating the search for precious metals. Encouraging results are already reported. Utah and Nevada likewise are in the throes of a mining revival, while California haggles and hews at existing mining regulations to the disgust and despair of ambitious prospectors.

The situation recalls to mind the slams directed at prospectors by two of your gifted writers, i.e.: McGroarty and Carr. Both of them recently made the statement that prospectors never had discovered any mines and were merely lazy down-and-outers, or words to that effect. We wonder if the writers were simply playing up to the leisurely reading class or attempting to display a vaunted sagacity possessed only by these reputable authors.

Let us remember that great mining camps were and are the results of discoveries made by prospectors; that every mine was once a prospect hole, just as every oil field was once dominated by a wildcat.

J. K. MILLER.
142 West Jefferson street.

Puzzled

LOS ANGELES, Sept. 11.—[To the Editor of The Times:] Here is a problem that has puzzled me for some time. Perhaps some mathematician, philosopher, evolutionist, doctor of divinity or some ordinary citizen can give me and other readers of The Times a correct and lucid explanation. If so, let him amble down to the footlights, as it were, and enlighten a "large and appreciative" audience.

Every human now living has, or has had, two parents, four grandparents, eight great-grandparents, sixteen great-great-grandparents and so on. Follow this thing back for 6000, 6,000,000 or any old number of years and get two, or a first pair, as a result and you are worthy to stand up and be counted with the best of 'em while the orchestra plays the biggest notes in the book.

A. J. SCHAEFFER.
1562 West Twenty-third street.

COME-BACKS

"Did you behave in church?" asked an interested relative when Junior returned from the service.

"Course I did," replied Junior. "I heard the lady back of us say she never saw a child behave so."—[Christian Register.

PEN POINTS

Dressing up isn't much of a ... for dad. All he needs is a ... brush.

As we understand Bernard ... ics, woman's sphere is ... sphere.

Out where Japan is a ... conversation, that's where the ... begins.

The gossip of the ... just vicarious enjoyment of ... tiness.

And just a few years ago ... Police Gazette was ... wicked.

Everybody has a capacity ... preciation, but too many ... on themselves.

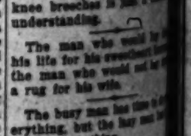

Few things in the world ... conspicuous as a man's ... in his first knickers.

The best test of blood ... is the forty-second time ... says: "Aw, please, pass."

Government is cheap ... wait until there is a ... to enforce each law.

The design of the ... change and change, but ... old-fashioned mortgage ...

One good thing about ... pants is that crossing ... to help them say.

The number of killings ... cago seems astonishing, ... haps Chicagoans know ...

If he isn't chewing ... might not know him ... ican if you didn't see ...

The chief charge against ... tification is that it makes ... too mature to enjoy the ...

The Spanish are credited ... a victory in Morocco, but ... for the distance isn't given.

Friendly nations are those ... arm against one another ... any hidden motives.

Men wouldn't wear ... they do if they knew how ... women watch their ...

Well, the anthracite ... terests the West as much ... Japanese problem, ... East.

Correct this sentence: ... had our radio a year," ... "and we're just as keen ... as ever."

Heaven won't be ... enough to suit some people.

Some people are ... minded to take a broad ...

Lots of old people are ... served because they have ... of jars.

One way to overcome ... altive is to realize how ... tant you are.

The question of ladies' ... knee breeches is just a ... understanding.

The man who would ... his life for his overcoat ... the man who would not ... a rug for his wife.

The busy man has time ... erything, but the lazy man ... time for anything.

Every man has some ... him, but sometimes it takes ... coaxing to bring it out.

They cut out the ... sills and other things, but ... of graves doesn't seem ...

Most of the things ... about come under the ... tion of nothing to get ... about.

RIPPLING RHYMES
WALKING THE PLANK

Jinx owed nine dollars ... store for cans of shrimp and ... ring: "I'll let the matter ... the floor," he said, and drank ... ing. The country's full of ... Jinx, who owes all kinds of ... their fame grows worse, their ... it shrinks and still they're ... funny. Collectors do not ... them sore, duns don't disturb ... slumbers; they let the ... walk the floor in red and ... numbers. The grocer presents ... his books, when Jinx's name ... written and says, with ... "Cadseeks! Again I have ... smitten. Oh, some men's ... beat has worked me for a ... I'll soon be driven to the ... pawn my bib and tucker. ... I'll spread the news around ... my brother dealers, that ... but a bilking bum has ... pinched by police." ... merchant princes with ... the bustling city, and ... Jinx goes forth and ... thing to pay. He ... to demand, to press or ... die; unless he has the ... he cannot buy a ... comes a time to pay ... when they're hard ... and then how dastardly ... look back on the days ... the credit that's ... they with mirth ... merchants with the ... It they declined. ... they were blind, ... was shocking, and ... them, they ... walking.

[Copyright, 1925, by ...]

ONE HUN-DRED CASH IDEN... DIRECTORS ... curity Tru... Bank, at their ... terday, ordere... ment to the ... of the One Hun... Dividend, payab...
Security Bank ... dend to its stockho... of the year (1889) ... tablished. Divide... semi-annually un... thereafter quarterl... ruption. In addit... been a number of ...
The total amou... curity stockholders ... including this divi... 275.50.
The unbroke... dividends for ... years is eviden... and safe manag...
SECU... TRUST & SAVINGS B...
Resources ... $220,000...
43 Locations at Impo... Community Centers all ... Metropolitan Area.

PEN POINTS

Dressing up isn't much of a task for dad. All he needs is a clothes brush.

As we understand European politics, woman's sphere is this hemisphere.

Out where Japan is a topic of conversation, that's where the West begins.

The gossip of the righteous is just vicarious enjoyment of naughtiness.

And just a few years ago the Police Gazette was considered wicked.

Everybody has a capacity for appreciation, but too many waste it on themselves.

Few things in the world are as conspicuous as a man's legs the in his first knickers.

The best test of blood pressure is the forty-second time a child says: "Aw, please, papa."

Government is cheap yet. Just wait until there is a special bureau to enforce each law.

The design of the car now change and change, but the same old-fashioned mortgage covers it.

One good thing about bell-bottom pants is that creasing doesn't seem to help them any.

The number of killings in Chicago seems astonishing, but perhaps Chicagoans know best.

If he isn't chewing gum you might not know him for an American if you didn't see his pistol.

The chief charge against capitation is that it makes you feel too mature to enjoy the circus.

The Spanish are credited with a victory in Morocco, but the time for the distance isn't given.

Friendly nations are those that arm against one another without any hidden motives.

Men wouldn't woo as well as they do if they knew how closely women watch their technique.

Well, the anthracite problem interests the West as much as the Japanese problem interests the East.

Correct this sentence: "We've had our radio a year," said Mrs. Jones, "and we're just as keen about it as ever."

Heaven won't be exclusive enough to suit some people.

Some people are too narrow-minded to take a broad hint.

Lots of old people are well preserved because they have kept out of jars.

One way to overcome being sensitive is to realise how unimportant you are.

The question of ladies wearing knee breeches is just a matter of understanding.

The man who would lay down his life for his sweetheart becomes the man who would not lay down a rug for his wife.

The busy man has time to do everything, but the lazy man has time for anything.

Every man has some good in him, but sometimes it takes a lot of coaxing to bring it out.

They cut out the appendix, tonsils and other things, but the size of graves doesn't seem to change.

Most of the things people worry about come under the classification of nothing to get excited about.

RIPPLING RHYMES

WALKING THE FLOOR

Jinx owed nine dollars at the store for cans of shrimp and herring; "I'll let the merchant walk the floor," he said, not greatly caring. The country's full of men like Jinx, who owe all kinds of money; their fame grows worse, their credit shrinks and still they think it funny. Collectors do not make them sore, duns don't disturb their slumbers; they let the merchant walk the floor in sad and wordless numbers. The grocer grimly works his books, where Jinx's name is written and says, with sickly smile, "Gadsooks! Again I have been smitten. Oh, once again a chump beat has worked me for a meal; I'll soon be driven to the street to pawn my bib and tucker. And when I'll spread the news around to all my brother dealers, that Jinx is but a bilking hound who ought to be pinched by peelers." He puts the merchant princes wise throughout the bustling city, and now when Jinx goes forth and buys he's up against a thing to pity. He finds it hard to demand, to promise or to wheedle; unless he has the coin he needs he cannot buy a needle. There comes a time to men like Jinx when they're by hard luck rewarded, and then how dolefully they rave and then how dolefully they rant; the credit that's unspotted! They look back on the days of yore when they with mirth decided to let the merchants walk the floor and crow it they derided. They realize that they were blind, their scruples was shocking; and now it's up to them, they find, to do the walking.

WALT MASON.

[Copyright, 1925, George Matthew Adams.]

HELD IN THREAT TO KILL PASTOR

Woman Lodged in Hospital for Sanity Test

Said to Have Menaced Life of Aimee McPherson

Police Persecution Charge Formerly Made

For asserted threats against the life of Mrs. Aimee Semple McPherson, pastor of Angelus Temple, Mrs. Mercie Stannard of 119 North Avenue 54 was yesterday committed to the psychopathic ward of the General Hospital, and will have a hearing before the lunacy commission Monday.

Mrs. Stannard yesterday appeared at the District Attorney's office to lodge a complaint against Mrs. McPherson. She declared the latter had installed secretly a radio broadcasting set in Mrs. Stannard's home, and that all the Stannard family secrets were being broadcast to the neighborhood so that anyone who had a receiving set could hear them. Mrs. Stannard insisted that such a practice is in violation of the Interstate Commerce Commission's regulations, it was said.

While efforts were being made to get in touch with the lunacy commission, Mrs. Stannard, it was said, rushed out of the building and disappeared. There, it was declared, she obtained a revolver and told police she intended to go to Mrs. McPherson's tabernacle and redress her wrongs herself. The police restrained the woman and Alexander Whitney, a teacher in the city schools and friend of the family, went before the lunacy commission and made a complaint. Mrs. Stannard was arrested and taken to the hospital.

At the District Attorney's office, as a reason for not putting the woman under restraint at once, it was said that she did not appear to be violent and that such a course was not deemed necessary.

Mrs. McPherson, when informed of the woman's actions, declared that she never has seen Mrs. Stannard, and said that she is not a member of Angelus Temple. The asserted statement of Mrs. Stannard declaring that the evangelist has installed a radio broadcasting set in the Stannard home is ridiculous on its face, Mrs. McPherson said, and entirely without foundation.

Mrs. M. Kennedy, the evangelist's mother, said she believes Mrs. Stannard to be the same woman who called on her several months ago. She said Mrs. Stannard was suffering from hallucinations at that time, complaining about persecutions local newspapers were carrying on against her.

SEEK DEAD MAN'S PARENTS

Police of Poplar, Mont., have asked the Los Angeles authorities to try to locate the parents of a man found dead near the railroad tracks there. A card bore the name of Harry Klug. Poplar police believe his parents live in Los Angeles, but have no street address.

ONE HUNDREDTH CASH DIVIDEND

DIRECTORS of the Security Trust & Savings Bank, at their meeting yesterday, ordered the payment to the Stockholders of the One Hundredth Cash Dividend, payable October 1.

Security Bank paid its first dividend to its stockholders at the end of the year (1889) when it was established. Dividends were paid semi-annually until 1912, and thereafter quarterly without interruption. In addition, there have been a number of stock dividends.

The total amount paid to Security stockholders in cash to and including this dividend is $10,651,275.50.

The unbroken record of dividends for nearly 37 years is evidence of capable and safe management.

SECURITY TRUST & SAVINGS BANK

Resources Over $220,000,000

11 Locations at Important Business and Community Centers all in the Los Angeles Metropolitan Area.

QUAKE LIABILITY DISPUTED

Whether or not State compensation insurance is due victims of the Santa Barbara earthquake who were injured while on duty will be determined at a hearing to be held by John Carrigan, State industrial accident commissioner, Friday. There are six applications for compensation insurance and one for a death benefit to be acted upon.

Thus far Commissioner Carrigan has no precedent available, it is said. Insurance companies handling State industrial compensation do not want to pay the claims, saying that the death and injuries were caused by an "act of God" and had nothing to do with actual employment conditions.

The contention of the claimants, it is forecast, will be that the buildings in which the earthquake victims were employed were in poor condition, that if they had been properly constructed the injuries and fatality would have been avoided. This, it is believed, will supplement the assertion that if those hurt while on duty had not been at their work they probably would have escaped injury.

REPORT ON PARALYSIS CASES GIVEN

Statement of City Health Department Shows Steady Falling Off in Illness

Only two cases of infantile paralysis have been reported in the last twelve days, making a total of ten for the month so far, it was declared yesterday in a statement by the City Department of Health. The statement follows:

Since the first day of September there have been reported in the city of Los Angeles but ten cases of infantile paralysis. Last month there were fifty-one cases while in July there were sixty-four cases. This shows a steady decrease. However, this decrease must not be construed by the public that the outbreak of infantile paralysis has passed. It is almost invariably the rule that when schools open there is for the first couple of weeks a slight increase of every communicable disease. Knowing this to be a fact the Department of Health will not be surprised if the next fourteen days show a slight increase over the past two weeks. However, every indication is that the situation is well in hand and that there is no cause for alarm. This does not mean that the people who have been so careful during the past two months must become careless of their habits or of the management of their children.

During the past twelve days there have been reported but two cases in the entire city. These facts are published in order to assure anxious mothers of this community who have been the victims of considerable vicious and unfounded propaganda. These reports, emanating as they did from people who do not know the facts, have done much to frighten many people in this community. The actual story of the local situation is told in the first few paragraphs of this article.

The Department of Health again urges all persons to give the same attention to the following rules as it has done in the past. If this is done, we feel that within a short time the infantile paralysis outbreak will be a thing of the past.

If a child or adult in your family appears to be sick or complains of not feeling well, immediately separate that person from the rest of the family, and allow no visitors to enter the house.

Keep your children off the streets.

Do not let them play with any child or adult who is not entirely well.

Keep sick persons who do not belong in your family out of your house.

Make sure that hands are thoroughly washed before eating.

Do not let the children eat away from home unless you are absolutely satisfied that conditions are all right.

Transportation Club to Attend Unique Luncheon

A large number of business men and traffic experts are expected to attend a novel luncheon Friday noon at the plant of the Los Angeles Warehouse Company, 216 Commercial street, under auspices of the Los Angeles Transportation Club.

President J. E. Light of the Transportation Club, who is district freight agent of the Southern Pacific, stated the visit to the warehouse company plant is in line with the educational policy of the club to bring to the fore industrial activities of Los Angeles.

Merle E. Turner, general manager of the company, will act as host.

WILL PLAN FOR BAZAAR

An all-day meeting, for the purpose of preparing for their annual charity bazaar on October 24, will be conducted next Friday at Patriotic Hall by the Loyal Women's Sewing Society of the Stanton Post, Women's Relief Corps. Luncheon will be served at noon. All women wishing to help are invited. Proceeds from the sales of Christmas gifts at the bazaar will be used to aid veterans of all wars and their families.

TRIO HELD IN ACCESSORY STRIPPINGS

Youthful Gang Arrested by Officers in Act of Demolishing Automobile

A youthful gang of asserted automobile strippers was rounded up, police reported yesterday, with the arrest late Monday night of Elmer Rowe and Cecil A. Patton, both 20 years of age, and Orville C. Howell, 18.

They were surprised by Officers Burch and Rankin, the police report states, in the act of stripping an automobile belonging to H. W. Kennedy, 4713 South Vermont avenue, at Twenty-first and Hill streets.

The boys are held in the City Jail on a charge of suspicion of grand larceny.

WOMAN LOST NEARLY DAY ON GLACIER

Mrs. P. C. Thompson of Los Angeles Has Narrow Escape in Alaska

Mrs. P. C. Thompson of 2229 West Twenty-fifth street was lost for nineteen and one-half hours on the Llewellyn glacier in Alaska, the 2nd inst. according to word received in Los Angeles yesterday. Mrs. Thompson was badly bruised by falls on the ice, and had suffered greatly from exposure, but has been able to resume her homeward journey with her husband.

Mr. and Mrs. Thompson went on a trip to Alaska following the wedding of their son, Dr. Vernon T. Thompson of Boston, at Portland, Or. While exploring the Llewellyn glacier, which is the largest on the continent, with an area of 2000 square miles, Mrs. Thompson became separated from the rest of the party.

She wandered alone, hopelessly lost, from 3 o'clock in the afternoon until 10:30 o'clock the next morning without food. Searching parties were despairing of locating her when she was finally discovered in an extreme stage of exhaustion.

Realty Dealer Fails to Appear as Trial Opens

Charged with false advertising, in connection with the sale of cabin sites in the vicinity of Big Bear Lake, Harry and A. Rouda, brothers, of the Rouda Realty Company, were to appear before Police Judge Richardson yesterday. A. Rouda appeared and entered a plea of not guilty. Harry Rouda was absent, and a bench warrant carrying $5000 bail was issued for him. He had previously put up bond of $50, which was forfeited.

Complaint had been made by Marie Farrel and others, following statements by the Forestry Department that the cabin sites offered by the company were in the national forest reserves, and clear titles could not be given.

The case was continued until the afternoon of the 25th inst.

ROBINSON TO SPEAK

Henry M. Robinson, president of the First National Bank, noted financier and member of the Dawes Reparations Commission, will speak on "Employees of Today and Executives of Tomorrow" at a special preopening of the Y.M.C.A. school of accountancy and business law at the Central Y.M.C.A., 715 South Hope street, at 7:30 p.m., Friday. Other speakers of the evening will be Harry W. Moore, C.P.A., dean of the school of accountancy, and Attorney C. F. Quillian, dean of the school of business law. The public is invited.

Y.W.C.A. BUREAU MOVES

The room registry department of the Y.W.C.A., which formerly was at 941 South Figueroa street, has been moved to the Blue Triangle Club rooms of the Y.W.C.A., at 631 South Spring street, where it becomes a part of the new city service department. Miss Margaret Hawke is in charge of the room registry. Last year 3500 girls applied to the room registry department for housing.

"Local Laughs" Prize Coupon

EVERY WEEK the Los Angeles Times produces a humorous film, paying fifteen cash prizes for the best jokes submitted—$5, $3, $2 and twelve prizes of $1 each. Prize-winners are announced on the screen of the theaters where the film is shown, each joke bearing the name and address of the contributor. Everyone is eligible to compete, the only rule being that jokes must not exceed thirty words. Jokes should be written on the blank below or on paper of similar size, and be mailed to "Local Laughs" Editor, Los Angeles Times, Los Angeles, Cal.

Local Laughs Editor, Los Angeles Times:

Name .....

Address .....

.....

.....

.....

.....

.....

.....

.....

.....

THE "LOCAL LAUGHS" film may be seen at any of the following theaters: LOS ANGELES—Carlton, 8407 S. Western, Thursdays, Fridays; Olympus, 2104 E. 1st, Sundays, Mondays, Tuesdays; Hollyway, 1624 Sunset, Thursdays; Wilshire, 331 S. Western, Fridays, Saturdays; De Luxe, 656 S. Alvarado, Sundays, Mondays, Tuesdays, Wednesdays; Roosevelt, 806 S. Vermont, Sundays, Mondays; Tivoli, 4219 S. Central, Sundays, Mondays. HOLLYWOOD—Granada, 7425 Sunset, Sundays, Mondays; Apollo, 5546 Hollywood, Fridays, Saturdays. SAN PEDRO—Cabrillo, Sundays, Mondays, Tuesdays. PASADENA—Strand, every week. HUNTINGTON PARK—Huntington, Mondays, Tuesdays. RIVERSIDE—Regent, Wednesdays, Thursdays, Fridays, Saturdays. BAKERSFIELD—Rex, Fridays. CORONADO—Silver Strand, Sundays, Mondays. EAST SAN DIEGO—Vista, Tuesdays, Wednesdays. ESCONDIDO—Kinema, Thursdays, Fridays.

Main Store Seventh Street at Olive

Coulter Dry Goods Co. FOUNDED IN 1879

Branch Store 215 South Broadway

THIS STORE OPEN ALL DAY SATURDAYS FROM 9 TO 5:30

Gowns That Attract Attention

Because of Their Charm and Distinction

EIGHT or ten women are standing about chatting. 'Tis the afternoon tea hour. "There, that one off to the right a bit! You can't help noticing her; yet she isn't the most brilliant of the talkers and the one next her is more of a beauty. Her gown; that's it! Stunning, isn't it?"

Such bits of talk are frequently heard about Coulter Afternoon Frocks; we invite you to see them. There is an air of distinction about each one which wins notice in any gathering; here you can select Frocks which bring out all the charm and personality of the wearer. Will you select, today?

Frocks $25 to $198.50

(Third Floor—Coulter's)

A Service Hose of Pure Silk, $1.65

ALMOST satisfactory stocking, reinforced with lisle in the heel, toe and top; full-fashioned, of course, of a fine, even weave, and obtainable in nineteen Fall shades—nude, new brush, pebble beach, airedale, beige, wren, purple sage, grain, almond, flesh, peach, aurora, platinum silver, freckles, rose taupe, gunmetal, black, white and African. A quantity will be necessary to harmonize with all the gowns of Autumn tones.

(Main Floor—Coulter's)

Accessories

AGREED, that perfect costuming is only attained when the accompanying accessories are correct! And to be correct they must look as though they belonged to each other.

The new gloves have a nonchalant air when loosely worn, and gaily colored handbags are as chic as Paris can make them.

You have just purchased a new Fall costume?

Then buy yourself these smart Accessories which alone can make it complete, at Coulter's.

Bobbed Hair Sets in Imitation Ivory are Delightful

DEVELOPED in imitation ivory and mother-of-pearl, a set includes a small military brush and comb, and makes a most appropriate remembrance to girls at school or college.

Priced at $3.00

(Main Floor—Coulter's)

Infants' Bassinette Beds

A FEATURE for Babies' Day on Wednesday; they are 18x36 in size, mounted on wheels. $4.75

A Special Mattress to fit, is reduced to.... $3.50

Nursery Chairs, ivory finished, are prominent values at $2.45

Down Pillows—in white, 14x18, for tiny heads, each.. $1.45

Double Cotton Blankets—of generous size, special.... $1.95

(Fourth Floor—Coulter's)

The Rope of Pearls Takes on a New Meaning

What is more lovely than pearls, so truly reflective of the charm that is woman's! Now the tiny seed pearls are strung together in rope formation with a larger pearl appearing at certain intervals. One of the most adorable necklaces you could want is the result. In becoming choker styles. Try these novel pearls with your new Fall costume.

(Main Floor—Coulter's)

Stationery for Autumn

HAS its styles; notable among them being **White & Wyckoff's** Autocrat Linen—24 sheets of paper and 24 tissue-lined envelopes, in white and the popular tints, box $1.00

Keith's English Raglan—a fancy weave stationery, deckle and gilt-edge finish; 24 sheets, 24 envelopes, box..... 75c

(Main Floor—Coulter's)

Articles Stamped to Embroider, for Christmas Gifts, on Sale at a Reduction of . . 1/4

ALMOST timely sale, indeed, with Christmas just around the corner!

Many forehanded women will be glad to secure the very things they want to embroider, at such a saving, we know.

Included are selections from our entire stock, except package goods—

Card Table Covers (Napkins to match)
Vanity Sets
Dresses
Mah Jongg Covers
Towels
Linen Towels
Pillow Cases
Luncheon Sets
Aprons
Scarfs
House Dresses

Between-Meals Cloths and Many Others

(Fourth Floor—Coulter's)

Copper Etchings in Sepia Tones

A beautiful pictorial rotogravure section containing from eight to twelve pages is issued each week with the SUNDAY TIMES.

TIMES COLLECTION BOXES

are located in lobbies of 44 principal downtown office buildings. Want ad copy may be deposited in them up to 8:30 p.m., for publication the following morning in the world's largest want-ad medium

LUXOR Window Shades

Distinctive Window Shades

Looking at a house from the outside—distinctive window shades play an important part in giving one a favorable impression of that home.

Perchance you are invited to see the interior of that home—and you see the window shades as you look out. They are colorful; they permit subdued light to come into the rooms and keep out the strong sunlight. They are LUXOR window shades—attractive as well as durable.

—The Broadway—Seventh Floor.

A Small Cottage Equipped With Luxor Window Shades by The Broadway Department Store.

"The Shade that's a Shade Better"

The Broadway Department Store

Broadway—Fourth and Hill. Arthur Letts, Jr., President

TIMES COLLECTION BOXES

are located in lobbies of 44 principal downtown office buildings. Want ad copy may be deposited in them up to 8:30 p.m., for publication the following morning in the world's largest want-ad medium.

Home Hints Entertainment — Of Interest to Women. — Shop News Timely Topics

FAIRY QUEEN IS HONORED BY KHJ

Studio Celebrates Titania's Second Anniversary

Broadway Department Store Sponsors Program

Mexican Holiday Observance Set for Tonight

BY PAUL SHEEDY

KHJ had another big fiesta last evening in the tower studio. The children's hour program marked the second anniversary and the 104th consecutive appearance before the microphone of Queen Titania, ruler of the radio fairies. Charles Leslie Hill, the ever-popular little reader; Lenore Killian, favorite contralto soloist, and Louis F. Klein, himself, court musician to her majesty, were on the party.

As Uncle John was telling the lads and lassies about how Queen Titania had been coming to KHJ every Tuesday evening for two years, a large bubble floated into the studio through the window. Uncle John recognized it as the same kind of a bubble he had seen while standing on the top of the Castle O' Dreams last week. Floating closer and closer, the bubble finally enveloped Uncle John. Then it rose and floated through the window once more, carrying Uncle John with it.

REACHES FAIRYLAND

Through the Fairy Microphone which he always carries in his hand on Tuesday evenings, Uncle John's words of amazement and surprise could be heard by Radioland. In a short time, however, the bubble settled downyard again and faded away, leaving Uncle John standing in Fairyland at the edge of a wonderful forest where the leaves on the trees were golden and silver. Under one of the trees stood little Queen Titania, her arms outstretched in welcome to her beloved "Voice of KHJ," and beside her stood the Sandman. She explained that the golden and silver leaves symbolized friendship and affection.

Passing through this forest the three friends reached a garden where the flowers were all planted in formal rows. As they passed down these rows of blossoms, birds of all colors and hues flitted above their heads. Remarking on the formal aspect of this garden, Uncle John was told by the Fairy Queen to observe the flowers more closely and upon doing so, he discovered that what he had thought were blossoms, were in reality countless number of Queen Titania's fairy subjects drawn up in lines of welcome.

As they approached a high hedge, Uncle John noticed in it an arched entrance which was covered with myriads of roses. Passing through, they entered into what Titania told him was called the "Crystal Garden of Fairyland." It was well-named, for everywhere could be seen objects of purest crystal. Here were trees, flowers, fruit, statues and other works of art, each of beautiful crystal and each one bathed in soft lights which seemed to come from within the object itself. The Fairy Queen explained that these were crystal replicas of works of art accomplished on earth by those who have the Fairy Heart. In the center of the Crystal Garden there was a beautiful fountain of the same material, from which rose constantly the same bubbles, like the one which had carried Uncle John to Fairyland and which Queen Titania said were Bubbles of Happiness.

INSPIRATION ROAD

Upon being questioned as to the reason of this wonderful garden, the Fairy Queen said that it was the very heart of the Fairyland of the Heart and that she often came here so that she might receive the inspiration from the pureness and clearness of the crystal which would enable her to keep her thoughts and heart pure and clear.

After the children's hour, H. M. Robertson gave his weekly talk on dogs. Patrons of the station have recognized him as a real authority, and many problems have been submitted to him.

The splendid evening program given from 8 until 10 o'clock in the tower studio was through the courtesy of the Broadway Department Store, featuring "Favorites of Comic Opera." The big success of the evening was the playing of the Broadway Little Symphony Orchestra, directed by Edward Fitzpatrick.

The outstanding renditions by the ensemble of musicians were "No, No, Nannette!" "Indian Love Call" and "Mlle. Modiste." Mona Content, accomplished concert pianist, received much applause for her solo selections from "High Jinks," by Primi. Marjorie Dodge, talented soprano of the station, sang "If I Were on the Stage" as her big number of the evening, with Edward Novis, baritone, scoring a success with the "Gypsy Love Song" from the "Fortune Teller."

MATINEE PROGRAM

The matinee program of the Pacific States Electric Company was given by a group of unusually talented artists, including Gladys Bureh Dale, violinist; Grace Currey, harpist; Nicholas Ochi-Albi, 'cellist, and Wilfred Fletcher, tenor. The Majestic Eight orchestra, led by Arthur Mace, gave the noon hour of dance music.

This evening from 8 until 10 o'clock, Mexican Independence Day will be commemorated from the studio by a unique program of the national airs and selections of the neighboring country. Prominent Mexicans are to be present in the studio to participate in the elaborate program.

The disabled veterans of the World War at Sawtelle are hearing some of the favorite artists of KHJ who volunteer their talents for the entertainment of these confined heroes. Yesterday afternoon the Leighton's Arcade Cafeteria orchestra directed by Jack Cronshaw, went to the main hospital and played for an hour in Ward 10, with the Piggly Wiggly Hawaiian Trio and Ray Hartman, ukulele and singer, going out tonight.

The new station of the transcontinental group operated across Canada by the Canadian National Railways, CNRV, located at Vancouver, which was opened recently, this afternoon will broadcast a special program coincident with the unveiling of a memorial monument to the late President Harding, which was built by the International Kiwanis clubs, to commemorate the national Executive's speech there when he was returning from the ill-fated trip to Alaska. Set owners here in Los Angeles have been logging this station recently.

The Klerulff & Ravenscroft Company, builders of the original Times station, KHJ, have completed the construction of a fine broadcast studio, located at 1630 South Los Angeles street, which has been given KNRC as call letters. Their initial program is to be put on the air next Tuesday, the 22nd inst. The unit is equipped for 500-watt power, but will operate as 250 watts on a 268-meter wave length. Starting at 7 o'clock in the evening, they will present the following artists: Patrick & Marsh's orchestra, Gladys Terrell, lyric soprano; Park's Entertainers, Allan Fairchild, accompanist; Farley Palmer, pianist; Dot Street, mezzo-soprano; Cowles brothers, duets, Howard Coy, lyric tenor, and Jack Lawton's Syncopaters.

F. B. Miller Company Honors Mexicans

Virginia Fox, juvenile singer

Percy Ross, pianist

José Arias, leader of Mexican entertainers

Independence Day Observed at Studio

Silver Marshall Super Hetrodyne

Parts for Portable.....$45.00
Parts for Laboratory.....$90.00
Three sets wired and tested to order.....$12.50

RADIO BUG HOUSE

787 South Main. Phone MAin 0071.

SAY BOYS!

We have Many Makes of Parts Shown at The Radio Show in Stock. If It's Hard to Find Try The

Top Notch Radio Stores

No. 1: 727 S. Main St. MAin 3021
No. 2: 830 S. Main St. MAin 3065

STUDENT AVIATOR DIES FROM CRASH INJURIES

William Gullette, 27 years of age, student aviator and night watchman at the Eagles Airport, Ninety-second street and Western avenue, died yesterday in the General Hospital from injuries received Sunday night. Gullette, according to the police report, took a plane out for a moonlight trip and ran into a barbed-wire fence, suffering a skull fracture and other hurts. His body was sent to the undertaking rooms of John R. Paul.

Bill for Power at City Jail Sent to Police Board

The Municipal Water Bureau having sent the fire department a bill for $380,000 for water for this fiscal year, the Bureau of Power and Light yesterday presented the Board of Police Commissioners with a bill for $15,998 for electric current used at the City Jail and Police Headquarters Building on First street. This bill, the letter said, covers the charge for current since the city took over the Los Angeles distributing system of the Edison company more than two years ago and up to this fiscal year. Under the Edison company's franchise, that company supplied all city departments with electric current free of charge.

The Board of Police Commissioners ordered the Power Bureau's bill sent to the Council, and similar action was taken by the fire board with the Water Bureau's bill.

Woman Blamed For Criminal Carelessness

Greenville, Ill.—A farmer's wife living near here was reprimanded today for keeping dynamite carelessly about the house. Her 4-year-old son was found playing with the explosive while his mother went on a chore to the neighbor's.

Dynamite left about the house is listed as criminal carelessness. Yet, using gasoline at home for cleaning is just as dangerous.

Fire authorities in every city in the United States admit that a gallon of gasoline properly vaporized and mixed with air is equal to 83 pounds of dynamite.

Call your fire chief or the Chamber of Commerce and verify the data.

National Campaign for Your Protection
(Copyright, 1925)

The Stage is set for the Formal Opening TOMORROW!

I. MILLER Los Angeles Shop

which will be devoted to serving women who want

Beautiful Shoes
Beautiful Hosiery

You are Cordially Invited to Come!

THIS brings a rare opportunity to the women of Los Angeles to procure shoes made by the master-craftsman, who for years has devoted his talents to the exclusive use of the stage, opera and screen stars.

In the last decade he has enlarged his facilities, opening shops in New York, Paris and Chicago.

The I. MILLER shop in Los Angeles will show the very newest presentations simultaneously, with New York and Chicago.

For all their beauty, art, shaping, I. Miller shoes are not expensive: Street shoes, Dress shoes, Sports shoes, and unparalleled evening slippers... $10.00 to $85.00.

This shop is opening for the distinct purpose of presenting the I. Miller line in its entirety so that every woman can be fitted to an exceptionally beautiful shoe without having to undergo the delay of having it made to order.

This does not preclude the made-to-order privilege which is one of the outstanding services of the I. Miller Shops.

NEAR GRAND AVE. I. MILLER Los Angeles Shop 525 WEST SEVENTH ST. ENTRANCE TO BRACK SHOPS

Lewis Waters
2412 W. Seventh
DR 2050 ~ Opposite WESTLAKE PARK

Christine

A model of individuality from our shoe salon de luxe . . . a mirror to all that is smart, distinctive and new in finer bench-made footwear.

Smart imported hosiery.

KHJ The Times

TODAY'S PROGRAM

7 to 7:15 a.m.: "Morning exercises," by Prof. [illegible] erna.

12 to 12:30 noon: [illegible] Arcade Cafeteria Orchestra, directed by Jack Cronshaw.

12:30 to 1:30 p.m.: Program presenting the Randolphe Hayes Orchestra, from Ocean Park Casino, Santa Monica.

1:30 to 2:30 p.m.: Reed Nabb, of Aggeler and Musser Piano Company, will give a talk on "Garden Talk."

2:30 to 3:30 p.m.: Musical program through the courtesy of the Pacific States Electric Company, presenting Lee Hanson, Hawaiian Aloha Trio; Billy Lyon, baritone; Senor Mario Hernandez, guitarist, and Senora E. Cost, soprano.

3:30 to 3:45 p.m.: Dr. Mary Reed will talk.

3:45 to 4:30 p.m.: Musical program.

5:30 to 6 p.m.: Arcade Cafeteria Orchestra, directed by Jack Cronshaw.

6 to 6:30 p.m.: Art from Biltmore Concerts Orchestra, under the leadership of Vincent Belrick.

6:30 to 7:30 p.m.: Children's program, presenting Prof. Wm. Wallace Webster Hertzog, radio scientist; Dick Winslow, announcer; Virginia Fox, juvenile singer; Mickey Mosher, juvenile; Baby Marie Burke, screen juvenile; Percy Ross, 12-year-old pianist, and Miss Marguerite d'Alardi, violinist; Lois Temple, 10-year-old violinist; Tito Tuso, 7-year-old singer; Jack Duval, violinist; Leslie Jones, pianist.

8 p.m.: Dr. Mary Reed will give a weekly lecture on "Astronomy."

8:30 to 10:30 p.m.: Program through the courtesy of the Pacific Miller Company, "Time of Organized Service." Presenting Jose Arias and his Mexican Band; Senor Rafael Aviles, tenor, Mexico; Titus Trio; Ramon Vacques, former Consul of Mexico; Diego; Luis and Rafael, Mexican dancers; Alma Real, soprano; Salvador Baeza, baritone.

10:30 to 11:30 p.m.: Jack Cronshaw and his orchestra.

LOCAL SCHEDULE

TIMES 360
Express 440
Angeles Temple 468
TIMES 508
Angeles Temple 545
TIMES 590
Warner Bros. 620
Angeles Temple 650
TIMES 680
Arcadia 720
Ships Institute 760
The Man Behind 800
Examiner 830
Antlers 860

ABSENT AS ALIMONY AGAIN

Charles Parmelee ... This Time as Wife ... $2000 Arrears

Something about [illegible] keep Charles R. Parmelee paying alimony to Mrs. [illegible] ales. Yesterday, when he failed to appear before Judge [illegible] field to explain all, he was in Havana, Cuba.

So many things have happened to postpone his payment of the total due now is around $2000, according to Mrs. Parmelee's attorney. The hearing was put over until October, after Parmelee failed to appear again.

The Parmelee suit is one of the most unusual ever engaged in between husband and wife, when the husband was in love with the sister of his wife's people, and Mrs. Parmelee knew it. She tried to break up the affair, and those who were there said that when the Mentone couple left for Los Angeles, Parmelee went to get the child and followed them to Los Angeles. Parmelee went to Mexico, until reports that he returned to Los Angeles were announced he was going to begin proceedings against Mrs. Parmelee for the arrears in alimony that had accumulated during his absence.

His uncle was in court to-day and explained that he had employed Parmelee out of kindness and had called him to Cuba whence he will return in October. So that the [illegible] of the court might be satisfied, Harry G. Sidlicoff, attorney for Parmelee, insisted that a bench warrant be issued for Parmelee, which was ordered.

CITY STORE ROBBED OF RARE GEMS

Stones Valued at $[illegible] Mysteriously Lost by Jewelry Designing Firm

Activities of a daring burglar gang were revealed yesterday when it was learned that gems stones valued at more than $[illegible] were mysteriously stolen from the designing room of Brock & Co., West Seventh street.

The theft was discovered by C. Brock, head of the firm, on the 11th inst. as Chief [illegible] and Hamrus began a close investigation. Efforts to trace the thieves have been unsuccessful so far, and clews are lacking.

According to the police, a safe in the [illegible] was combined in the theft. Gems were taken from the safe in the room, while two [illegible] temporarily closed. The empty box was found after it had been cast away by the thieves.

The theft had been carefully planned, police believe, by someone who was familiar with the routine of the designing room. The missing jewelry consisted of a large star sapphire, set in platinum, a ruby of five carats, a number of sapphire and emerald rings containing ten diamonds, and a quantity of [illegible] weight from one to two carats each.

SOCIETY

BY JUANA NEAL LEVY

One of the loveliest weddings of the week was that on Monday evening, when Miss Bernice Violet [illegible], attractive young daughter of Mr. and Mrs. James Smith of Inglewood, became the bride of Alexander Lindsay Thompson, son of Mr. and Mrs. D. A. Thompson of Long Beach, the ceremony taking place in the Hollywood Christian Church, Rev. S. J. Mathieson officiating. The church was transformed into a bower of ferns, palms and potted plants, while an arch was formed by twenty little girls who carried a chain of asters in pastel shades, through which the bridal party passed to the altar.

The bride, given away by her father, wore a gown of white crepe, cut in straight simple lines with trimming of Chantilly lace embroidered in seed pearls. A veil was caught with pearls to a cap, and fastened at the back by orange blossoms. She carried white roses and lilies of the valley. Her sister, Mrs. Thomas C. [illegible] (Mildred Smith,) a bride of two weeks ago, assisted as matron of honor, wearing a gown of rose colored taffeta, with bands of passementerie, and she carried gold [illegible] and ferns. The bridesmaids were Miss Mabel Colburn and Miss Frances Colburn, cousins of the bride, Miss Mildred Pringle and Miss Heloise Moser. They wore frocks of changeable taffeta in blue, orchid, peach and green shades, and carried white satin [illegible] crooks, topped with [illegible] of sweet peas and tied with broad satin ribbons. Silver [illegible] in their hair completed the [illegible] costumes. Ruth Thompson [illegible] the wedding ring, while [illegible] Smith and Mildred Colgrove, sister and cousin of the bride, were flower girls, and Donald Marvin was train bearer. [illegible] R. Gowan was best man, and the groomsmen were Ernest [illegible], Harry Moore and [illegible] C. Sharp. Floyd Lutz and [illegible] Tandy and William Lewis [illegible] ushers. A reception and wedding supper for the relatives and a [illegible] friends followed the ceremony, and Mr. and Mrs. Thompson [illegible] to Estes Park in the Rocky Mountains for their honeymoon. After their return they will be at their home in Hollywood, coming back by way of San Francisco.

[illegible] Club

The Encino Country Club will be hostess this afternoon of a [illegible] daintily appointed luncheon [illegible] which Mrs. Peter De Roos is [illegible] assisting the members of her [illegible] club, bridge being the feature of the afternoon's entertainment. Those included will be Mrs. Frank [illegible] Tuch, Mrs. Farroll Simmons, Mrs. Robert Hillar, Mrs. Sidney [illegible], Mrs. Robert Curdie, Mrs. [illegible] Teddy, Mrs. Joseph Clark [illegible] hostess.

Returned Traveler

[illegible] Mrs. Robert Ladd Gif[illegible] has just returned from [illegible] months abroad, where she was accompanied by her son, [illegible] Gifford. Miss Antoinette [illegible] is entertaining with a small [illegible] tea Saturday afternoon.

[illegible] Tea

One of the enjoyable affairs of [illegible] day afternoon was the musical tea with which Mrs. Guy [illegible] entertained at her home in [illegible] Serrano avenue, honoring [illegible] Bernhard Jones and [illegible] house guest, Miss Rhea Silberman of New York City. Mrs. Wilson assisted the hostess in [illegible] her guests and presided [illegible] tea table.

[illegible] Tea

Hallie Stevens, who returned Friday from an extended [illegible], was the honor guest [illegible] afternoon at a bridge tea given by Miss Hansena Frederick[illegible] Miss Helen Jane Frederick[illegible] attractive daughters of [illegible]

Dietand

By Lulu Hunt

SKIN SORES

[illegible] CONTAGIOSA

[illegible] childhood, when we had [illegible] on our faces, the crusts of [illegible] looked as though they were [illegible] stuck on, we used to [illegible] of butter, for these were thought to be due to [illegible] butter, and were known as [illegible] sores for this reason. I [illegible] heard that name applied [illegible] since my childhood, so I [illegible] know whether that idea still [illegible] or not.

It is true that excess fat [illegible] skin eruptions of the [illegible] type, and diets unbalanced [illegible] often would lessen the [illegible] of the skin for skin [illegible] these sores which answer [illegible] description I have given [illegible] to pus germs. The technic [illegible] for them is impetigo [illegible] and because they are [illegible] pus germs they can very [illegible] be passed on to other children [illegible] to cause. In other words, [illegible] contagious, as the name [illegible] suggests.

[illegible] contagiosa is an acute, [illegible] pussy disease, occurring usually [illegible] on the face, hands and extremities. As a rule, there is [illegible] constitutional disturbance, but [illegible] eruption is extensive there [illegible] is a slight fever and indisposition, but differ in the history [illegible] scattered patches and the [illegible] where cold sores most often [illegible] in a typical case of [illegible] contagiosa, several tiny [illegible] arise, the contents of [illegible] are watery-like, later [illegible] and still later they may be [illegible] pus of the blebs is [illegible] reddish moist skin is [illegible] covering a thin watery or [illegible] (pus-like) liquid. [illegible] and pus points increase [illegible] a pea or dime, become flat[illegible] dry into thin, yellowish [illegible] in the edges of the [illegible] appearance of being im[illegible] pusted on.

[illegible] together they will [illegible] form one or more large. [illegible] patches. Some times [illegible] form ring-like forms; [illegible] frequently happens [illegible] rounded regions of male [illegible] can be mistaken for the

Shop News Timely Topics

Home Hints Entertainment

Of Interest to Women.

Shop News Timely Topics

K-H-J The Times

TODAY'S PROGRAM

7 to 7:15 a.m.: "Setting-Up Exercises," by Prof. Barclay L. Anderns.

12 to 12:30 noon: Leighton's Arcade Cafeteria Orchestra, directed by Jack Cronshaw.

12:30 to 1:30 p.m.: Program presenting the Rendezvous Ballroom Orchestra, from Crystal Beach, Santa Monica.

1:30 to 2:30 p.m.: Fred C. Nichols, of Aggeler and Musser Seed Company, will give his weekly "Garden Talk."

2:30 to 3:30 p.m.: Matinee program through the courtesy of the Pacific States Electric Company, presenting Les Rosous, pianist; Aloha Trio; Billy Lynn, tenor; Senor Mario Hernandez, baritone, and Senora E. Cook, singer.

3:30 to 3:45 p.m.: McClellan Reed will talk.

3:45 to 4:30 p.m.: An all-Italian program.

4:30 to 6 p.m.: Leighton's Arcade Cafeteria Orchestra, directed by Jack Cronshaw.

6 to 6:30 p.m.: Art Hickman's Biltmore Concert Orchestra, under the leadership of Edward Fitzpatrick.

6:30 to 7:30 p.m.: Children's program, presenting Prof. Walter Ivester Hertzog, radio historian; Dick Winslow, screen juvenile reporter; Virginia Fox, 8-year-old singer; Mickey McBan, screen juvenile; Baby Muriel MacCormack, screen juvenile; Percy Rasa, 7-year-old pianist, pupil of Mme. Marguerite d'Aleria, Virtus Empie, 10-year-old reader; Rosario Tuso, 7-year-old singer. Fernando Duval, violinist; Leslie Mahaffey, pianist.

8 p.m.: Dr. Mars Baumgardt will give his weekly lecture on astronomy."

8:30 to 10:30 p.m.: Program through the courtesy of the H. J. Miller Company, "Home of Unlimited Service." Presenting Juan Arias and his Mexican Orchestra; Senor Rafael Aveleyra, Consul of Mexico; Titian Trio; Manuel Vasquez, former Consul at San Diego; Luis and Rachel, Mexican dancers; Alma Real, soprano, and Salvador Baques, baritone.

10:30 to 11:30 p.m.: Art Hickman and his orchestra.

LOCAL SCHEDULE

TIMES ..... 7:00 p.m.
Rapose
Angelus Temple ..... 10:30 a.m.
Rapose ..... 7:30 p.m.
TIMES ..... 12:00 m.
TIMES ..... 2:00 p.m.
Warner Brothers
Angelus Temple ..... 7:30 p.m.
Ann ..... 7:30 p.m.
Anthony ..... 7:30 p.m.
Bible Institute ..... 7:30 p.m.
The Most Station ..... 7:30 p.m.
Rosalind ..... 7:30 p.m.
Anthony ..... 10:00 p.m.

ABSENT AS ALIMONY AGAIN DUE

Charles Parmalee in Court This Time as Wife Charges $2000 Arrears

Something always happens to keep Charles R. Parmalee from paying alimony to Esther B. Parmalee. Yesterday, when he was ordered to appear before Judge Summerfield to explain all, he had gone to Havana, Cuba.

So many things have happened to postpone his payments that the total due now is around $1600, according to Mrs. Parmalee's attorney. The hearing was set backward until October, after Parmalee failed to appear yesterday.

The Parmalee suit at one time engaged international attention when the husband fled to Mexico with the minor child of the couple, and Mrs. Parmalee followed him. She tried to kidnap the child there, and thus the case got into the Mexican courts. Parmalee went to Los Angeles, Parmalee stayed in Mexico, until recently, when he returned to Los Angeles and announced he was going to end proceedings against him by paying arrears in alimony they had accumulated during his absence.

His uncle was in court yesterday and explained that he had employed Parmalee and that business had called him to Mexico, whence he will return to Los Angeles. Superior Judge Harry G. Sadicoff, counsel for Mrs. Parmalee, insisted that a bench warrant be issued for Parmalee, which was ordered.

CITY STORE ROBBED OF RARE GEMS

Stones Valued at $20,000 Mysteriously Lost From Jewelry Designing Room

Activities of a daring woman burglar gang were revealed yesterday when it was learned that precious stones valued at more than $20,000 were mysteriously missing from the designing room of Brock & Co., 530 West Seventh street.

The theft was reported by Guy C. Brock, head of the firm, on the 11th inst., and Detectives Bowen and Hamren began a quiet investigation. Efforts to trace the thieves have been without avail, so far, and clews are lacking.

According to the report the jewelry was contained in a box which was taken from the designing room, while two employes were temporarily absent from the room. The empty box was found, but it had been cast away by the thieves.

The theft had been carefully planned, police believe, by someone who was familiar with the routine of the designing room. The missing jewelry consists of one large star sapphire, one large ruby of five carats, an oriental sapphire and an unusual setting ten diamonds ranging in weight from two and one-half carats.

SOCIETY

By DIANA NEAL LEVY

One of the loveliest weddings of the month was that on Monday evening, when Miss Bernice Violet Smith, attractive young daughter of Mr. and Mrs. James Smith of Hollywood, became the bride of Mr. Lindsay Thompson, son of Mr. and Mrs. D. A. Thompson of Beach. The ceremony took place in the Hollywood Christian Church, Rev. S. J. Matheson officiating. The church was transformed into a bower of ferns, and palms and potted plants, while an aisle was formed by twenty little girls, who carried a chain of asters through which the bride, given away by her father, passed to the altar. She wore a gown of white satin, cut in straight simple lines, trimmed with Chantilly lace and embroidered in seed pearls. Her veil was caught with pearls and fastened at the back with orange blossoms. She carried a shower bouquet of bride roses and lilies of the valley. Her sister, Mrs. Thomas C. Mitchell Smith, (Mildred Smith,) a bride of two years, assisted as matron of honor, wearing a gown of rose georgette, with bands of passementerie, and she carried gold roses and ferns. The bridesmaids were Miss Mabel Colburn and Miss Frances Colburn, cousins of the bride, Miss Mildred Pringle and Miss Bonnie Moser. They wore gowns of changeable taffeta in shades of orchid, peach and green and carried white satin parasols crocks, topped with bouquets of sweet peas and tied with satin ribbons. Silver doves in their hair completed the costumes. Ruth Thompson, sister of the bridegroom, was the wedding ring, while little Miss Betty Smith and Mildred Colburn, sister and cousin of the bride, were flower girls, and Donald Duval was train bearer. Lindsay Thompson was best man, and the ushers were Ernest Moore and Henry Moore and Barry, Floyd Lutz and Harry and William Lewis Thompson. A reception and wedding supper for the relatives and a few intimate friends followed the ceremony, at the home of Mr. and Mrs. Thompson on Rose Park in the Hollywood hills, where for their honeymoon trip to Santa Barbara and Del Monte. On their return they will be at home in Hollywood, after which by way of San Francisco.

Country Club will be the scene this afternoon of a beautiful luncheon given by Mrs. Peter De Roos in honor of the members of her bridge being the feature of the afternoon's entertainment. Assisting will be Mrs. Frank Farrell Simmons, Mrs. Miller, Mrs. Sidney Robert Curdie, Mrs. Mrs. Joseph Clark

Traveler

Mrs. Robert Ladd Gifford has just returned from a trip abroad, where she was joined by her son, Robert Miss Antoinette is entertaining with a small tea Saturday afternoon.

delightful affairs of the afternoon was the luncheon with which Mrs. Guy entertained at her home in Adams avenue, honoring Miss Barnhart Jones and her guest, Miss Rhea Silberberg, of New York City. Mrs. Wilson assisted the hostess in entertaining her guests and presided at the tea table.

Burton, who returned from an extended trip was the honor guest at a luncheon given at a bridge tea Miss Helen Jane Frederickson, daughters of

ATTRACTIVE BRIDE OF MONTH

Southland Girl Weds in Oakland

[Paralta Studios Photo]

Mrs. Donald A. Cole

One of the attractive brides of the month is Mrs. Donald A. Cole, formerly Miss Mildred Aldine Neher, whose marriage to Donald A. Cole of San Francisco took place at the home of Mr. and Mrs. Clyde Carey in Oakland last week.

Mrs. Cole resided with her grandfather, Dr. E. J. Donnell, and her mother, Mrs. Fannie S. Neher, at 7541 Lexington avenue, Hollywood. After a honeymoon Mr. and Mrs. Cole will make their home in San Francisco.

Judge and Mrs. William Frederickson, at the Edgewater Beach Club at Santa Monica. Miss Stevens has been at school in Lucerne during the late winter and spring, and this summer toured part of Europe with her mother, Mrs. Prescott T. Stevens of Sunset Boulevard, Hollywood. Those included in the afternoon's entertainment were Miss Stevens, Miss Ruth Mason, Miss Georgie Oliver, Miss Helen Hough, Miss Peggy Seyster, Miss Edith Arnold, Miss Alice Gregory, Miss Doris Knox, Miss Marion Cook, Miss Lois Conway, Miss Eileen Andrews, Miss Maxine Cushing, Miss Vena Wadleigh, Miss Goldie Wershow, Miss Fay Copeland, Miss Betty Waters, Miss Dorothy Enfield and Miss Vauchelet. Mrs. Frank Wadleigh and Mrs. William Frederickson assisted the young hostesses.

Northern Wedding

One of the wedding of last week, notable both from the viewpoint of Los Angeles and San Francisco, took place in Oakland Friday evening when Miss Mildred Aldine Neher of this city became the bride of Donald A. Cole of the northern metropolis. Numerous friends and the mother and brother of the bride and mother of the bridegroom were present. The ceremony was read at the home of Mr. and Mrs. Clyde Carey on Alma avenue, Oakland. After a brief wedding trip in Monterey, Mr. and Mrs. Cole will make their home in San Francisco. The bride has made her home with her grandfather, Dr. E. J. Donnell, and her mother, Mrs. Fannie S. Neher, at 7541 Lexington avenue, Hollywood. She was graduated from Manual Arts High School and is an accomplished pianist. Following her high-school course she specialized in harmony and counterpoint at University of California, Southern Branch. Mr. Cole was graduated from University of Michigan and is taking a special course in law at University of California in Berkeley.

Invitations Issued

Invitations are being issued by Mr. and Mrs. Herman S. Darling of 251 North Gramercy Place for the wedding of their daughter, Miss Charlotte Darling, and Danforth White, the ceremony to take place at high noon, Saturday, October 3, next, in the Church of the Angels on Garvanza Way. (Mrs. Frederick Forbes (Alice Darling) will be her sister's matron of honor. Other attendants will include Miss Emily White, sister of the bridegroom, and Mrs. Edwin Julian Cutting (Elizabeth Duryee.) Many attractive affairs have been planned in honor of this popular bride-elect, Miss Marjorie Hamlin entertaining this afternoon with a bridge tea at the home of her parents at the Uplifters' Ranch Country Club, and tomorrow afternoon Miss Emily White will be hostess in honor of her sister-in-law-to-be, while Friday evening Mr. and Mrs. Nichols Milbank of Wilshire Place and Miss Mary Frances Milbank are giving a dinner and bridge for Miss Darling and Mr. White.

Wedding Plans

Miss Marion Wilson, daughter of Mr. and Mrs. Allan James Wilson of Hayward avenue, has chosen Friday, the 25th inst., as the date for her marriage to Robert R. Davenport of New Jersey, the ceremony to be read at the family home at 8:30 o'clock. Rev. Anthony Dexter will officiate in the presence of relatives and a few close friends only. Miss Jean Wilson will be her sister's only attendant, while Frank M. Flynn will serve Mr. Davenport as best man. After the ceremony Mr. Davenport and his bride will leave for their eastern home in New Jersey by way of the Panama Canal.

Diet and Health

By Lulu Hunt Peters, M.D.

SKIN SORES

CONTAGIOSA

Dear Mrs. Peters: When was had [illegible] the crusts of [illegible] as though they were [illegible] on, we used to [illegible] better, for these [illegible] ought to be due to [illegible] and were known as [illegible] for this reason. I [illegible] that name applied [illegible] my childhood, so I [illegible] that idea still [illegible]

[illegible] is true that excess fat [illegible] complaint of the [illegible] diets unbalanced [illegible] would lessen the [illegible] of the skin for skin [illegible] which an[illegible] I have given [illegible] burns. The tech[illegible] for them is impetigo [illegible] because they are [illegible] they can very [illegible] pass to other chil[illegible]. In other words, [illegible] as the name

[illegible] is an acute, [illegible] occurring es[illegible] hands and ex[illegible] As a rule, there is [illegible] disturbance, but [illegible] is extensive there [illegible] and indurated [illegible] look like [illegible] in the history [illegible] pustules and the [illegible] are rarely seen on [illegible] and never most oft[illegible] is a typical case of [illegible] several tiny [illegible] the contents of [illegible] honey-like, later [illegible] of the blebs is [illegible] they may be [illegible] the blebs is [illegible] skin is [illegible] a thin watery or [illegible] pus-like) liquid. [illegible] pustules, these [illegible] become flat[illegible] more inveterate in [illegible] into thin, yellowish [illegible] edges of the [illegible] so that they [illegible] appearance of being im[illegible]

[illegible] they will [illegible] more large, [illegible] times [illegible] forms; [illegible] happens [illegible] of male [illegible] pustules for the barber's itch. Barber's itch is a ringworm in reality and due to a fungus growth, not to pus germs.

Any scratch marks or bruises may become infected and a new sore appear there. The sores may appear singly or in crops from day to day and gradually the system manufactures an immunity to them and they cease to form. The crusts drop off, leaving reddish spots which fade sooner or later. They may or may not itch. The whole course of the disease takes about ten days to two or three weeks. "Occasionally they may come upon the mucous membrane of the nose and mouth.

Treatment: The object of the treatment is to kill the germs which cause the infection. The parts are scrubbed with warm water and soap, continued long enough to soften the crusts until they can be gently pulled off. After removing them, a germicidal ointment is applied. Wherever possible, the sores should be kept covered with a piece of gauze. The ointment which seems most effective is one made of equal parts of ammoniate of mercury ointment and petrolatum or cold cream or lanoline. A 3 to 5 per cent salicylic acid ointment or Lassar's paste, or five carbolized petrolatum, may be used. If the crusts will not come off, after fifteen to twenty-five minutes of the hot water and soap treatment, then they may be covered with oil and allowed to soften in that.

Remember that it is a highly contagious disease, so the patient must not use other's towels or clothing, nor sleep with others.

Tomorrow: Answers to Correspondents.

My dear Fellowes: When sending for material which I offer you, please remember to enclose a stamped, self-addressed envelop bearing your full name and address. The pamphlet on reducing and gaining is the only one for which you must enclose ten cents in stamps extra. Address your letters to me in care of this paper. Make them as brief as possible, not over 200 words, and type or write them legibly with ink. Please sign your name as evidence of good faith—we will not use it in any way. Remember, it is impossible for me to diagnose for you or to answer you personally. I appreciate very much the beautiful letters you send me and regret it is impossible to give you individual advice. The questions you ask will be answered in the columns as soon as possible, if they are of general interest. Don't forget the stamped, self-addressed envelope if you request me to send you the information I have offered.

[Copyright, 1925, by the George Matthew Adams Service.]

Fresno Home of Bekins Van Line to be Dedicated

Indicative of the growth of California, the Bekins Van and Storage Company of Los Angeles, San Francisco, Oakland and Fresno, has within two years completed new, modern fireproof depositories for household goods in both Los Angeles and San Francisco, and just a few days ago completed a similar facility in Fresno.

Milo Bekins, president and general manager, left yesterday to attend the dedication ceremony of the Fresno depository. He said "we find that proper warehousing facilities in any city tend a great deal toward aiding the police and fire authorities in their work of preventing property loss."

Mr. Bekins said that as Fresno is the dispatching point for the Bekins van lines household goods transportation service, it will greatly facilitate service to Californians desirous of moving between cities on the highways from Sacramento to San Diego and San Bernardino.

WIFE TELLS OF THREAT

"I'll cut your heart out and throw the chunks around the room," exclaimed Charles Lozier in his annoyance at being discovered with another woman by his wife, Bee Lozier, according to her complaint for divorce, filed yesterday. They were married last January and separated July 11, Mrs. Lozier recited.

CHEF WYMAN'S Suggestions for TOMORROW'S MENU

Breakfast

Cassaba
Scrambled Eggs with Croutons
Toast Jam
Milk Coffee

Luncheon

Spaghetti Milanaise
Lettuce and Tomato Salad
French Rolls
Peach Shortcake
Milk Tea

Dinner

Puree of Green Peas
Olives
Roast Loin of Pork
Lima Beans
Baked Sweet Potatoes
Fruit Salad
Brick Ice Cream
Honey Shortbread
Milk Coffee

EGGS AUX CROUTONS

Rub a frying pan with a clove of garlic crushed, remove the garlic, pour into the pan four tablespoonfuls of olive oil and two tablespoonfuls of melted butter, heat and add one finely chopped onion, stir and cook three minutes, remove the onion and add half a cupful of stale bread cut in small dice; stir and cook until golden brown, do not burn. Remove the croutons and keep hot. Heat two tablespoonfuls of butter in an omelet pan, add six slightly beaten eggs and stir and cook until nearly set; add two tablespoonfuls of cream, a seasoning of salt and paprika, and the croutons. Stir and cook until the eggs are soft, not hard. Turn on to a hot platter and garnish with six strips of broiled bacon.

SPAGHETTI, MILANAISE

Boil half a pound of spaghetti in boiling water for five minutes, add a teaspoonful of salt and boil until tender; drain, place in a deep saucepan, add one cupful of chopped boiled ham, one can of French mushrooms cut in slices, a seasoning of salt and pepper and one small can of Italian tomato paste. Simmer five minutes, turn out on a hot platter and sprinkle with grated Parmesan cheese.

PEACH SHORTCAKE

Cover three cupfuls of sliced peaches with half a cupful of sugar and let stand thirty minutes. Sift two and a half cupfuls of sifted flour with one tablespoonful of sugar, one teaspoonful of salt and five level teaspoonfuls of baking powder; rub into the flour mixture three tablespoonfuls of butter and when like coarse meal mix to a smooth dough with one and a quarter cupfuls of milk. Divide into two even pieces, place in two buttered layer cake tins, pat out smooth, brush with melted butter and bake in a hot oven fifteen minutes. Spread half of the prepared peaches over one layer, cover with the other layer, cover with the balance of the peaches and serve with cream or orange custard.

PUREE OF GREEN PEAS

Place in a saucepan three cupfuls of green peas, shelled, add two cupfuls of meat stock, three cupfuls of water, one stalk of celery, one small sliced onion, one sliced turnip, one sprig of mint and half a blade of mace; bring to a boil and simmer until the vegetables are soft; rub through a sieve into a clean saucepan, add one cupful of stock and stir in two teaspoonfuls of butter rubbed to a smooth paste with two teaspoonfuls of flour. Stir and cook ten minutes, season with salt and pepper and serve.

[All rights to reproduce reserved by A. L. Wyman]

ASK MAYOR FOR HELP IN PHONE QUIZ

Cryer Urged to Appoint Committee for Survey of Local Situation

Presenting a letter from the Municipal League asking that the Mayor appoint a Citizens' Committee of twenty-five to make a thorough investigation of the telephone rate question in Los Angeles, a committee headed by Secretary Anthony Pratt of the league waited upon Mayor Cryer yesterday.

The league proposed that the Citizens' Committee "make or have made a thorough survey of the whole telephone situation so that the people may know what is a fair and just rate and that this rate may be urged before the rate-fixing body, the California Railroad Commission." The members of the committee which waited upon the Mayor were: Secretary Pratt, S. C. Graham, Dr. Laura M. Locke, member of the Board of Public Utilities; J. R. Richards, M. O. Graves, F. M. Buck and A. Nordskog. The committee submitted as suggestions for membership on the committee a list of thirty-five well known Los Angeles men and women.

Mayor Cryer told the committee that he is in sympathy with their efforts to reduce telephone rates and will give the suggestions careful consideration.

Board Orders Sweeping Quiz of Dance Halls

The Board of Police Commissioners yesterday ordered a complete investigation of conditions in the public dance halls of the city.

These investigations are ordered from time to time, when police commissioners receive reports that proprietors are becoming lax in obeying the commission's regulations.

Commissioner Foss said that he had reports that in dance halls frequented by Asiatics there was being permitted an undesirable mingling of races.

TRAFFIC CLUB OF WOMEN TO MEET

The Women's Traffic Club of Los Angeles will hold an educational meeting in the Alexandria at 6:30 p.m. today. J. M. Ford, general agent, Salt Lake and Utah Railroad, will talk on "Traffic Management," and will explain the workings of a traffic department of an industrial house. Roger Marchetti will deliver a lecture on the Harter Act, which has to do with steamship transportation. Misses Gertrude B. Sears and Esther M. Brady will furnish the musical numbers of the evening.

THIRTEEN TRIED ON BURGLARY CHARGES

Thirteen asserted burglars appeared before Superior Judge Hahn yesterday, but it was a lucky experience for only one of them, James B. Hall, who was granted probation. Of the remainder, C. H. Brim, Harry Slater, Louis Falbo, Harris McKelvie and S. A. Kennedy were sentenced to San Quentin and five gained continuances.

"DIRECT-U" will direct you to the places that sell Slipon Sweaters or any advertised product. Write or phone The Times, MEtropolitan 9700.

WIFE HIT WHEN OTHER GIRL DECLINES KISS

When another woman objected to his kissing her, Eugene Rowath "took it out" on his wife, Mrs. Belle Rowath told Judge Gates yesterday. She was seeking a divorce on cruelty charges.

"It was at a party," she related. "He tried to kiss another girl there and she got mad. So he took it out on me."

"Do you mean he kissed you?" asked Judge Gates.

"No, I mean he hit me," replied Mrs. Rowath.

"Oh, that's different," Judge Gates conceded. "Decree granted."

HOUSEHOLD SUGGESTIONS

Safety First

Be sure to test every egg for a crack by tapping before putting it down in water glass for preserving.

Removes Blood Stains

If working on a fine white fabric and a pricked finger causes a few blood stains, they will come out immediately if dabbed with peroxide with a clean cloth.

The Housewife's Day Off

Plan your dinners in accordance with your engagements. If you are going to be out all afternoon on Wednesday, have a roast on Tuesday so that you will have your meat all cooked beforehand. The vegetables can be prepared in the morning and the table set before leaving. Fresh or canned fruit will make an easy dessert and dinner will be readily accomplished in a half-hour after your return and you won't be teased about the usual ham and potato salad meal, either

Doubtful Eggs

So-called "cooking eggs" are sometimes poor economy. A musty egg will ruin a cake or pudding even though thoroughly cooked, and one egg out of the dozen proving no good will take the economy out of the purchase. Good, sure dairy eggs are the best buy in the long run, as there is absolutely no loss to them and you have such a nice feeling concerning the flavor of the dishes containing them.

About the House

Cold tea is a good fertilizer for house plants.

Violin strings are useful for stringing heavy beads.

Lard is better to grease muffin and cake pans than butter.

Hard water may be softened with lemon juice, borax or an oatmeal bag.

To straighten the bent whalebones, soak them a few minutes in boiling water and then iron them.

The Family Friend

Dip the broom in a bucket of boiling water at least once a week. This will keep it clean and make it last longer.

A Little Kerosene

When the windows are very soiled and particularly hopeless looking, add a little kerosene to the water for washing. It will cut the dirt and clean them in very short order.

Remove the Stains

When the glass oven door becomes blackened and you are unable to see the food in the oven, use baking soda, as you would a soap powder and the door will become bright and clean.

Cut, But Don't Chop

Never chop chicken, meat or celery with a regular meat chopper. Cut them as fine as you desire with a small sharp knife. Chopping is apt to make the article stringy.

An Assurance Of Happy Guests

MARY LOUISE

OFTEN, indeed, does the choice of a Tea Room mark the difference between sparkling success and mediocrity in entertaining one's friends. Discretion on the part of each hostess is reflected through the happiness—the complete enjoyment of all guests.

—That is why affairs know no "disappointments" when held at the Mary Louise.

Fashion Promenade by the New York Store Every Thursday during Luncheon and Dinner

Dinner Musicales Every Evening by the Cotterill Sisters' Trio.

—And In Fullerton

The New Mary Louise Chapman Theatre Bldg.

Special Sunday Table d'Hote Dinner, 1 to 8 p.m., $1.50.

Mary Louise

West 7th Opposite Westlake Park

at Lake Telephone DRexel 6041

Sealy TUFTLESS MATTRESS

A Lifetime Of Mattress Luxury And Comfort

MADE BY Sealy EXCLUSIVE PATENTED AIR-WEAVE PROCESS

The Sealy Is MANUFACTURED BY THE LARGEST ORGANIZATION OF BEDDING MFGRS. IN THE WORLD

Say "Gear-ar-delly" when you say milk chocolate

Everywhere 5¢

STAGE LAST SHOES

French Slipper Shoppe

Chas-D-Cline

647 South Flower Street

between 7th and the Elite TUcker 7073

LEGANCE—in an oxford of black patent with underlay of chow brown kid.

Just Received—Exquisite French Hosiery — Sheer Chiffons in all shades.

Georgina

Exclusive Short Vamp Footwear

Her Rheumatism Vanished!

After two years of agony, this woman thanks Tanlac for restoring lost health

*For two years, *Mary Arpentigny, had rheumatism in her right arm and hand so bad she couldn't lift a comb to her hair. Indigestion made matters worse.*

Finally her brother urged her to try Tanlac and improvement came with the first bottle. "Now," writes Mrs. Arpentigny, "my appetite is fine, my indigestion is gone and every sign of rheumatism has left me. I only hope others will profit by my experience."

*Authentic statement; address on request.

• • •

More people have been helped back to health by Tanlac than by any other tonic. Physicians testify to that. Our files are crammed with letters of grateful thanks from every part of the world. Isn't this evidence enough for you?

Don't go feeling worse and worse each day. Head off that sick spell. Start the Tanlac treatment today.

Ask for a bottle of Tanlac at your druggist's. Take it according to directions and see how much better you feel. We know what it can do for you because we know how it has brought health to thousands like you. It's folly not to make the test.

NOTE: For Constipation, take Tanlac Vegetable Pills, Nature's own harmless laxative.

TANLAC

FOR YOUR HEALTH

A NEWSPAPER FOR LITTLE FOLKS

What the Boy Scouts and Camp Fire Girls are doing—new games, puzzles, magic tricks, etc.—a bright, clean tabloid newspaper for young folks, issued every week with the SUNDAY TIMES.

NEWS OF SOUTHERN COUNTIES

COTTON MEN TO CONVENE FRIDAY

Important Conference on in Bakersfield

Topics Vital to Industry Up for Discussion

Compress Dedication Feature of Convention

[EXCLUSIVE DISPATCH]

BAKERSFIELD, Sept. 15.—Representatives of the cotton industry from all parts of the State will assemble in this city next Friday for one of the most important cotton conferences ever held in California and to participate in the official dedication of Bakersfield's new $150,000 cotton compress.

The cotton conference will be an all-day session, held in the Kern county Courthouse under the auspices of the San Joaquin Valley Regional Advisory Council of the California Development Association, in co-operation with the council's special cotton committee and the Bakersfield Civic Commercial Association.

Members of the special cotton committee are H. I. Tupman, chairman, Bakersfield; J. W. Guiberson, Corcoran; O. J. Robertson, Chowchilla; H. N. Carroll, Fresno; and Stanley Pratt, Bakersfield.

DEDICATE COMPRESS

The cotton compress will be dedicated at 4:30 o'clock Friday afternoon with a program arranged by the Civic Association. The first bale of Kern county cotton will be compressed for the occasion and a brief program of speeches is planned.

From 9 until 10:30 o'clock Friday morning the visitors will register at the Courthouse and obtain luncheon cards. The meeting will be called to order at 10:30 o'clock by A. Emory Wishon, chairman of the advisory council.

Speakers at the morning session will be W. B. Camp, of the government experimental farm, who will have for his subject, "The Cotton Supply;" Stanley Pratt of the San Joaquin Cotton Oil Company, "Transportation Problems of the Cotton Industry in the San Joaquin Valley;" M. H. Merrill, "Textile Manufacturing."

Among the speakers at the afternoon session will be N. H. Carroll of Fresno, "One Variety and Pure Seed;" W. H. Hughes, government cotton classer, "Government Classing of Cotton;" C. C. Selden of Los Angeles, "Private Sales Agencies;" Hugh Jewett of this city, "Growers Co-operative Sales Agencies;" S. Parker Frisselle of Fresno, "Labor." All of the speakers in this group represent the agricultural phase of cotton industry.

Speakers on the industrial phase of the subject will be Robert Hulme, of Fresno, "Transportation;" Charles Fowler of Bakersfield, "Gins, Compressors, Oil Mills;" Gerald F. Thomas of Fresno, "Textile Manufacturing," and H. C. Carr of Porterville, "Finance Distribution."

The following recommendations will be discussed: "State-wide conference to be held;" "Delegates to attend;" "Local Problems," and "State-wide problems."

At the close of the conference cars will be waiting outside the Courthouse to take the visitors to the compress, where the official dedication will be made. H. J. Brandt, president of the Bakersfield Civic Commercial Association, will preside as chairman of the program at the compress and speakers will be F. F. Borton of this city; "William H. Thompson, Los Angeles; A. Emory Wishon, Fresno, and T. J. West of the Bakersfield Compress Company.

Santa Monica Dahlia Exhibit Starts Today

By a "Times" Staff Correspondent

SANTA MONICA, Sept. 15.—The first annual California Dahlia Show, which opens tomorrow in the Santa Monica Bay Woman's clubhouse, is attracting a country-wide interest, according to reports received this morning. The long entry list, which will fill the large building with the choicest California blooms, was closed yesterday. The numerous cups which have been offered for prizes are now on display in the club building.

The show, which has been sponsored by the Santa Monica-Ocean Park Chamber of Commerce, in addition to the many different social and service clubs, is the first of its kind to be staged in the bay district, but, according to plans, it will be made an annual event. It promises to compare favorably with the San Bernardino Orange Show, Pasadena Tournament of Roses and many other events staged yearly in Southern California cities.

Entrance to the building will be granted at 8 o'clock in the evening and the show will be continued for three days.

GAS-RATE FIGHT PLANNED

Verdugo Hills Organizations Will Oppose Plea of Two Companies for Increase

[LOCAL CORRESPONDENCE]

GLENDALE, Sept. 15.—Active opposition to the request of the Southern California Gas Company and the Midway Gas Company for an increase in rates will be voiced by representatives of the Verdugo Hills Associated Chambers of Commerce when the petition of the two companies is presented to the State Railroad Commission for hearing on the 28th inst.

The public service committee of the association, in joint meeting with members of the legislative committee, last night formulated a request to the Glendale City Council that City Attorney Ray L. Morrow be instructed to attend the hearing and participate actively in behalf of Glendale.

Charles R. Dyer of the legislative committee declared that the gas companies, in petitioning for an increase, are simply stealing a march on the people whom they serve by anticipating a demand for a reduction in the gas rate on the part of the consumers.

◆ J. O. Marsh, chief engineer of the Los Angeles Public Utilities Department, stated that his department is now compiling data to be used to offset the claims of the gas companies for higher rates and that the department will welcome the co-operation of other communities in fighting the proposed advance.

The claim for higher rates, it was stated, is based on the claim that a shortage of natural gas is imminent and that the cost of manufacturing artificial gas is advancing. The Glendale rate is now 85 cents per 100 cubic feet and that of Los Angeles is 68 cents.

BANDIT TAKES PARKING TOLL

Collects Watch and Coin From Auto Pair on Foothill Boulevard and Rides Away in Their Car

[LOCAL CORRESPONDENCE]

PASADENA, Sept. 15.—Pasadena detectives today redoubled their efforts toward the capture of a foothill bandit who returned to the scene of former hold-ups late last night and held up and robbed S. M. Quinby of 2035 North Raymond avenue, Pasadena, and his young woman companion, Miss Mary Donaldson of Paso Robles. The robbery occurred on Foothill Boulevard near the Mt. Wilson toll house.

The unmasked bandit approached the car in which the couple were sitting, forced them, at the point of a gun, to leave the machine, and then demanded Quinby's watch and money. Deciding this loot was too meager, the robber stepped into Quinby's expensive car and drove away, first instructing his victims to stand in the middle of the road for ten minutes.

"If you dare to move before the time is up, my partner, who is hidden in the brush at the side of the road, will shoot you both," declared the bandit, adding courteously, "I hope you enjoy the walk home."

The couple immediately made their way to a telephone, but the "partner" failed to appear. Quinby furnished the police with an excellent description of the robber, as well as of the car. The man was still at large today.

INGLEWOOD COMPANY TO QUIT FIELD

Liquidation Notice Sent to Stockholders of Loan Corporation

[LOCAL CORRESPONDENCE]

INGLEWOOD, Sept. 15.—Declaring that the $500,000 W. G. Brown Corporation has fulfilled its purpose in the upbuilding of Inglewood, and hence should be liquidated, notice of such liquidation was mailed to stockholders today. It has paid $160,000 in dividends since its founding in 1921.

The letter reads in part as follows:

"A corporation is organized for a purpose, and when it cannot function as it should, it should be liquidated.

"W. G. Brown Corporation was organized to aid building in Inglewood and make a profit for its stockholders at the rate of 2½ per cent per quarter dividend.

"There are now many loan companies that will aid in Inglewood building and their rates of interest are very reasonable. W. G. Brown Corporation is not needed as it was when it was organized.

"If the W. G. Brown Corporation should maintain its dividend rate of 8 per cent per annum, it would be necessary to loan at a higher rate than 9 per cent, namely, 8 per cent plus a bonus. It is not possible to get this rate on good mortgages at the present time."

In closing, the letter points out that the corporation does not sell enough mortgages to pay its office expenses and the large income tax that corporations must pay, in addition to State and capital stock taxes.

MISSING GIRL SOUGHT

Mother In Kansas Asks Aid of Fresno Officials, Fearing Foul Play

[EXCLUSIVE DISPATCH]

FRESNO, Sept. 15.—The whereabouts of Mrs. George Pedrino, Jr., girl wife of a Fresno youth, was the subject today of an exhaustive investigation by the District Attorney's office, following the receipt of a letter from the girl's mother, Mrs. Lulu Whitney of Osowatomie, Kan., in which the mother said she feared the girl may have been the victim of foul play.

Failing to hear from the daughter since about the middle of August, Mrs. Whitney wrote the local authorities that she had received a letter from Pedrino in which it was stated that she would never see her daughter again. Pedrino returned her letters to the girl with the suggestion that she had better forget her daughter, Mrs. Whitney said.

Pedrino was sought by the District Attorney's investigators for questioning. The boy's father, George Pedrino, Sr., told Dep. Dist.-Atty. Walling that soon after young Pedrino married the girl she eloped with another man and that his son's search for her over a period of about six months had been unavailing.

Pedrino, Sr., said the marriage of his son to the Whitney girl had occurred before the boy was of age and that court action to annul the marriage is contemplated.

PRISONER MISSING BUT JURY TRIAL IS GIVEN

[EXCLUSIVE DISPATCH]

HANFORD, Sept. 15.—Trial by jury with neither the defendant present nor anyone representing him as attorney was an unusual occurrence in a justice court here yesterday. Corrie Verkuyl, driver on a truck line between here and Los Angeles, accused by Traffic Officer Overstreet with speeding his auto forty miles an hour on one of the principal residence streets of this city, did not appear on his citation and a warrant was issued for him. He failed to appear yesterday for trial, his employer stating that Verkuyl was expected to return Sunday last from a trip. Overstreet and Keith McRae, who rode with him, testified to the arrest. The jury found Verkuyl guilty and he is to be sentenced next Thursday morning.

Youthful Driver in Auto Accident Freed From Jail

By a "Times" Staff Correspondent

SANTA MONICA, Sept. 15.—While surgeons and attaches of the Martin Hospital here worked to save the life of Preston Rasmussen, 11-year-old automobile accident victim, Harry Crouch, youthful driver who ran down the lad Saturday afternoon, was this morning released to the custody of his parents. His case will be heard in the Los Angeles Juvenile Court, authorities state.

The accident occurred when young Rasmussed, 28 Avenue 19, Venice, alighted from a Del Rey car at Avenue 29. Crouch is asserted to have been driving at a rapid rate of speed and was unable to bring his machine to a stop in time to prevent the accident.

A critical operation in an endeavor to save the life of the boy was to have been performed today. He is believed to be suffering from internal injuries in addition to severe lacerations and bruises about the body.

HIGH SCHOOL BOYS TO SHOW CALVES AT FAIR

[LOCAL CORRESPONDENCE]

VAN NUYS, Sept. 15.—The Van Nuys High School Calf Club today announced that it will exhibit its eight heifers at the Los Angeles county fair to be held this month at Pomona, and members are hard at work grooming up their entries to get them in prize-winning shape. Among the members of the club are Venario Del Fants, Lena Della Anna, Fred Della Anna, Moulton Edmonds and Ferdinand Kiefhaber. These students were members of the club that exhibited prize heifers at the county fair in 1923, winning the silver cup that was offered as first premium. Two of the boys are regarded as such experts with cattle that their advice often is sought by dairymen and other cattle owners in this part of San Fernando Valley.

NEW OCEAN STREET AT VENICE TO BE OPENED

By a "Times" Staff Correspondent

VENICE, Sept. 15.—Information received from members of the Board of Trustees this morning is to the effect that resolutions of intention to proceed with the North Trolleyway opening and widening project, one of the largest and most sought projects in this city will be passed at the next regular meeting. Work will undoubtedly be started in the course of the next few weeks, they stated.

The Trolleyway improvement will consist of opening the artery through to Santa Monica, affording a direct thoroughfare between the two cities. The Speedway, the only direct route along the ocean front section of the city has long since grown inadequate to handle traffic, it is pointed out.

VAN NUYS PLANS HUGE AUTO SHOW

[LOCAL CORRESPONDENCE]

VAN NUYS, Sept. 15.—Van Nuys auto dealers are planning a big auto show which will take place here in a large tent on one of the vacant lots in the downtown district. All the new 1926 models will be shown by the fifteen dealers here, and it is stated that about seventy-five machines will be in the exhibit. Fifteen accessories dealers also will participate in the show. Promoters state that so far as is known, the exhibit, which will be held October 8 to 10, will be the first auto show of any proportion that has been held in San Fernando Valley. Several thousand auto owners are expected to visit Van Nuys from various parts of the valley while the display of new cars is on.

CHILD FALLS IN CANAL, BROUGHT BACK TO LIFE

By a "Times" Staff Correspondent

VENICE, Sept. 15.—Taken from the Cabrillo Canal, where she was discovered floating after she had slipped and fallen into the water, Ruth Thumb, 3 years of age, daughter of Mr. and Mrs. B. F. Thumb, 1854 Cabrillo Canal, was this morning resuscitated at Police Emergency Hospital. The young girl was brought to shore by a man who refused to reveal his identity, police said. When discovered the little girl was floating unconscious upon her back. She was taken to the hospital by Mrs. L. Clingeman, 551 Rialto avenue. Physicians stated the child would recover.

BEAN GROWERS ESTIMATE CROP

County Will Raise 149,500 Bags of Baby Limas

Believed State Will Show Increase Over 1924

Yield Shortage Expected in San Fernando Valley

[LOCAL CORRESPONDENCE]

VAN NUYS, Sept. 15.—Under a new report just made, the California Lima Bean Growers' Association, affiliated with the Van Nuys and Owensmouth Bean Growing Association, which embraces all of San Fernando Valley, makes an estimate of the total California crop production of lima and baby lima beans for 1925.

In the estimate is included Ventura county, 228,220 bags of limas and 8248 bags of baby limas.

San Diego county, 12,300 bags of limas and 270 bags of baby limas.

ESTIMATE IN COUNTY

Los Angeles county, 2925 bags of limas and 149,500 bags of baby limas. Total bags for all bean growing counties are 538,620 in limas and 246,965 in baby limas.

The report closes with the following:

"The above estimates, made just as the harvesting is commencing, were obtained as result of estimates furnished by several hundred growers and personal inspections in all districts by the field men of the association. As compared with the actual production of the 1924 crops the estimates for the 1925 crop totals would indicate an increase of about 65,000 bags of regular limas and about 7000 bags of baby limas, field run. If the estimates prove to be fairly accurate, the differences in tonnage as compared with last year will probably not be sufficient to have any depressing effect upon the market.

PROSPECTS CITED

"Prospects are that of the total crop of regular limas, Ventura county will produce over 60 per cent and Orange county about 28 per cent; also that San Fernando Valley in Los Angeles county will produce about 65 per cent of the total 1925 crop of baby limas.

"High prices are indicated for early shipments, on account of the extremely bare markets and exhaustion of last season's stocks."

No reference is made in detail to the expected shortage this season in the San Fernando Valley baby lima bean crop, because of the adverse growing and irrigation conditions that have existed within the last two months.

Five Named to Planning Body for Alhambra

[LOCAL CORRESPONDENCE]

ALHAMBRA, Sept. 15.—Five Alhambrans were appointed today by President W. W. Benedict of the City Commission to comprise Alhambra's first Municipal Planning Commission, as provided for in an ordinance which went into effect yesterday and which has been under consideration for several months. The appointees are A. L. Boyden, Dr. G. S. Archer, Clayton I. Ward, Clyde Forsythe and A. G. Sharp. Mr. Boyden is president of the A. I. Root Company whose new manufacturing plant is being erected in this city. Dr. Archer, who will represent the City Commission on the planning body, is a well-known nurseryman and is president of the Southern California Dahlia Association.

Mr. Ward is editor of a local daily news-aper.

Mr. Sharp is a real estate man and is prominent in community work in the Granada Park district of Alhambra. Mr. Forsythe is a nationally-known artist and as "Vic," is the author of a popular comic strip. In addition to the five members who will vote, there will be three ex-officio members of the Planning Commission.

SANTA MONICA SCHOOL BARS SECRET SOCIETY

By a "Times" Staff Correspondent

SANTA MONICA, Sept. 15.—High school students in this city will meet with stiff opposition should they endeavor to become associated with any sorority or fraternity, according to an edict issued by W. F. Barnum, principal, who states the laws approved in 1909 governing such organizations will be upheld to the letter. According to the law elementary and secondary pupils are not allowed to become associated with any such societies. Such law may be enforced by school boards and authorities.

Students are being supplied with blank forms to be filled out and filed; in which they must state they will refrain from becoming associated with any fraternity or sorority organizations. The form must be signed by parents or guardians of the students.

THREE AUTOISTS PAY INTOXICATION FINES

[EXCLUSIVE DISPATCH]

HUNTINGTON BEACH, Sept. 15.—Charles A. Barnhart, 44 years of age, Los Angeles attorney, and M. A. Chittenden, 36, an oil worker of 2694 Lime avenue, Long Beach, driver of Barnhart's machine, paid fines of $25 each when they appeared before City Recorder Stewart today. Both pleaded guilty to charges of drunkenness. Barnhart and Chittenden were arrested when police were called to investigate a wreck at Seventeenth street and Ocean avenue. While investigating the crash the police car was struck by a machine driven by E. B. Malles of Orange, Malles proved to be intoxicated, police charged, when they investigated the second crash. He paid a fine of $100 on a charge of reckless driving when he appeared before the City Recorder.

VENTURA FAIR OPENS TODAY

Spanish Fiesta to Feature Day's Celebration

Every Department Filled to Overflowing

Show Horses of National Reputation Entered

BY BURTON D. SMITH
"Times" Staff Correspondent

[Illustration on Picture Page]

VENTURA, Sept. 15.—Aladdin with his magic lamp never worked a more wonderful transformation than that enacted at the Ventura county fair grounds today. Supplementing the preparations of yesterday, an army of workers today practically completed all the many displays, placed a multitude of concession tents, arranged prize stock in decorated stalls and in other ways made the big fair ready for the opening crowds that will flock through the gate tomorrow when the big show really opens. A great Spanish fiesta has been arranged to extend throughout the day, which, coupled with the opening ceremonies in which Senator Shortridge will play a prominent part, the race program and the horse show at night, will crowd into one day more amusement and high-class entertainment than is usual at the opening day of a county fair.

While all of the departments on the ground are full to overflowing with exhibits of real merit, the display of live stock of all kinds overshadows all other exhibits. Last year the foot-and-mouth disease closed all departments in this division except the horses and the return of great arrays of sheep, cattle and swine are welcomed by fair visitors who are interested in domestic animals. There are three distinct divisions of the horse display and each is crowded to capacity. Show horses which have attracted national attention fill every available space and will all participate in the evening shows where competition is unusually keen. Lovers of harness racing are delighted with the prospects for the four-day meet and say that the class of events will rank favorably with those of the early '90's when harness racing reached its height of popularity.

CATTLE STABLES

In the cattle stables are found an array of specimens which speaks well for western breeders who are fast bringing their herds to perfecton. Displays of high-bred Holsteins are given larger representation than other breeds and seem to be accepted as the best in dairy herds. The La Lomita ranch of Palms is showing a prize-winning line of Jerseys; H. G. Gantz of Buellton, Ayrshires; A. B. Humphreys, Stockton, Guernseys; while owners from Santa Rosa and Rogue River, Or., are exhibiting fine specimens of Herefords.

The sheep and hog departments have filled all available space and the poultry and pet stock, has a large tent all its own. All these displays, coupled with one of the largest dog shows to be given on the Coast this year, make the live stock part of Ventura's fair far beyond anything they have have ever shown and among the notable exhibitions of the West.

The women's department, filled to overflowing with handicraft and potted plants, is sure to be a center of attention. Among the interesting displays in this department is a collection of old-time photographs gathered under the direction of Mrs. H. M. Walker, which illustrate many of the early events of Ventura county, and show many of the pioneers who have made possible this now great agricultural region. Fronting the industrial tent are practically all of the business houses of Ventura and surrounding cities have displays there is much to excite interest. Various displays of radio are favorites with the crowds. Programs from KHJ and other Los Angeles stations are received daily. Perhaps the most interesting display in this department is made by the Ventura Daily Plain-Dealer. The management of the newspaper has just purchased the newest type of a Mergenthaler Linotype and before installing it in their office have taken it to a booth at the fair. Beside it is an old Simplex, one of the first and now obsolete type-setting machines. The contrast shows the great progress of printing in the last decade when the Simplex was considered a wonder.

SPECIAL FEATURES

The fair will continue through next Sunday with special features each day. Wednesday is Spanish day, with special attention being paid to features of the opening. Thursday is Santa Barbara day; Friday is Ventura county and school children's day; Saturday is dedicated to the pioneers of the county and is known as homecoming day when many who have not visited Ventura in many years will mix with the crowds and renew old acquaintances. Sunday is California day and will be marked with many features, including a pageant presented by the Santa Barbara lodge Knights of Pythias.

The speed program for the week announces for Wednesday, a pacing and trotting and two running races; Thursday the same. On Friday there will be a pacing race, a two-year-old trot and two-year-old pace, with two running races. Saturday events include stake trotting and pacing races with the usual program of "jumpers." Sunday two free-for-all races feature the bill, with a Roman chariot race as an added attraction.

Every evening, beginning at 7:30, the horse show will be staged and from ten to fifteen events will be offered.

FIGHT OVER SENORITA

By a "Times" Staff Correspondent

SANTA MONICA, Sept. 15.—Complaints of neighbors that several Mexicans were staging a fight in the street over a dark-haired senorita took the flying squad to Twenty-first street and Pennsylvania avenue early this morning, only to discover that the participants had fled. When police arrived they found a heavy touring car stuck in the mud. The license number was obtained and the investigation will be continued.

SCIENTIST'S VISIT ENDS

President Merriam of Carnegie Institute Leaves After Three Months on Coast

By a "Times" Staff Correspondent

PASADENA, Sept. 15.—Dr. John Campbell Merriam, president of the Carnegie Institute of Washington and one of the world's foremost paleontologists and historical geologists, left Pasadena for Washington today, after a three months' stay on the Coast, during which time he has been conferring with Carnegie Institute heads in Washington, Oregon and California.

Dr. Merriam outlined briefly the research work of the institute in California. The three departments are the Mt. Wilson Observatory here, the department of plant physiology at Carmel, and the development of ecology, units of which are established in several sections of the State.

One of the most important experiments ever conducted in the history of plant life, Dr. Merriam said, is now taking place at Carmel under the direction of Dr. H. A. Spoehr, world-famous chemist and member of the botanical research department of the Carnegie Institute. The experiment is known as "photosynthesis," and its purpose is to determine the chemical processes in plant leaves brought about by light.

Dr. Merriam spent last night at the Mt. Wilson Observatory, and returned this morning to the Maryland Hotel. During his stay in Pasadena he conferred with Dr. Albert A. Michelson, eminent University of Chicago physicist, concerning the progress of the latter's experiments at Mt. Wilson, and concerning the plant research now in process at Carmel.

Dr. Merriam was accompanied on his return trip today by Mrs. Merriam and their son, M. L. Merriam.

DEADLOCK STILL HOLDS

Pasadena Directors Unable to Agree on Member for Position Holding Balance of Power

By a "Times" Staff Correspondent

PASADENA, Sept. 15.—The deadlock which has prevailed in the Board of City Directors here for the last month remained unbroken today when the Directors met and again failed to select a seventh member of the board as a successor to John H. Simpson, resigned.

Chairman Franklin B. Cole declared today that he could see no relief in the situation, and said that he has given up attempts at predicting when the Directors will be able to act. All discussion of candidates for the position, which is obviously that of the balance of power on the city's executive body, has been carried on by the Directors in private sessions. Several special meetings have been called in addition to the regular weekly meetings.

At the City Hall it is reported that Directors William Easterbrook, Carl Newcomer and A. N. Cole are holding out for the appointment of Kenneth Fraser, the plumber and president of the Washington-street Improvement Association. While Directors F. B. Cole, Franklin Thomas and Hiram Wadsworth are opposed to Fraser's selection, they are said to have suggested nearly a score of Pasadenans as satisfactory to them, but without avail.

The expected demand for a vote on the question in public meeting, which would require a definite and reasonable stand on the part of the Directors, still appears to be a possibility of the distant future.

PASSENGERS IN COLLISION SUE DRIVERS

Nearly $10,000 Damages Asked as Man and Woman File Lawsuits

[EXCLUSIVE DISPATCH]

BAKERSFIELD, Sept. 15.—In two complaints filed at the office of the County Clerk, Roy Eaken and Gordon Metcalf are named as defendants in two civil damage suits aggregating $9673.50.

The first of the two complaints, filed by M. C. Finch against Eaken and Metcalf as co-defendants, alleges that due to negligence on the part of the two defendants their automobiles collided near Hotel Lebec July 2, 1925 at which time, according to the complaint, Finch was riding in the rear seat of Metcalf's machine and received severe injuries. As compensation for alleged injuries, pain, hampered business activity and other counts, Finch asks judgment of $4941.75.

In the other suit, filed with the County Clerk, Lula Wagner alleges in her complaint that she was in the same collision and suffered concussion of the brain and other serious injuries and asks judgment of $4731.75 of the two defendants.

ANNOUNCE NEW HOTEL

Seven-Story Structure at Hermosa Beach to Cost $350,000

[LOCAL CORRESPONDENCE]

HERMOSA BEACH, Sept. 15.—Announcement was made today of the acceptance of the plans and specifications for the erection of a seven-story hotel and apartment building at a cost of $350,000 by J. A. Morrison of the Breakers Hotel.

The building will be located on the present site of the Breakers Hotel and will be of Class A construction. Karston, Van Pelt and Maybury of Pasadena are the architects, and the plans for the structure include 100 rooms and apartments, each of which will have a private bath or a shower, a plunge, roof garden supper room, dining-room and eglusive shops.

The general architecture shows the Moorish influence, the building to be cream white with red tiled roof and arched colonnade above the first floor. Construction will start within sixty days it was announced.

FILM STARS TO AMUSE TIRED BUSINESS MEN

[LOCAL CORRESPONDENCE]

SAN FERNANDO, Sept. 15.—The executive board of the Associated Chambers of Commerce of San Fernando Valley met tonight at the Black Cafe and matters pertaining to the improvement of streets and other projects were discussed. Leo B. Lesperance presided. The next social meeting of the organization will be held at Universal City in the Universal studios on the 22nd inst. At this time a large stage will be provided by the film production corporation, and several film stars will present an entertainment program. A large banquet will be served in which will participate several hundred members of the chambers body, and the various film stars on the pay rolls of the Universal company.

BEACH LAWYERS PLAN TO FORM ASSOCIATION

[LOCAL CORRESPONDENCE]

HUNTINGTON PARK, Sept. 15. Efforts are to be made here Thursday by the attorneys having offices in Huntington Park, to organize a Bar Association, the meeting having been called by Arch G. McLay. One of the questions that will be brought up for consideration at this time will be as to whether attorneys residing in this city, but who have offices in Los Angeles, will be eligible to membership in the local association. There are nineteen attorneys residing here who have offices in this city.

Refinery Named in Criminal Suit at Long Beach

By a "Times" Staff Correspondent

LONG BEACH, Sept. 15.—Officials of the Hurah Refinery, Nineteenth street and Ross avenue, were served today with summons in a criminal complaint made by city officials and charging violations of the city ordinance prohibiting the operation of refineries in certain districts.

The action of the police is the culmination of a fight launched against the refinery several months ago to oust it from a residential district. A series of fires and explosions brought about charges that the plant is a menace to the district.

The summons was served upon E. L. Cragen, manager, by Detective Sergeants Lebarron and McDonald. The case is to be heard in Municipal Court here on the 21st inst. The action is of the type brought against corporations and no individuals were named in the complaint.

OXNARD WILL STRESS AVOCADO AS PRODUCT

[EXCLUSIVE DISPATCH]

OXNARD, Sept. 15.—Oxnard's next year's lemon show will be known as the California Lemon and Avocado Show, it was announced today by the executive committee. The first show, held here with great success this year, was called the California Lemon and Products Show. As this section is one of the coming avocado sections of the State, the word avocado was included in the title. H. Elmo Labreque, who managed the show this year, has been engaged for the 1926 event. Labreque is an experience manager and says he will make a better showing next year. Manager Rose of the Oxnard Citrus Association is president of the 1926 show.

TULARE FAIR SETS REC

Annual Event Opens With Noisy Gov

Governor Will be Visitor

[EXCLUSIVE DISPATCH]

TULARE, Sept. 15.—Playing of bands, blowing of whistles and other joyous noises heralded the opening of the county's sixth annual fair today at noon. Perhaps no more were found on the festive grounds than the school children who were admitted free today.

While estimates are impossible, officials declare today's attendance outran first days of other years. Tonight hundreds more will swarm through the gates to see the coronation of Miss Hester Wood of Visalia as "Tulare Maid" and members of her court in a colorful pageant.

The Visalia Concert Band led the parade to the fair grounds this afternoon and will alternate with the Dixie Syncopators Orchestra of Los Angeles throughout the week in supplying music. The Battle of the Toreadors given in the arena this afternoon drew a mighty gathering. They will perform be-

BAY CITIES TAKE STEPS TO UNITE

Sentiment Grows in Venice and Santa Monica

Consolidation Petitions Being Circulated

Municipalities Represent 100,000 Population

By a "Times" Staff Correspondent

SANTA MONICA, Sept. With more than thirty petitions calling for the consolidation calling and this city on the north the former city this morning, Monica commissioners unanimously voiced their approval of action should it be desired by nal City voters.

Believing that this city and ice should unite to create district, more than fifty men and capitalists and offices of Charles Lick expressed themselves heartily in accord with the posed merger. They point that located as they are imaginary boundary lines a combined population of that the merged communities would immediately bring a community of wealth.

The vote of Venetians mine whether or not they become a part of Los Angeles be taken October 7, and an election of consolidation beach cities could not be held til after that date, attorneys that the petitions can be a subsequent election providing Venice votes to remain independent municipality.

The issue in question was Bay voters about three but it is believed that a issue and a new charter ice, which were placed on lot, had their effect, with that all issues were voted since that time those favoring solidation of the Bay cities that sentiment has strongly in favor of the merger.

Fountains for Residents—No Domestic Pets

[LOCAL CORRESPONDENCE]

INGLEWOOD, Sept. nouncement that the vitreous china drinking to be installed in the Heights section would provision for dogs and ing their thirst aroused test from certain zealous these domestic pets. tains are the gift to the Fairview Heights ment Association at a cost each.

When this protest was up at the association night, it was the consensus ion voiced by those present provide drinking facilities animals would only be them to visit this business thus making the fountains a nuisance than a benefit. mers, it was declared, should be taught to keep at home and to properly for them there, instead mitting them to run at large the community.

ALHAMBRA LEGION AT STATE CONVENTION

[LOCAL CORRESPONDENCE]

ALHAMBRA, Sept. 15.—Dele gates from John Hewitt Post of the American Commander Del Conley, W. B. Wright, J. H. Banker, Hollywood and Dr. G. C. Wilson representing Alhambra at the Legion convention at Oakland day. The local Legionnaires cast their votes for Wilson of South Pasadena for the office of president of the department.

VENICE FOLK IN ARMS OVER DOG POISONING

By a "Times" Staff Correspondent

VENICE, Sept. 15.—Dog poisoning in this city are up in arms over the appearance here of 6 dogs, one who is placing poisoned meat in different yards in the residence section. Three valuable dogs have died as a result, police say, and were owned by W. R. Gilbert, 1627 Crescent Place; Hamilton, 621 Crescent Place, and D. C. Wilson, 1654 Electric Ave.

A posse under the direction of City Humane Officer Bunting is conducting a thorough investigation. Many of the irate owners are joining together and expect to offer a liberal reward for the arrest or persons responsible for the deaths.

FAIR SETS RECORD

Opens With Noisy Jollification Governor Will be Visitor

[EXCLUSIVE DISPATCH]

—Playing of bands, blowing of whistles, us noises heralded the opening of Tulare oday at noon. Perhaps no more query is ve grounds than the school children of e today. Before Tulare Maid the crowds impossible, or she will lead the grand attendance in the court ball. Governor other years, son will visit the fair on Friday will swarm instead of Saturday, according to the coro- word from Sacramento. Wood of Vi- This will also be Parents' and and mem- and some 500 pupils will have the opportunity of colorful pag- the State's executive. Arrangements t Band led address at 2:30. Another feature rounds this noon Thursday. Governor Young ernate with and his party will be guests of officials, Orchestra prominent citizens and officials of the ghout the fair grounds, escorted in automobiles e. The Bat- and evening special events will be given iven in the vaudeville numbers, the Shrine Band, w a mighty the Toreadors and a number of others perform be- will be among the high spots.

Schools and Colleges

Information About Schools

The Times' School and College Bureau will help you secure complete information about any kind of School or Education Training. Carefully compiled data are on file, from which source suggestions may be made which will be helpful to you. THE SERVICE IS FREE. Address, write or call the TIMES' Information Bureau, First street and Broadway—telephone MEtro. 6700—or leave your name and address with the TIMES' Branch Office Information Bureau, 6th South Spring street and the desired school data will be mailed to you.

Southwestern Again Wins!

Southwestern Wins Highest Honors in May, 1925, California C.P.A. Examination in Los Angeles

When 60% of all candidates passed in all subjects and together 60% of balance passed in all but one subject.

Also in November, 1923, a national record is said to have been scored when 70% of all candidates passed in ALL SUBJECTS.

Bachelor of Commercial Science Degree

There can be no better evidence of thoroughness and method, including their examination successes. Many men over before Accountancy, trained them are, in demand by many paid executive positions as Auditors, Comptrollers, Treasurers, Secretaries, Public Accountants and Income Tax Specialists.

Night Classes Now Forming—Day and Evening. Distinguished Faculty—Modern Equipment.

Post your Accounting offered in Long Beach Dept. beginning October.

1121 South Hill St. Telephone BR. 5013

SOUTHWESTERN UNIVERSITY

Public Speaking Courses

Men and Women

Y. M. C. A. Schools

So. Hope St. TR. 4751

Woodbury Business College

FOREMOST for FORTY YEARS

One of America's greatest business institutions, giving unequaled training for high-salaried positions. Exclusive methods develop greater efficiency and shorten time. All courses. Expert teachers. Finest quarters; largest enrollment. Begin any time. Best positions secured. Satisfaction guaranteed. Wonderfully fine spirit; you'll like it here. Get interesting free catalog. MEtro. 6123. TUcker 6816.

Woodbury Bldg., 727 So. Figueroa St.

Advanced department with university-grade courses for young men and women of executive caliber, who aspire to positions of leadership. Investigate!

Sawyer Secretarial School of Business

Rapid advancement through SAWYER BUSINESS TRAINING

All Commercial Subjects—Day and Night Classes. TRAIN FOR BUSINESS THE "SAWYER WAY." Write for Our Free Book of Facts.

800 SOUTH FLOWER. TUcker 2580 for information.

CERTIFIED BUSINESS TRAINING

Thorough Preparation. Guarantees Positions. All Business Courses. Shorthand, Stenographic, Bookkeeping, Mechanical Bookkeeping, Comptometer, Filing and Indexing. Day and Evening Classes. Enroll now.

Commercial Experts' Training Institute

Hill St. MEtro. 0251.

PREPARE FOR LARGER EARNINGS

Electrical or Automotive trade. Expert instructors. Special summer classes. Small classes. Special attention. We teach Electrical and Automotive Engineering, Welding, Radio, Powerhouse and Substation Work; Electrical Work, Automotive Electricity Drafting, Battery Service, Vulcanizing. Day and night classes. Call today or write for booklet.

National Automotive and Electrical School

4012 S. Figueroa Street

EFFICIENCY BUSINESS COLLEGE

Day and Night. 747 S. Hill St. TU. 2580

Fewer students than we can fill—Good Positions.

L.A. COLLEGE of LAW

Small classes. Special preparation for the BAR. 747 S. Hill St. TU. 2161

Secretarial Teaching

For cultured people desiring personal attention. Refined, harmonious surroundings. All Secretarial subjects. Enter any time. Management, Mrs. Frank Rutherford, 711 South Vermont Avenue. Fitzroy 1765.

HOLMAN Business College

829½ S. Hill

Personal Attention. Thru teachers. Enrollment limited. Get acting. 8Madison 2600

COSTUME DESIGNING, 948 W. 7th St.

Distinguished for the success of its graduates.

Individual instruction in pressing profession. DESIGNING and CUTTING, FRENCH DRAPERY, FASHION SKETCHING and CREATION OF FASHIONS. Limited enrollment. Enroll now. Day or evening. Established 1920.

GRAY BUSINESS COLLEGE—612 So. Figueroa

Write for free catalog. Bachelor Degree Credits. C. P. A. Credits. Day Office Positions for Advanced Students. Day Phone TUcker 8188; Main 4906.

PAGE MILITARY ACADEMY

"A Big School for Little Boys"

The new buildings are completed and are now in use. These buildings are made of tile. In some cases the interior partitions are of fireproof material. There are also sixteen smaller buildings in this group. There is a large swimming pool adapted to the needs of the little boy. New gymnasium facilities offering the kind of gymnastics the small boy should have.

The Toreadors and a number of others will be among the high spots. Address Robert A. Gibbs, 1237 Cochran Avenue, Los Angeles, Whitney 1128. Fall Term Opens Sept. 21

County Officials Make Dirt Fly

McClellan Wields Golden Spade

Picture shows, left to right, Hugh Pomeroy, secretary of Regional Planning Commission; R. F. McClellan, chairman of the Board of Supervisors, and A. K. Warren, chief engineer of County Sanitation Board.

GROUND FOR SEWER BROKEN

The first shovel of dirt from Los Angeles county's new $12,500,000 metropolitan sewer system flew yesterday when work was started on the sanitation program. R. F. McClellan, chairman of the Board of Supervisors, wielded the spade, gilded in honor of the occasion, and A. K. Warren, chief engineer of the county sanitation districts, together with Hugh Pomeroy, secretary of the Regional Planning Commission, aided in the ceremonies.

Work was begun on the project in District No. 1 at a point on Atlantic avenue, Maywood, following a luncheon under auspices of the Harbor District Chambers of Commerce, held in the District Club of the Central Manufacturing District. Other officials of the county present included Chief Deputy Surveyor Alfred Jones and A. M. Rawn, first assistant to Engineer Warren. Representatives of the Los Angeles Chamber of Commerce also were present.

District No. 1 will serve Maywood, Huntington Park and other communities.

FISH LIQUOR PARTY CALLED OFF

Prospects Lost for Long Beach Anglers to Land Stewed Cod, Pickled Mackerel or Boiled Barracuda, When Ruling Gives Hospitals Seized Wine

By a "Times" Staff Correspondent

LONG BEACH, Sept. 15.—The poor fish! The liquor party planned by Messrs. Barracuda, Spotfin, Mackerel, Tomcod, et al. for some night this week is positively off and invitations to the jamboree have been canceled. Some 204 cases of the choicest wines and liquors that France can produce, taken in a raid at Naples a few weeks ago and consigned to the deep waters of the Pacific, are to go to local hospitals instead.

This was the announcement today of Police Chief Yancy, following receipt of word from the Federal authorities in Los Angeles that the liquor need not be destroyed, providing it is turned over to hospitals for medicinal purposes.

"The stuff will not be given to the hospitals except in small quantities on requisition, and before it is doled out it will put in kegs, since it is more difficult to slip a keg in the hip pocket than it is to carry a pint flash there," Chief Yancy announced.

Hospital authorities declared today they do not expect any sudden rush of applicants for beds.

YOUTH DIES ON ELECTRIC POWER LINE

Boulder Canyon Project Surveyor Killed When He Climbs on Pole

Entangled in high-power wires on an eighty-foot pole, James Costello, 18 years of age, 222 East Forty-third street, was electrocuted before the eyes of a surveying crew of the Bureau of Public Works at San Bernardino yesterday afternoon.

Costello climbed the pole to nail a marker on it, a part of the work of the surveying crew conducting a topographical survey as a preliminary step of the Boulder Canyon project. He slipped and fell against a high-power line. An arc of blue flame shot up and Costello, with unbelievable strength, pulled himself free from the arc and slumped back on a cross-arm.

Unconscious, he clung on the cross-arm. His aides called the fire department to raise a ladder to free the youth. As the firemen arrived Costello again fell onto the wires. Another blue flame arose and the youth fell heavily to the ground, his clothing aflame.

Clothing was virtually burned off before the men reached the body. He was rushed to the Ramona Hospital, where physicians stated life was extinct. Costello's body is at the Mark B. Shaw mortuary in San Bernardino, where an inquest probably will be conducted tomorrow.

SUSPECT IN SHOOTING TO FACE TRIAL

Prisoner Held to Answer in Case Declares Victim Had Threatened Him

Harry Alpine was held to answer yesterday by Justice Baird on a charge of murder in connection with the death of Barney Blum, who was shot to death the 2nd inst. Alpine's defense is that Blum held him up and robbed him of a watch and money and theatened him with death when he sought to recover the property later.

Witnesses at the hearing were Detective Lieutenant Craig, who investigated the slaying, and Mrs. A. Vanderpault, an eyewitness to the shooting, which took place in front of 820 West Temple street.

According to Mrs. Vanderpault, she was standing across the street from Blum's store on Temple street when Alpine drove up in a car and engaged Blum in conversation. Blum got in Alpine's car and the conversation became heated, Alpine cursing and shouting: "You held me up," she said. A brief struggle ensued and a shot was fired. Blum, mortally wounded, died two days later.

With the consent of Dep. Dist.-Atty. Schsineman, bail was set at $25,000, in default of which Alpine was remanded to jail.

MOTHER MISSING, SON ASKS SEARCH

Police were asked yesterday to look for Mrs. Catherine Stubbs, 65 years of age, who left her home at 6:30 o'clock Monday morning and has not been seen since, according to her son, R. G. Burgess, of 2509 Ocean View avenue. She had about $20 when she disappeared, he said. Mrs. Stubbs is five feet seven inches in height, weight about 145 pounds, gray eyes, gray hair, and fore a black silk dress. Her condition is feeble, according to her son.

DON GILMAN TO TALK TO ADVERTISING CLUB

Don E. Gilman, president of the Pacific Coast Advertising Clubs Association, with headquarters at San Francisco, will speak at the weekly meeting of the Hollywood Advertising Club at 12:15 o'clock tomorrow at the Mountain View Inn, 5956 Hollywood Boulevard. His topic will be "The Task Before Organized Advertising." Carl Bush, executive secretary of the Hollywood Chamber of Commerce, will speak on "Zoning in Hollywood." Weston Clark will preside.

Schools and Colleges

San Diego Army and Navy Academy

"The Coming West Point of the West".

FALL TERM NOW OPENING

For information regarding the School, phone or wire Col. Thos. A. Davis, Pres.

On account of the increased enrollment for the Fall Semester, it has been necessary to add 17 new bungalows, now nearing completion. A limited number may yet be accepted.

The Academy is the outstanding preparatory school of the west. It prepares for College, West Point and Annapolis, with a Lower School for Younger Boys. It has always enjoyed the University of California's highest scholastic rating, Division "A." It is the first private school on the Pacific Coast to secure West Point accrediting. Its military training and discipline are conducted under War Department supervision. It has always stressed Christian character training and fostered real Americanism.

$800 will cover practically all necessary school expenses, except uniforms and textbooks.

BATTALION OF CADETS, SAN DIEGO ARMY AND NAVY ACADEMY, IN BALBOA PARK, SAN DIEGO

Urban Academy

The Great Outdoor School

For the Building of Body, Brain and Character under matchless conditions.

Twenty-Second Year Begins Today, September 16

For particulars address Miss Keller, secretary, Urban Military Academy. Telephone HE. 7602. 637 N. Wilcox Ave.

Military

HARVARD SCHOOL

AN ACCREDITED SCHOOL FOR BOYS

28th year. R. O. T. C. unit. Pupils received in any grade from the sixth through high school. Rt. Rev. Joseph H. Johnson, D. D., Bishop of the Episcopal Diocese of Los Angeles, President.

Fall Term Opened Sept. 15th.

Limited number accepted. For information address the Rev. R. B. Gooden, D. D., Headmaster, 1601 S. Western Avenue, Los Angeles, Cal.

ONEONTA MILITARY ACADEMY

Oneonta's Creed: 1. Americanization 2. Mental Culture 3. Physical Perfection

Primary, Grammar, High School—Term Opened Sept. 15. Phone ELiot 2630. 1970 Fremont Ave., South Pasadena, Calif.

REGISTER NOW

MIRAMAR MILITARY ACADEMY

All Grades, Day and Boarding School Open Entire Year. 4317 Ocean Front. Phone Santa Monica 69324.

The Only Military Academy and Summer Camp by the Seashore.

Southwestern Military Academy

(Dedicated to the young manhood of America—for the most good)

Respectfully invites your consideration when choosing a school for your boy. Lieut. Maurice Yeronda (U. S. Army) (A.B. Univ. of Illinois)

1898 So. El Molino Ave. (Oak Knoll, San Marino). Pasadena, Cal.

CALIFORNIA MILITARY ACADEMY

Boys from 6 to 15. Primary, Grammar and Junior High grades. Manual Training, Piano, Band, Violin. We teach boys how to study. Fine gymnasium and well-equipped playground. Day pupils may remain until 10 and 11 Saturdays. Twentieth year. R. William Brick, B.A., Principal. 4301 West 18th St. Phone 7-4073.

PACIFIC MILITARY ACADEMY

WASHINGTON BLVD., CULVER CITY.

Boarding and Day School for the boy interested in the progressive training this military school can give. All athletics, horseback riding and music. Enter any time in Grammar or High School. References required. Summer quarters. Maj. E. H. Baker, 638 W. 6th St.

Coronado Military Academy

for boys 6 to 16. Send us the boy and we will return a lad with firmer principles of right, a clean, intelligent mind and a strong, erect body. 1925 session opened Sept. 10. Immediate enrollment advisable. Address Director, 1740 Upas St., at Balboa Park, San Diego.

BOYS—Boarding and Day Schools

California Preparatory School

For Boys. Non-Military. Accredited. Formerly Pasadena Military Academy. Opens next September (same location) as High Grade Academic School, comparing favorably with best eastern schools, and fitting for all Universities, East or West. Will continue Lower School Grades 1st to eight. Catalogue. Address Mr. C. H. Wood, Supt., R. D. 2, Box 21-7, Pasadena. Telephone Fair Oaks 300.

ERNEST BELCHER'S CELESTE SCHOOL OF DANCING

BALLET, GREEK, ORIENTAL, NATIONAL AND ALL BRANCHES OF STAGE DANCING.

634 WEST 12th ST. MAIN 4356

CINDERELLA ROOF

Sixth at Olive

Tom Gerunovich and his Orchestra a Sensation!

FOX-TROT CONTEST TONIGHT

First of a series of preliminary weekly contests—ALL WINNERS WILL COMPETE IN THE GRAND FINALS IN OCTOBER!

WILL ADOPT ORDINANCE

The final ordinance for the paving and improvement of Exposition Boulevard from Angeles Mesa Drive and Mansfield avenue will be presented to the City Council next week and adopted, and the next step will be the awarding of the contract for the work.

The new clubhouse of the Illinois Women's Athletic Club, to be erected in Chicago, will house one of the most exclusive organizations in the West.

HOUSES TO BE MOVED are offered at bargains in—TIMES WANT ADS

GIRLS—Boarding and Day Schools

NEWLY LOCATED IN THE COUNTRY

GIRLS' COLLEGIATE SCHOOL

DAY AND BOARDING SCHOOL

Thirty-fourth year. Accredited East and West. Seventh Grade to College Entrance; Post-Graduate Work. Re-opens October 1st in Glendora Foothills overlooking beautiful San Gabriel Valley.

OUTDOOR LIFE A REALITY.

Fifty-acre estate; all sports; saddle horses. New buildings, Italian type. Catalogue and view-book on application. Until Sept. 1st, address 1008 West Adams Street, Los Angeles. Tel. BEacon 4567 or 4568. Miss Parsons and Miss Dennen, Principals. Special transportation for day pupils.

Marlborough School for Girls

Boarding and Day School Accredited to Eastern and Western Colleges. 26th Year begins September 17th. Ada S. Blake, Principal.

WESTLAKE SCHOOL *for Girls*

Junior College · College Preparatory · Lower School

FALL TERM OPENS SEPT. 30 — 131 S. WESTMORLAND AVENUE

URBAN SEMINARY

FALL TERM SEPT. 15TH

Day and Boarding, Primary, Grammar, High School. School open entire year. 727 Ocean Ave., phone S. M. 23669

HOLLYWOOD SCHOOL FOR GIRLS

Fall Term Opens Sept. 21. Only Accredited Private School in Hollywood. Boarding and Day School. Louise K. Woollett, Principal; Inez Payton, Vice Principal. 1749 La Brea Avenue. Phone GRanite 4801.

MISS FULMER'S SCHOOL

Telephone 71104 1530 WEST ADAMS ST.

Resident and Day School. From Kindergarten Through Eighth Grade. French Daily—Native Teacher. Music Emphasized in All Grades. Handwork for Each Pupil. Automobile Service. Fall Term Opens September 23. Kindergarten Training School September 9. College Entrance Requirements.

FALL TERM OPENS MONDAY, SEPTEMBER 21st

Elliott School for Girls

Residence and Day School—Sub-Primary to Eleventh Grade, inclusive. Open the entire year. Ideal Home Life—Character Building—Outdoor Exercises. Martha Collins Weaver, M.A., Principal. Gramercy Place and Pico Boulevard, Los Angeles. Telephone EMpire 2267.

BROADOAKS

A Kindergarten — Primary Teacher Training School (State Accredited). A two years' and one Summer Session course and a three years' course. Also a Kindergarten—Primary School. Fall Session opens Sept. 10th. Directors: Imelda N. Brooks, Ada Mae Brooks, 714 West California St., Pasadena, Cal.

ORTON

Boarding and Day Schools, Accredited

Los Angeles, 3300 Wilshire Blvd. After Sept. 1 at 1245 Manhattan Place. EMpire 6683

Pasadena, 154 S. Euclid Ave. Opens Sept. 24. Fair Oaks 956.

Boys' and Girls' Schools

THE GLENDORA FOOTHILLS SCHOOL

BISHOPS SCHOOL FOR YOUNG CHILDREN.

Boarding and day school for both boys and girls from six to fourteen years of age. A simple healthy life in the country under competent instructors and supervisors. Swimming, riding, etc. Open all the year around. Fall term begins September 21. D. S. Downs, Headmaster. Address, Glendora, California.

Gardner Coaching School

Opening Date, Sept. 14th. 629 South Catalina (near Ambassador.) Adjustment classes. Private tutoring. Grammar and High School subjects. Call WAshington 7188. GEORGE HOLMAN GARDNER, Principal.

Dancing

NORMA GOULD

Foremost Dance Instructor of the West. 469 N. Western Ave. Tel. HEmpstead 3330.

Magnitude IS an Attraction—

that's why people read Times Want Ads

PERMANENT RELIEF from HEMORRHOIDS

The new science of Ambulant Proctology enables hemorrhoids to be eliminated without confinement or pain to the patient.

The relief is permanent, guaranteed, or no cost to you. Come to the office for free examination and consultation.

Write for FREE booklet!

PACIFIC COAST PROCTOLOGICAL CLINIC

1158-1154-1150 Loew's State Bldg., Los Angeles.

How to Avoid "Rings" in Removing Grease Spots

Never rub in circles—rub gently with a sweeping motion, blending the edges of the cleaned spot. Follow directions on label.

For Safety's Sake—demand

CARBONA

Cleaning Fluid

REMOVES GREASE SPOTS Without Injury to Fabric or Color

לשנה טובה תכתבו

Hebrew New Year 5686 comes on Saturday, Sept. 19th; You Kiper on Monday the 28th. Marks-Fram Co.—Post Card Store, 412 S. Main St., next to the San Fernando Bldg., carry a large variety of Jewish New Year cards; hundreds of designs at 1c up. Personal New Year cards printed to order same day, $1.50 up per order. You are not too late to have your cards printed. Open evenings. Aleazar Free.

DIVORCE QUIZ NETS ATTORNEY

Mexican Counselor Enters Not Guilty Plea

Trial of Accused Set for Next Saturday

Mrs. Wylie Demands Jury Trial at Hearing

A. D. Melgarejo Randolph, describing himself as an attorney and counselor at Mexican law, late yesterday afternoon was taken into custody by Detective-Lieutenants Canto and Hermans in connection with a campaing under way by the police against operators of so-called "divorce mills."

The first arrest in connection with this campaign was made Monday when Canto and Hermans arrested Miss Reba Wylie at her office at the Byrne Building, 258 South Broadway. Randolph was arrested at his office at 228 California Building, Second and Broadway.

COMPLAINTS ISSUED

Complaints charging both Miss Wylie and Randolph with violating Section 159A of the penal code, controlling advertising to procure divorce, a misdemeanor, were issued at the City Prosecutor's office yesterday.

Miss Wylie was taken before Police Judge Georgia Bullock for arraignment. She pleaded not guilty and demanded a jury trial. Her case was transferred to Judge Frederickson's court to be set today. She is at liberty under $250 bail.

Randolph was arraigned before Judge Richardson. He, too, pleaded not guilty and his trial was set for Saturday morning at 10 o'clock. His bail was fixed at $100.

While the arresting officers charge that Miss Wylie inserted an advertisement in an afternoon newspaper to attract clients to obtain a divorce through the Mexican system, Randolph is accused by them of circulating pamphlets telling of the comparatively easy, but costly method, of getting a divorce in one of the four States of old Mexico.

A number of these pamphlets were seized by Canto to be used as evidence at Randolph's trial.

In defense of his client, Randolph's attorney made a statement in Police Judge Richardson's court that Randolph deals only with practicing attorneys, furnishing them information, and that he does not himself solicit or advertise for divorce business.

Following the arrest of Miss Wylie, Canto and Hermans said they saw at her office a lengthy list of Angelenos awaiting their turn to go through the "divorce mill." Inasmuch as this list is not needed as evidence it was not taken by the officers. They say they recognized on the list many prominent names.

At her home, 2436 3-4 Raymond avenue, Miss Wylie last night denied there was at her office a long list of aplicants for divorces by the Mexican system, among them many prominent Angelenos.

THREE GET DIVORCES

"I have only been engaged in this service for five months and but three persons have got divorces in Mexico through information and assistance given by me," she said. "In all, about twenty persons have applied at my office for information about Mexican divorces.

"Many of them did not return after I explained to them what they had to do and that it would be necessary for them to go to Mexico personally. First of all I inform them I am not an attorney and do not give legal advice and lastly that they must make the trip to Mexico before they can get a divorce."

Miss Wylie said she also conducts a Mexican land service in connection with H. E. Grace, a practicing attorney of Mexico, who is now in that country. She said that her only charge to Mexican divorce applicants is $50 for her services and for the information she gives. She did say, however, that it does take about $700 to get a divorce in Mexico counting traveling expenses, attorney fees and the high court costs.

Chicago now claims more than 800 women barbers.

RAIL RATE HEARING FOR CITY

District Conference on Hoch-Smith Investigation Forecast by Commissioner Squires

Los Angeles will be the seat of a district hearing on freight rates, which will be held in about two months, in the opinion of George D. Squires, California State Railroad Commissioner, who arrived here yesterday from attending the Interstate Commerce Commission hearing at Chicago.

The Interstate Commerce Commission has been taking evidence in connection with the Hoch-Smith resolution asking for an investigation of rates west of the Mississippi with a view to reduction. The railroads have asked for a 5 per cent increase on agricultural products and live stock.

Following the taking of testimony and cross-examination at the Chicago hearing, Squires said, it was decided to hold the matter in abeyance pending the holding of district hearings at various railroad centers, such as Kansas City and Seattle. One of these hearings undoubtedly will be held at Los Angeles, he said.

RULING IN YEAR

The findings of the district hearings will be considered by the Interstate Commerce Commission, and a decision is expected in about a year. The matter is of especial importance to California fruit-growing interests.

Commissioner Squires left for San Francisco last night.

MASONIC CLUB HAS FIRST FALL SESSION

Masters, wardens, inspectors and other officers of most of the Masonic lodges of Los Angeles gathered last night at the Alexandria for the opening fall meeting of the Los Angeles Masonic Club. Dinner was served at 6 p.m. to about 2000 members and guests. Plans were discussed for a membership campaign for the club. President Irving Mitchell presided. Following the business session, an entertainment with thirteen vaudeville acts was presented.

CONSTITUTION TO BE HONORED

Programs Will Celebrate Anniversary of Signing

Schools, Lodges and Clubs Will Participate

Students Get Chance to Hear Noted Speakers

One of the most important anniversaries of our nation is the 138th anniversary, tomorrow, of the framing and signing of the Constitution of the United States. During this week, throughout the country, citizens are observing the anniversary in schools, lodges, churches, clubs and fraternities.

To commemorate the day, the Americanization committee of the American Bar Association, through its chairman, James L. Irwin, and secretary, George W. Rochester, and Better America Federation, co-operating with the Board of Education of Los Angeles, are having appropriate programs at all the grade schools and special speakers of note to address each of the twenty-two high-school assemblies in the city.

The public is invited to attend any of the commemoration exercises given at the following designated high schools, the speakers for which are:

11:30 Friday—Judge Robert M. Clark, Hollywood High School.
11:30 Friday—Rae D. Goodell, Polytechnic High School.
9:30 and 10:15 Wednesday—Former Judge B. F. Bledsoe, Los Angeles High School.
11:30 Thursday—Dr. Harry J. McClung, Lincoln High School.
10:00 and 11:00 Thursday—Frank G. Tyrrell, Manual Arts High School.
8:30 Tuesday—George W. Rochester, Part-Time High School.
11:30 Thursday—Prof. Basil Ralston, Belmont High School.
11:30 Thursday—Prof. C. B. Moore, Franklin High School.
11:15 Thursday—Hugh McNary, Gardena High School.
11:30 Thursday—Prof. R. Ingalls, James A. Garfield High School.
11:30 Thursday—Prof. Theodore Fulton, Jefferson High School.
10:30 and 11:15 Wednesday—Dr. Ray Mitchell, San Pedro High School.
2:30 Thursday—Dr. George H. Rice, Owensmouth High School.
11:30 Friday—Dr. George H. Rice, Fremont High School.
11:30 Thursday—Prof. R. G. Van Cleve, Fairfax High School.
11:30 Thursday—Prof. T. H. Elsin, Roosevelt High School.
11:30 Thursday—Address under supervision of Prof. Owen, San Fernando High School.
11:30 Thursday—Dr. George H. Rice, Van Nuys High School.
10:15 Thursday—Dr. Henry C. Culbertson, Warren G. Harding High School, Eagerville.
2:30 Thursday—Dr. Henry C. Culbertson, Wilmington High School.
11:30 Thursday—Address under the supervision of Prof. I. W. Barnet, Torrance High School.

Boy Loses Life When Motorbus Strikes Bicycle

Gillard Hunt, 12 years of age of 1033 Longwood avenue, was killed almost instantly yesterday when he was struck by a Los Angeles Railway motorbus on La Brea avenue, between Eighth and Ninth streets. The youth was riding a bicycle and swerved in front of the motorbus, according to the report of Detective Lieutenants Dryden and Stevens, who exonerated the driver, Homer Bainey. Hunt's body was sent to the undertaking rooms of Reed Brothers.

INDEPENDENT THEATERS

SANTA ANA

YOST — OUR SHOWS ARE ALWAYS GOOD

WEST-END — WATCH FOR OUR CHOICE PROGRAM

TEMPLE — SEE OUR SHOWS FOR THE BEST

ORANGE

COLONIAL
Today & Thurs.—Florence Vidor and Matt Moore in "Grounds for Divorce"
Fri. & Sat.—Fred Thompson in "The Wild Bull's Lair"

FULLERTON

CHAPMAN'S
Today—Ricardo Cortez in "In the Name of Love"
Thurs.—Vaudeville Road Show, "Wild Bull's Lair"
Fri.—Florence Vidor and Eddie Horton in "Marry Me" and Stage Act

ALHAMBRA

PLAZA — 130 West Main St.
SEE OUR SHOWS FOR THE BEST PICTURES

COMPTON

COMPTON — WE SHOW THE BEST PICTURES

SYMPHONY

GLENDALE

GATEWAY — San Fernando Road and Glendale Blvd.
Today—Select Vaudeville, "In the Name of Love"
Thurs., Fri. Sat.—Milton Sills in "The Making of O'Malley"

WATTS

LARGO
Today—Corinne Griffith in "The Marriage Whirl"
Thurs. & Fri.—Ricardo Cortez and Betty Bronson in "Not So Long Ago"
Thurs.—Vaudeville Night

YEAGER — WE SHOW ONLY THE BEST PICTURES

MONROVIA

COLONIAL
Today—Hoot Gibson in "Taming of the West"
Thurs., Fri., Sat.—Zane Grey's "Wild Horse Mesa"

UPLAND

COLONIAL — WATCH FOR OUR PROGRAM

HAWTHORNE

HAWTHORNE — WATCH FOR OUR PROGRAM

INGLEWOOD

SEVILLE — West Blvd. at 64th St. Free Auto Park
Today & Thurs.—Florence Vidor and Edward Horton in "Marry Me"
Fri. & Sat.—Lee Tellegen and Elaine Hammerstein in "Parisian Nights"

Suburban and Neighborhood Theaters

WEST COAST THEATERS, INC.

ANAHEIM

CALIFORNIA
Wed., Thurs.—Florence Vidor in "Marry Me"
Fri., Sat.—"Rugged Water" and Vaudeville

POMONA

CALIFORNIA
Wed., Thurs.—"Not So Long Ago" and Vaudeville
Fri., Sat.—Richard Barthelmess in "Shore Leave"

RIVERSIDE

REGENT
Wed., Thurs.—Alma Rubens, Lewis Stone in "Fine Clothes"
Fri., Sat.—Florence Vidor in "Marry Me"

LORING
Sat.—Eleanor Boardman in "The Way of a Girl"

SANTA BARBARA

AIRDOME — WATCH FOR OUR PROGRAMS

CALIFORNIA
Wed., Thurs., Fri., Sat.—Constance Bennett, Lewis Dresser in "The Sonse Woman"

MISSION
Wed., Thurs.—Shirley Mason in "Scandal Proof"
Fri., Sat.—Wm. Desmond in "The Measure of a Man"

GRANADA
Wed., Thurs., Fri., Sat.—Richard Barthelmess in "Shore Leave"

SAN BERNARDINO

WEST COAST
Wed., Thurs., Fri., Sat.—Anita Stewart, Bert Lytell in "Never the Twain Shall Meet"

MONTEREY PARK

MISSION — North Garfield Ave.
Wed.—Betty Compson in "Paths to Paradise" and Odd Fellows Night
Thurs., Fri.—Lillian Gish in "Romola"
Sat.—Harry Carey in "The Texas Trail" and Vaudeville

HOLLYWOOD

HOLLYWOOD — 6764 Hollywood Blvd.
Now Playing—Milton Sills in "The Making of O'Malley"

APOLLO — 5548 Hollywood Boulevard
Wed.—Bessie Love, Lewis Stone in "The Lost World"
Thurs.—Henry Walthall in "On the Threshold" and Vaudeville
Fri., Sat.—"California Straight Ahead" with Reginald Denny. Special School Matinee

WILSHIRE — 251 South Western
Wed., Thurs.—Rod La Rocque in "Night Life of New York"
Fri., Sat.—Reginald Denny in "California Straight Ahead"
Special School Matinee Saturday Afternoon

GRANADA — 7123 Sunset Boulevard
Wed.—Betty Bronson, Adolphe Menjou in "Are Parents People?"
Thurs.—Bebe Daniels in "The Manicure Girl"
Fri., Sat.—Claire Windsor in "The White Desert." (School Matinee)

PARAMOUNT — 6528 Santa Monica Blvd.
Wed., Thurs.—Blanche Sweet, Ronald Colman in "The Sporting Venus"
Fri., Sat.—Colleen Moore in "The Desert Flower"

CARMEL — Crescent Junction Hollywood
Wed.—"The Scarlet West" all star
Thurs., Fri., Sat.—Peter the Great in "Wild Justice" and Vaudeville

BEVERLY — 204-6 Beverly Drive
Wed.—Doris Kenyon, Lloyd Hughes in "The Halfway Girl"
Thurs.—"Rugged Water"
Fri., Sat.—Richard Dix in "The Lucky Devil"

LOS ANGELES

ALHAMBRA — 731 South Hill Street
Now Playing—Milton Sills in "The Making of O'Malley"

CAMEO
Now Playing—Corinne Griffith in "The Marriage Whirl"

BANDBOX (Formerly Shamrock) — 402 South Hill Street
Wed., Thurs.—Florence Vidor in "Christine of the Hungry Heart"
Fri., Sat.—Thomas Meighan in "Tongues of Flame"

RIVOLI — 4518 South Western
Wed.—Lon Chaney in "The Unholy Three"
Thurs., Fri., Sat.—Reginald Denny in "California Straight Ahead"

CARLTON — 24th St. and Western Avenue
Wed.—"Faint Perfume"
Thurs., Fri.—Rod LaRocque in "Night Life of New York"
Sat.—Edmund Lowe in "The Kiss Barrier" and Vaudeville

BOULEVARD
Wed., Thurs., Fri., Sat.—Milton Sills in "Making of O'Malley," Fanchon & Marco

CIRCLE — 6815 Manchester Avenue
Wed.—Bebe Daniels in "The Manicure Girl" and Vaudeville
Thurs., Fri., Sat.—Bessie Love, Lewis Stone in "The Lost World" and Vaudeville
Special School Children's Matinee Saturday Afternoon

STRAND — 4411 Manchester Avenue
Wed.—Florence Vidor, Matt Moore in "Grounds for Divorce"
Thurs., Fri.—James Cruze Production "Welcome Home"
Sat.—Claire Windsor in "The White Desert"

ROSEBUD — 1940 Central Avenue
Wed.—Florence Vidor, Matt Moore in "Grounds for Divorce"
Thurs., Fri.—Billie Dove, Jack Holt in "Light of Western Stars"
Sat.—Bebe Daniels in "The Manicure Girl" and Vaudeville

YORK — 4949 York Boulevard
Wed.—Bebe Daniels in "The Manicure Girl"
Thurs.—"The Texas Trail" and Vaudeville
Fri., Sat.—Betty Compson, R. Griffith in "Paths to Paradise" Special School Matinee

SUNBEAM
Wed., Thurs., Fri.—Norma Shearer in "A Slave of Fashion"
Sat.—Doris Kenyon, Lloyd Hughes in "The Halfway Girl." Vaudeville—Sat.—Special School Matinee

KINEMA — Graham Station
Wed., Thurs.—Lillian Gish in "Romola"
Fri.—Hoot Peters in "Head Winds." Preview Vaudeville
Sat.—Tom Mix in "Dick Turpin" and Country Store
Special Sat. Matinee, School Children

BROOKLYN
Wed.—Colleen Moore in "The Desert Flower"
Thurs., Fri.—"Up the Ladder"
Sat.—Louis Sedgwick in "The Outlaw's Daughter"

LOS ANGELES

UNITED ARTISTS — 930 W. Washington
Tonight—Pat O'Malley in "The Signal Tower"
Thurs., Fri.—Lillian Gish in "Romola"
Sat.—Fred Thompson in "The Wild Bull's Lair"

ANAHEIM

UNITED ANAHEIM — 200 E. Center St.
Tonight—Richard Talmadge in "The Signing Fist"
Thurs., Fri., Sat.—Red Seal Pictures

EAGLE ROCK

UNITED EAGLE ROCK — 2000 Colorado Blvd.
Tonight—Bert Lytell in "Never the Twain Shall Meet"
Thurs.—Florence Vidor in "Marry Me"
Fri., Sat.—Norma Talmadge in "The Lady"

ATWATER

UNITED NEW ERA — Catalina Island
Tonight—Lois Wilson in "Forest Rangers"
Thurs.—Lon Chaney in "The Penalty"
Fri., Sat.—Wm. Desmond in "The Last Edge"

WEST COAST THEATERS

HIGHLAND

HIGHLAND — Pasadena
Wed.—Evelyn Brent in "Sporting Lady"
Thurs., Fri.—"Prairie Legion"
Sat.—"Whispering Sage"

RIVIERA — Santa Monica
Wed., Thurs.—Gloria Swanson in "Stage Struck"
Fri., Sat.—Rosemary Theby, Lou Tellegen in "Lost Valley"

ROYAL — Glendale
Wed.—Virginia Valli, Owen Moore in "Virgin"
Thurs., Fri.—Johnny Hines in "Sunset Blvd."
Sat.—"The Man Without a Soul"

CRYSTAL — Whittier
Wed.—Virginia Valli, Owen Moore in "Virgin"
Thurs., Fri.—Johnny Hines in "Sunset Blvd."
Sat.—"The Man Without a Soul"

JEWEL — Long Beach
Wed., Thurs.—Rosemary Theby, Lou Tellegen in "The Lost Valley"
Fri., Sat.—Richard Barthelmess in "Shore Leave"

OPTIC — Long Beach
Wed., Thurs., Fri.—Richard Talmadge in "The Signing Fist"
Sat.—"The Man Without a Soul"

REGENT — Long Beach
Wed., Thurs., Fri., Sat.—"Tracks" and Vaudeville

ART — Long Beach
Wed.—Mary Astor, Ellis Irving in "Sporting Youth"
Thurs., Fri., Sat.—Rosemary Theby, Lou Tellegen in "The Lost Valley"

CASINO — Long Beach
Wed.—Lewis Stone in "The Wolf's Clothing"
Thurs., Fri.—"Tracks" and Vaudeville
Sat.—"The Call of Home"

LIBERTY — Long Beach
WATCH FOR OUR SPECIAL PROGRAMS

LYCEUM — Long Beach
Wed., Thurs.—Milton Sills in "The Making of O'Malley"
Fri., Sat.—Norma Talmadge in "The Lady"

GRAND — Long Beach
Wed., Thurs.—"Clothes" and Vaudeville
Fri., Sat.—Richard Dix in "The Lucky Devil"

MOON — Long Beach
Wed.—Bessie Love, Lewis Stone in "The Lost World"
Thurs.—Henry Walthall in "On the Threshold" and Vaudeville
Fri., Sat.—Reginald Denny in "California Straight Ahead"

TIVOLI — Long Beach
Wed., Thurs.—Milton Sills in "The Making of O'Malley"
Fri., Sat.—Richard Barthelmess in "Shore Leave"

VENICE

CALIFORNIA — Venice
Wed.—Betty Bronson in "Peter Pan"
Thurs., Fri.—Rosemary Theby, Lou Tellegen in "Lost Valley"
Sat.—"The Man Without a Soul"

NEPTUNE — Venice
Wed., Thurs.—Milton Sills in "The Making of O'Malley"
Fri., Sat.—Richard Barthelmess in "Shore Leave"

OCEAN PARK

DOME — Ocean Park
Wed.—Bessie Love, Lewis Stone in "The Lost World"
Thurs., Fri.—Henry Walthall in "On the Threshold" and Vaudeville
Sat.—"Clothes" and Vaudeville

REDONDO

CAPITOL — Redondo
Wed., Thurs.—Bebe Daniels in "The Manicure Girl"
Fri., Sat.—"Tracks" and Vaudeville

ART — Redondo
Wed., Thurs.—Richard Talmadge in "The Signing Fist"
Fri., Sat.—Rosemary Theby, Lou Tellegen in "Lost Valley"

HERMOSA BEACH

METROPOLITAN — Hermosa Beach
Wed.—Betty Bronson in "Peter Pan"
Thurs., Fri.—Richard Talmadge in "The Signing Fist"
Sat.—"The Man Without a Soul"

LONG BEACH

LIBERTY — Long Beach
Now Playing—Milton Sills in "The Making of O'Malley"

WEST COAST — Long Beach
Wed., Thurs., Fri., Sat.—Richard Barthelmess in "Shore Leave"

SAN PEDRO

CABRILLO — San Pedro
Wed., Thurs., Fri., Sat.—Richard Barthelmess in "Shore Leave"

SANTA MONICA

CRITERION — Santa Monica
Wed.—Evelyn Brent in "Sporting Lady"
Thurs., Fri.—"Prairie Legion"
Sat.—"Whispering Sage"

"Saving close to 35 cents on the dollar with 'Red Crown'!"

Motorists using the Red Crown Mileage Card say we could promise even more than '15 to 30 miles extra per tankful' from Red Crown gasoline:

One says: "I'm averaging 65 miles extra per tankful that I never got before. The Red Crown Mileage Card started me saving close to 35 cents on the dollar, and my carburetor's set on Red Crown gasoline for keeps."

Why not get a card for *yourself* and get extra miles from the Red Crown pump from this day *on?*

Get the Red Crown Mileage Card at any "Red Crown" pump. Use it and see your mileage increase

There are over 7000 red, white and blue pumps to fill your tank with "Red Crown" MILES

buy miles

The best buy in town-by miles

STANDARD OIL COMPANY (California)

Theaters—Amusements—Entertainments

PLAYHOUSE
FIGUEROA AT NINTH ST. AMPLE AUTO PARK TEL. VA. 7344
Oh! What a Hit!!
MAT. TODAY $1.50
BALCONY 50¢ to $1.00
SEATS NOW FOR NEXT WEEK
WILL O. MACLOON'S New and Beautiful Production OF
GEORGE M. COHAN'S BEST MUSICAL COMEDY
"LITTLE NELLIE KELLY"
COMPANY OF 53
"Prettiest aggregation of girls local stage has ever seen." —Florence Lawrence, Examiner.
"A Cheerful Show—splendid entertainment." —Times.
EVERY NITE 2.00 Including Sunday BEST SEATS
300 ON MAIN FLOOR $1.50 — BALCONY 50¢-$1.00-$1.50
MATS. WED. & SAT. 50¢ TO $1.50 NO HIGHER

LOEW'S STATE
Loew's Best Show "East Is West"
CONSTANCE TALMADGE
A First Nat'l. picture
"HER SISTER FROM PARIS"
With Ronald Colman and Gen. K. Arthur. Story by Hans Kraly
FABIOLA & MARCH'S GIGANTIC "IDEA"—KING BEVERI
TOY BOX BALLET—BOY READER—3 DANCE FIENDS

CRITERION
Hurry! Last 3 Days!
AT POPULAR PRICES!
Positively! Last Times FRIDAY! Hurry!
THE WILLIAM FOX SUCCESS
"IRON HORSE"

BOULEVARD
MILTON SILLS IN THE MAKING OF O'MALLEY

ALHAMBRA
With Dorothy Mackaill
MILTON SILLS IN "THE MAKING OF O'MALLEY"
A First National Picture

LIBERTY
"THE GIRL FRIEND'S REVUE"
ENTIRE NEW COMPANY
FAST-STEPPING CHORUS
COMPLETE CHANGE WEEKLY

HILLSTREET
MATINEES 35¢ NITES, SAT. MAT. 50¢ CHILDREN 15¢ SUN. & HOL. 25¢ SAT. NITE, SL. & 6 HOL. 65¢
MISS JUSTINE JOHNSTONE
Hobbie Cordova
WHITING & BURT
Assisted by Virginia
Portrayed by All-Star Cast
"THE HAPPY WARRIOR"
News—Fables

ORPHEUM
2ND BIG THRILL WEEK!
More thrills than a circus in this drama "no wrong numbers."
WHISPERING WIRES

MASON
TONIGHT SEATS NOW FOR THIS & NEXT WEEK
LOS ANGELES MUSICAL COMEDY TRIUMPH
T. ROY BARNES KITTY DONER-TED DONER
AND THE WORLD'S GREATEST DANCING CHORUS
NIGHTS—BEST SEATS $1.50 MAT.—BEST SEATS $1.00

ORANGE GROVE THEATRE
BY POPULAR DEMAND, THOMAS WILKES PRESENTS
THE SEASON'S DRAMATIC SENSATION
WHITE CARGO
POPULAR $1.00 MATS. WED. & SAT.
Tonight 50¢ to $2

Orpheum
SINGER'S MIDGETS ON THE WAY
HAL SKELLY & CO.
TONEY & NORMAN Frank de Voe
LIND TREE-O—KISMET SISTERS
MISS FRANCES WHITE
INT. NEWS

MAJESTIC
Pop. Price Mats. Wed. and Sat.
MICHAEL COPPER PRESENTS
EDWARD EVERETT HORTON IN "THE SAP"
First time in Los Angeles
WHITE COLLARS
Frank Egan's Supreme Success of Successes

"SEVEN DAYS"
Al Christie's Laugh Sensation
Mat. 15c; Loges 25c. Eve. 25c; Loges 35c
"THE GOOD BAD BOY"
PRINCE LEO
"The Pony with the Human Brain"
Continuous Daily, 1 to 11. Sunday, 13 to 11 P.M.

FLASHES

UNITED BUSY

ENGLISH ACTOR WILL PLAY OPPOSITE STAR

By Grace Kingsley

Doings around the United Studios would seem to indicate that there is going to be no let-up in First National production out there. Items of news reaching us yesterday were unusually interesting.

For one thing, Corinne Griffith is to have a brand new leading man. He is Walter Pidgeon, that handsome, sleek-looking Englishman whom Joseph M. Schenck brought West. Through arrangements between E. M. Asher and Schenck, Pidgeon will be loaned to Miss Griffith for her next picture. And by the way, "Ashes" will be the story which Miss Griffith will make following "Caesar's Wife."

Speaking of this star, Martha Mattox and Bertram Johns have joined her "Caesar's Wife" cast. Warner Oland is exceptionally well cast, while Percy Marmont and Malcolm MacGregor bid fair to outdo themselves in the two leading male roles. Irving Cummings, if you happen to remember, is directing.

They are casting already for Colleen Moore's new picture, "Irene." Colleen is away on a short vacation, but will return the first of next week. As yet Colleen's leading man has not been announced.

Dolores del Rio, the Mexican beauty and social leader whom Edwin Carewe found in Mexico City, is progressing with great strides in her first photoplay, "Joanna." According to Carewe, Senorita del Rio will be a shining light in the film firmament.

EDMUND BURNS WILL PLAY OPPOSITE STAR

Word from the De Mille Studio is to the effect that Edmund Burns will be featured opposite Leatrice Joy in "Made for Love," a starring vehicle written for Miss Joy by Garrett Fort.

Miss Joy and Burns made an entertaining combination in "Hell's Highroad," the first picture filmed at the De Mille Studio, following Burns's successful appearance opposite Gloria Swanson in "The Humming Bird." Te has just completed "Simon the Jester," for which De Mille loaned him to Metropolitan Pictures. Miss Joy has just finished "The Wedding Song." Paul Sloane is to direct "Made for Love," which, by the way, would seem to be a fitting title for a story laid, as is this one, in Egypt.

Another interesting bit of news from the De Mille Studios is that Rosa Rudami, the Italian beauty now under contract with Cecil B. De Mille, has been selected as a patroness for the Festi del Venti di Septembre, which, if you please, is an Italian festival held annually on the 20th inst., wherever two or three faithful Italian souls are gathered together. The Italian Consul in Los Angeles will also be a patron of this affair, the receipts of which will go to the Italian Hospital fund.

And if you have happened to forget what Miss Rudami's professional activities have been let me freshen your memory by telling you she played a nice part in support of Miss Joy in "The Wedding Song."

—o—

Bear Breaks Loose

Bears will be bears, but after all, bears are easier to direct than are leopards, thinks Clarence Brown, whose labors in the vineyard of art have recently required that he direct a wild animal in Rudolph Valentino's current picture, so though he had discarded the bear in favor of a leopard, he switched back, and after an evening of intensive research on bears, Mr. Brown went ahead and shot the bear scenes at United Studios last Monday night.

But, as we said before, bears will be bears, and one thing a bear likes to do is to go about on voyages of discovery. The one in the Valentino picture, finding that he could break his chain, very reasonably did so on Monday night, but took the inopportune time when some hundred extras were about the set. Mr. Brown had not burned the midnight oil for nothing, however, and the bear's keeper knew his stuff too; so both cried in unison to the frightened actors—"Keep perfectly quiet until we capture the animal!" Then they threw him some bread.

You could have heard a pin drop except for the comment of Valentino himself, uttered in a stage whisper, "He's going to make up his mind whether to eat the bread or the hams!"

Finally the creature was captured, and led back on the chain. There were some rather exciting scenes taken, in which Valentino, Wilma Banker and Grace Gordon came altogether too close for comfort to the uprearing animal.

—o—

Virginia Valli Home

After sojourning for three months about Munich, Paris, Berlin, London and other foreign points of interest, Virginia Valli arrived in Los Angeles on Monday, looking as bright and chipper as though she had just run into town for the week-end.

Virginia Valli

Miss Valli went to Europe about three months ago to play the star role in "The Pleasure Garden," produced by Gainsborough Pictures, Ltd., in Munich, Germany. After the completion of the picture, she took a hurried trip about the country, flying, incidentally, from Paris to London. The star is not to have much of a rest, however, for she is scheduled to leave the last of this week for Portland, where she will be starred in a Moomaw production.

—o—

Paramount in Full Swing

A record-breaking production schedule is being arranged at Paramount's West Coast studios, according to instructions received from Jesse L. Lasky, who is now in New York. Within the next thirty days seven feature productions will be in the making, and the momentum of filming pictures is counted upon to increase from now on.

"The Tattooed Countess," starring Pola Negri, will be commenced on the 21st. inst. under direction of Malcolm St. Clair. The story is by Carl Van Vechten. James Cruze will start filming "The Manikin," an adaptation of Fannie Hurst's $50,000 prize contest novel, on the same day. Next week Raymond Griffith goes into action on his new starring feature, "Stage Door Johnny."

Other productions shortly to go into work are "The Enchanted Hill," with Irvin Willat directing; "Hassan," with Raoul Walsh directing; "Polly of the Ballet," with Bebe Daniels starred and William De Mille directing; "Two Soldiers," marking the return to the screen of Mildred Davis, with Victor Fleming as director.

Gilda Grey will probably come west on October 5 for the filming of "Aloma of the South Seas."

During the month of October at least seven companies will be actually shooting at the Famous Players-Lasky studio in Hollywood or on location, while Paramount's east coast studio at Long Island is already in full swing.

—o—

Hobart Henley Begins

"Free Lips," the new Hobart Henley production starring Norma Shearer and featuring Lew Cody, went into production at the Metro-Goldwyn-Mayer studios yesterday.

—o—

Warners Buy "The Sap"

Final arrangements were made yesterday whereby Warner Brothers secure the picture rights of "The Sap," the play that is now scoring a hit at the Majestic Theater.

The part that Edward Everett Horton is now portraying will be played by Matt Moore. In fact the play was bought for his specific use and will be started as soon as he finishes "The First Year" for Fox, to which company he has been loaned. At the present time he is just finishing the leading male role opposite Marie Prevost in "The Jazz Bride."

—o—

Mario Carillo in It

Mario Carillo, who has registered so successfully in two Elinor Glyn productions, has signed to play an important role in the new Barbara La Marr picture.

Carillo came to California a few years ago from Washington, where he was stationed in the Italian Embassy. Since coming into pictures his rise has been slow but sure, each part topping his previous one in importance. His scenes with Pola Negri in "Bella Donna" have never been forgotten, just as the role he portrayed in Mme. Glyn's "His Hour" was distinctive. He will be seen as a dashing Italian officer opposite Barbara La Marr.

PAUL BERN TO DIRECT "PARIS" AS FIRST FILM

"Paris," a brilliant story of the French capital today, set amid a gorgeous series of spectacles, exotic settings, sensational ballets and glittering costumes, is to be Paul Bern's initial production for Metro-Goldwyn-Mayer.

This was announced with the choice of the new story, an original play by Carey Wilson, adapted by Jessie Burns. Effe, the designer, will work with the director on the spectacular details of the production, and has under way preliminary sketches.

The story is one of modern Paris, laid among the folk of the theater and the boulevards.

CORINNE GRIFFITH TO PLAY "ANNA KARENINA"

E. M. Asher, head of Corinne Griffith Productions, announced yesterday that Count Leo Tolstoi's "Anna Karenina" has gone into preparation for Miss Griffith.

"Anna Karenina" is a stirring tale laid in Russia, and offers Miss Griffith opportunities that she has never before had on the screen. It has heavy drama and heart interest, and is expected to present the beautiful screen star in an entirely new light.

Adds Suave Touch to Merriment

Lilyan Tashman,
Appearing in "Seven Days," at Tally's.

AN 'ACCIDENTAL' LUMINARY

Not so very many weeks ago several hopeful young girls presented themselves at the United Studios for a series of tests. One of the most piquant-faced girls stood back on the side lines, and it was noticed that she had not put any make-up on. An assistant director strolled up to her and said:

"What's your name, girlie?"

"Joyce Compton," she quaveringly replied, in anticipation of being sent from the studio.

"Why don't you put on your make-up?"

"Oh, I'm not here for tests. I just came along with Fluffy to—to—to sort of give her courage," the girl replied.

"Well, if I were you I'd take a test myself, you never can tell."

No, you certainly can't, for when the tests were completed little Joyce was given not only a small part in that particular production, but also a long-term contract by First National, under the terms of which she is to be groomed for starring honors.

Joyce has one of those natural peaches and cream complexions which is the instant envy of every girl who meets her; yet she maintains she has never been inside a beauty parlor, even cutting her own hair with a pair of blunt old scissors.

So far her parts have been small, yet her eyes dance in delight and pride at the mere mention of any one of them. This very buoyancy of spirit and boundless enthusiasm ought to carry her far.

Fans Wish to See Horton in 'Clarence' Again

Majestic Theater patrons who have been closely following the career of Edward Everett Horton would prefer seeing him again in "Clarence" to a revival of any other of his past successes, judging by the letters reaching Michael Corper, Majestic producer.

Mr. Corper recently offered a pair of Majestic season tickets as a prize for the best reason, told in 100 words, why he should bring back one of the following plays with Horton in the stellar role: "Never Say Die," "Clarence," "I Love You," "The Professor's Love Story," and "Smilin' Through."

The Majestic policy under Mr. Corper is to present the latest Broadway successes, such as "The Sap," now galloping along merrily in its third week, but a large number of letters asking for revivals of former Horton successes caused him to put the question up to the theatergoing public.

The offer of a pair of season tickets is still open, he says, to whoever gives him a convincing reason for staging one of the above-named five plays.

Call Play at Egan's 'White Hope of Comedy'

"White Collars," the sensationally successful comedy, is on the threshold of its eighty-seventh week at the Egan Theater, where the hearty laughter of the audiences reigns during the entire action of the play, and might, without fear of contradiction, be termed "the comedy white hope of the theater."

"White Collars" seems to prove, in a whimsical way, that the true aristocrat is more democratic than the democrat.

The playing of the piece is most noteworthy. Craig Ward as the millionaire husband, humorously tolerant of his wife's family, has appeal as well as true humor, while Dian Esmonde is still the beautiful young wife. Blanche Douglas, Zellah Covington, Betty Sinclair, Marvel Quivey, Stuart Erwin, Gordon White and Paul Kruger complete the worthy cast.

'Lady' Continues 'Good' Record at Mason Theater

Edward D. Smith's production of the Gershwin musical comedy triumph, "Lady, Be Good," is nearing the fourth month of its popular engagement at the Mason Theater, with no sign of abatement in the attendance.

Like "No, No, Nanette," it is proving a great repeater and many Los Angeles playgoers have seen the "Lady" four and five times. The dancing of the chorus still continues to be one of the most popular features of the entainment.

T. Roy Barnes, Kitty and Ted Doner, Ernest Wood, Hal Van Rensalaer Edith Griffith, Margaret Cullen Landis, Rose Doner, Bernice Hough are the principals. The music offered by Arthur Kay's syncopaters is also a big feature. Matinees on Wednesday and Saturday.

RUSSIAN CONDUCTOR TO APPEAR

Altschuler to Present Great Works of His Nation in Concert Series

'Los Angeles is at last to take advantage of the Russian talent within its gates and produce a series of all-Russian concerts. Under the banner of the Russian Arts Club of which Dr. Alexis Kall is president, Modest Altschuler, internationally famous orchestral conductor, will give three concerts, January 4th, March 6th, and April 17th, in the Philharmonic Auditorium with the men of the Philharmonic Orchestra.

Altschuler for years conducted the famous Russian Symphony Orchestra which thrived in New York and prospered on tours across the country. He was an associate in the Moscow Conservatory with most of the modern composers who have made Russian music take a foremost place in the world, and his desire to present many of these great works to Western America for the first time prompted the unique season.

Having been a close friend of the late Scriabin, and the first to play his extremely interesting combination of colored light and orchestral music, "Prometheus," Mr. Altschuler has interested himself in the perfection of the colored light keyboard during his quiet sojourn in Southern California. The Edison Company has co-operated with him in working out the suggestions which he acquired from the composer to build the "Luce" which is the name of the new color instrument. The effect is said by Mr. Altschuler to be that of "color-chords" quite different from Wilfred's "Clavilux," exhibited here without music several years ago.

The proposed programs will consist of compositions by many composers only known by name to musicians of America and never heard in this country before. A partial list includes: Entr' Act from the opera, "Oriateas," (Tanyeiew;) "Ilia Mourmets," (Gliere;) "Three Palms," (Spendiarov;) "The Phantotms," (Jurassovsky;) "Hyrcus Nocturnus" and Suite "In the Sun," (Vassilenko;) "Child Life Suite," (Konyus;) "The Enchanted Realm," (Tscherepnin;) vocal quartette, "Night," (Tschaikowsky;) dance from the opera, "A Life for the Czar," (Glinka;) Humoresque for four bassoons, (Prokofieff;) Symphony No. 1, (Stravinsky); "Prometheus," or "Hymn of Fire," with a colored light keyboard, known as the "Cliaviere a lumiere," or "Tastieri per luce."

Richmond Plays Role in Picture at Alhambra

Lack of funds while attending college placed Warner Richmond on the stage and eventually landed him in the motion pictures. He had planned to become a teacher of English and was pursuing that course at the University of Virginia when his money ran out. He had acted in college dramatics, so turned to the stage for a livelihood. Today he is a noted figure on the screen. He plays an important part in "The Making of O'Malley," in which Milton Sills is starred, at the Alhambra.

"The Making of O'Malley" is the screen adaptation of Gerald Beaumont's recent magazine story of the same title. Dorothy Mackaill is Sills's leading woman.

'Keep Fit,' Says Harold Lloyd of 'Freshman' Fame

One of the most important requirements for comedy-making is to be physically fit.

This is the opinion of Harold Lloyd, whose hilarious comedy, "The Freshman," is now showing at the Million Dollar Theater. The be-spectacled comedian adheres to no special rules for keeping in condition, for he declares that what might seem rules to others, are habits to him—all in the natural order of the day.

In filming "The Freshman" Lloyd was tackled by twenty football players in succession, and, as the tackles will indicate on the screen, each was performed in a manner typical of any big football game. He was thrown by numerous players and trampled upon by eleven men, only to arise and withstand the many knocks and bruises he might have had.

"Our Gang" to Stage Act at Metropolitan

"Our Gang" is once more on tour!

The famous Hal Roach kids will climb into their train today and journey down to the Metropolitan Theater, where they will appear personally tonight on the stage in a surprise act. They will be escorted by Robert McGowan, their director.

The kids, who will appear at both evening performances, are also on the screen at the Metropolitan in their latest picture, "Mary, Queen of Tots."

WILL BROWN STARTS ON "PAPER FACES" SCRIPT

Saturday morning saw the first scene of "Poker Faces" set down on paper in Mel Brown's office at Universal City. Brown, known as one of the best scenarists of humorous subjects in the business, was given this coveted novel of Edgar Franklin's because of his splendid work in connection with "The Goose Woman," at the Forum this week, and his script of "Where Was I?" which is receiving favorable comment in the East. Brown's last script was "What Happened to Jones," from the George Broadhurst play, and has just been completed with Reginald Denny starring.

Brown assured Director Harry Pollard that the script of "Poker Faces" would be ready in a week, and from Brown's past reputation shooting will begin just at that time. An all-star cast will be seen in "Poker Faces."

Theaters—Amusements—Entertainments

1000 SURPRISES AND YOU HAD BETTER HURRY
2.15 TWICE DAILY 8.15
ALWAYS GOOD SEATS MATINEES
GRAUMAN'S EGYPTIAN HOLLYWOOD
CHARLIE CHAPLIN IN "THE GOLD RUSH"
WITH SID GRAUMAN'S PROLOGUE WITH 100 PEOPLE ON THE STAGE
Seats at Wurlitzer's, 814 South Broadway; Barker Bros., or Theater Box Office. Phone MOdy 2131.

METROPOLITAN
SIXTH ST. BROADWAY HILL ST.
NOW! Continuous from 10:45 a.m.
The good little bad girl is back again—in bed again in this gay, gingery, high-geared comedy!
Bebe Daniels in "WILD WILD SUSAN"
with ROD LA ROCQUE
ON THE STAGE "A BARNYARD FROLIC" with cast of 25. Duet from "Rigoletto"—Helen Yorke and Kris Bye.
METROPOLITAN CONCERT ORCHESTRA
EXTRA!!! Tonight Only at 7 and 9 HAL ROACH'S "OUR GANG" COMEDY KIDS with Director Robt. McGowan IN PERSON

OVER! and HOW! —The Comedy that makes them H-O-W-L
HAROLD LLOYD in "THE FRESHMAN"
NOW!
WARING'S PENNSYLVANIANS America's Greatest Novelty Orchestra assisted by David Murray and Milton Lee
GRAUMAN'S MILLION DOLLAR BROADWAY AT 3RD
Performances Continuous From 10:45 A.M.

D. W. GRIFFITH'S SALLY OF THE SAWDUST
CAROL DEMPSTER W. C. FIELDS
NOW RIALTO
BROADWAY NEAR EIGHTH
More fun than a circus
Laughs—tears—perfect entertainment in this masterpiece of the master-director!
Continuous from 10:45 A.M.
TAYLOR, PARSONS & HAWKS in the Prologue
MISCHA VIOLIN and his ORCHESTRA

FORUM
NOW—3 Shows Daily: 2-7-9. FREE AUTO PARK—Mats. 25c; Eves. 50c. Nothing Higher—No Reserved Seats.
REX BEACH'S GREAT STORY "The GOOSE WOMAN"
MAT. TODAY—Important Initial PREVIEW Added
THURS. MAT.—Revival "DRIVEN" with Charles Mack. Additional
THURS. NIGHT—Glendale Night with LOUISE DRESSER in Person

Palais de Dance
BILL STREET TWEEN SIXTH AND SEVENTH
TONITE
Mean Charleston Contest!
Cash Prizes

YIDDISH THEATER TO OPEN NEXT SUNDAY

The Capitol Theater, 334 South Spring street, will open as a first-class legitimate Yiddish playhouse on Sunday evening. The premiere attraction will be "The Rabbi's Homestead," an operetta in three acts.

The entire Capitol cast will participate in this production, scheduled to show also on Wednesday and Friday evenings, Saturday matinee and evening, and Monday evening, the 28th inst.

A special chorus and ballet will appear in "The Rabbi's Homestead." It is expected that the Mayor of Los Angeles will attend the opening.

F.B.O. PLAYERS START ON "MIDNIGHT FLYER"

F.B.O. celebrated Admission Day by sending out one of the largest companies in many months to shoot the first location scenes for "The Midnight Flyer," a railroad melodrama by Arthur Guy Empey. Director Tom Forman took a group of more than 100 players and extras into the high Sierras, behind Big Bear.

The cast for "The Midnight Flyer," which has just been completed, includes among the principals Dorothy Devore, Cullen Landis, Guddy Post, Charles Malles, Barbara Tennant, Claire McDowell, Elmo Billings, Alphons Ethier and Frankie Darro. Sam Nelson has been engaged to assist Mr. Forman, while Harry Perry will grind first camera.

MONTY BRICE PREPARES

After several years as gagman and comedy scenarist, Monty Brice has been signed by Clarence Badger, Paramount director, to assist him in the comedy construction of the Raymond Griffith picture which is now being made. Brice is learning much in this association to prepare him for his own debut as a director in the next two months. He will then direct a story of his own.

FINISH "NORTH STAR" WITH STRONGHEART

Under the supervision of Howard Estabrook the finishing touches have been filmed on "North Star," the novel by Rufus King, in which Strongheart, the screen's wonder dog, is the star performer. This story is the first of a new series in which the intelligent canine will appear for Mr. Estabrook. It was directed by Paul Powell, with Virginia Lee Corbin and Stuart Holmes in prominent roles. Most of the picture was made on location at Arrowhead Lake.

"North Star" is the fifth production to star Strongheart, as it has been the policy of Miss Jane Murfin, owner of the animal, to limit his appearances to one picture a year. However, under the new arrangements he will make three pictures annually, all of which will be distributed through Associated Exhibitors.

CLEVER ARTISTS

Florence Lewis and Adele Kellogg, prologue dancers, who have been contributing their vivacious numbers to several of the local motion-picture houses, are skilled in the art of batik. With them, as art director, is Barbara Nouner a graduate of the local high schools, who is assisting them with some striking new costume and stage effects soon to be introduced at Loew's State Theater.

SAM ALLEN BUSY

Sam Allen is busy at Waldorf studios this week, playing a station master's role in "The Midnight Limited," a railroad story being picturized by Gerson Productions Company of San Francisco. Between times Sam is rehearsing with Ford West for Orpheum time in a headline act of yesteryear.

EDITH ELLIS TO LONDON

Edith Ellis, author of "White Collars," now showing at the Egan Theater, leaves today for London, where she will attend the opening of Somerset Maughn's "Moon and Sixpence."

WANT-AD INDEX

	Page
LOST AND FOUND	12
SPECIAL NOTICES—Miscellaneous	12
SPECIAL DINNERS	12
PERSONALS—Business	12
BUSINESS ANNOUNCEMENTS	12
EDUCATIONAL	12
CONTRACTORS AND BUILDERS	12
WANTED—Help, Male	12
WANTED—Help, Female	12–13
WANTED—Help, Male and Female	13
WANTED—Agents and Canvassers	13
EMPLOYMENT AGENCIES	13
WANTED—Situations, Male	13
WANTED—Situations, Female	13
WANTED—Situations, Male, Female	13
WANTED—To Rent	13
TO LET—Rooms	13
TO LET—Rooms and Board	13–14
TO LET—Housekeeping Rooms	14
TO LET—Apartments	14
TO LET—Flats	14
MOVING, TRANSFER, STORAGE	14
TO LET—Houses, Furnished	14
TO LET—Bungalows in Courts	14
TO LET—Houses, Unfurnished	14–15
TO LET—Country, Suburban Homes	15
TO LET—Beach Property	15
TO LET—Stores, Offices, Etc.	15
TO LET—Flats, Apartments, Houses, With Furniture and Lease For Sale	15
FURNITURE	15
MUSICAL INSTRUMENTS	15
MACHINERY	15
FOR SALE—Miscellaneous	15
WANTED—Miscellaneous	15
SWAPS—All Sorts	15
RADIO, WIRELESS APPARATUS	15–16
RADIO, WIRELESS APPARATUS	16
BOATS, YACHTS, ETC.	16
AUTOMOBILES—Miscellaneous	16
MOTORCYCLES AND BICYCLES	16
TRACTORS, FARM IMPLEMENTS	16
HORSES, MULES, CATTLE, ETC.	16
POULTRY, PET STOCK, SUPPLIES	16
HOUSES—For Sale	16–17
HOLLYWOOD—Miscellaneous	17
BEVERLY HILLS—Miscellaneous	17
GLENDALE—Miscellaneous	17
PASADENA—Miscellaneous	17
ALHAMBRA—Miscellaneous	17
SOUTH PASADENA—Miscellaneous	17
EAGLE ROCK—Miscellaneous	17
HIGHLAND PARK—Miscellaneous	17
HUNTINGTON PARK—Miscellaneous	17
INGLEWOOD—Miscellaneous	17
SANTA MONICA—Miscellaneous	17
SAWTELLE—Miscellaneous	17
CITY LOTS—For Sale	17
APARTMENT, FLAT PROPERTY	17
BUSINESS PROPERTY	17
INCOME PROPERTY	17–18
SUBURBAN PROPERTY	18
BEACH PROPERTY	18
COUNTRY PROPERTY	18
MOUNTAIN, CANYON PROPERTY	18
EASTERN, NORTHERN PROPERTY	18
SAN FRANCISCO	18
SAN DIEGO PROPERTY	18
OIL PROPERTY	18
ORANGE, LEMON, WALNUT	18
POULTRY RANCHES	18
STOCK AND DAIRY RANCHES	18
REAL ESTATE—Miscellaneous	18
ACREAGE FOR SUBDIVISION	18
WANTED—To Purchase Real Estate	18
FOR EXCHANGE—Real Estate	18
MONEY TO LOAN	18–19
MONEY WANTED	19
MORTGAGES, TRUST DEEDS	19
STOCKS AND BONDS	19
MINES AND MINING	19
HOTELS AND ROOMING-HOUSES	19
BUNGALOW COURTS	19
APARTMENT-HOUSE BUSINESSES	19
BUSINESS INVESTMENTS	19
BUSINESS OPPORTUNITIES	19
BUSINESS OPPORTUNITIES Wanted	19–20
LEGAL NOTICES	20
TOO LATE TO CLASSIFY	20

WANT-AD RATES

Effective July 27, 1925.

Rates per line insertion: For all classifications except those otherwise specified, 30 consecutive times, 12c Daily, 24c Sunday; 7 to 29 consecutive times, 13c Daily, 25c Sunday; 2 to 6 consecutive times, 21c Daily, 27c Sunday; ONE TIME, 30c Daily, 35c Sunday; minimum charge, 60c Daily, 70c Sunday.

NOTE EXCEPTIONS

SITUATIONS WANTED, 7 or more consecutive times, 12c Daily, 25c Sunday; 2 to 6 consecutive times, 15c Daily, 18c Sunday. ONE TIME, 20c Daily, 25c Sunday; minimum charges 40c Daily, 50c Sunday. Advertisements for the subheadings "PAINTING, DECORATING, CARPENTERING," "DRESSMAKERS & SEAMSTRESSES" and "NURSES" are not classified as Situation Wanted advertising and will be charged for at the general Want Ad Rates. [illegible]

"NOTICES OF SPECIAL INTEREST," "SOCIETY MEETINGS," "PERSONALS," "SPECIAL NOTICES," "STOCKS & BONDS," "STREET IMPROVEMENT BONDS," "MONEY TO LOAN," "DIAMONDS & JEWELRY," "PHYSICIANS," "MEDICAL," "SANATORIUMS" and "BATHS & MASSAGE" [illegible]

EMPLOYMENT AGENCIES, MOTION PICTURE ADVERTISING, etc., under any classification [illegible]

"DEATH NOTICES," "CARD OF THANKS," etc., [illegible] per line per insertion.

Advertisements on rate holder ratio on application.

Advertisers should retain receipts given by The Times for payment of Want Ads. No mistakes will be rectified without them.

Advertisements ordered for insertion in the Daily or Sunday Times cannot be discontinued or changed after 4:30 p.m. of the day preceding date of insertion. Advertisements ordered to appear for the first insertion in the Sunday Times cannot be countermanded after 12m (noon) Saturday.

Rates for display advertising will be furnished on request.

The Times will not be responsible for more than one incorrect insertion of any advertisement ordered for more than one time.

The inadvertent omission or incorrect publishing of advertising will be rectified only by cancellation of the charge made for the service rendered.

FRIDAY, 6 P.M. is closing hour for the early issue of the Sunday Times.

The Times maintains Want-Ad collection boxes in the lobbies of the following office buildings, where you may deposit copy for Want-Ads or answers to box number advertisements. Collections are made hourly.

Brack-Shops, 527 W. Seventh st.; Bradbury Bldg., 304 S. Broadway; Broadway Central Bldg., 424 S. Bdwy.; Bryson Bldg., 145 S. Spring st.; Beach Bldg., 660 S. Vermont; Byrne Block, 253 S. Broadway; California Bldg., 205 S. Broadway; Chapman Bldg., 756 S. Broadway; Columbia Trust Bldg., 318 W. 3rd st.; Cotton Exchange Bldg., 3rd & Main; Delta Bldg., 426 S. Spring st.; Detwiler Bldg., 412 W. Sixth st.; Douglas Bldg., 257 S. Spring st.; Edwards & Wildey Bldg., 609 S. Grand; Grant Bldg., Fourth and Broadway; Greer-Robbins Co., 1138 S. Olive st.; Hellman, H. W. Bldg., 4th & Spring; Hellman, I. W. Bldg., 124 W. 4th; Hellman I. W. Bldg., 411 S. Main st.; Hibernian Bldg., Fourth & Spring; Higgins Bldg., Second and Main; Johnson, O. T. Bldg., 4th & Bdwy.; Junior Orpheum Bldg., 815 S. Hill st.; Knickerbocker Bldg., 643 S. Olive; Lane Bldg., 5th and Spring sts.; Lankershim Bldg., 126 W. Third st.; Laughlin Bldg., 315 S. Broadway; Loew's State Bldg., 707 S. Broadway; L. A. Railway Bldg., 11th and Bdwy.; Pacific Electric Bldg., 6th & Main; Pacific Finance Bldg., 510 W. 6th st.; Pacific Mutual Bldg., 523 W. 6th st.; Pershing Sq. Bldg., 448 S. Hill st.; Rives-Strong Bldg., 9th and Main; San Fernando Bldg., 406 S. Main st.; Severance Bldg., 105 W. 6th st.; Silent Bldg., 755 S. Hill st.; Stack Bldg., Fourth and Broadway; Title Guarantee Bldg., 220 W. 5th st.; Van Nuys Bldg., 210 W. 7th st.; Western Mutual Bldg., 371 W. 3rd st.; Wright-Callender Bldg., 405 S. Hill st.; Y.M.C.A. Bldg., 715 S. Hope st.

HOLLYWOOD. Security Bank Bldg., 6385 Holly. Blvd.

TIMES WANT-AD SUPREMACY. During 1924 the LOS ANGELES TIMES printed 1,767,111 Want-Ads, LEADING every other newspaper in the United States.

All Want-Ad readers are attracted by this stupendous variety of offerings. It is well recognized in Los Angeles that "everybody reads THE TIMES for Want-Ads."

TIMES TELEPHONE: METropolitan 0700. TIMES MAIN OFFICE, Corner Broadway and First. TIMES BRANCH OFFICE, 621 S. Spring st.

LOST, FOUND, STRAYED—
And Stolen

BAG lost. Lady's blue leather bag, about 8x14, between Bakersfield and Lebec, Monday night. Finder please return to J. B., 735 S. Hobart Blvd., Los Angeles. Phone Fitzroy 0061.

BAG lost, black leather, containing boys' clothing, Tuesday morning, near Washington, South Bronson and Hollywood Blvd. Reward. Phone HE. 1932.

BAG LOST—Small silk, watch and purse, cor. Hollywood Blvd. and Vine st. Reward. 420 AMERICAN BANK BLDG. TU. 2417.

BAG lost, white beaded, contents: Bank book, check & elk tooth, bet. Los Feliz and Vermont. Reward. Phone BR. 5144.

BAG—Brown and blk. leather bag lost at Capistrano Beach last Mon. Ph. 551626. 1237 W. 4TH ST. Reward.

BAG lost, reward, return of handbag left on P. E. car from San Bernardino, Wed. Ph. Eve. GA. 2357.

BAG LOST—Red & white, with clothes & glasses, vic. of Westwood. Rew. AX. 6758.

BOX containing 2 gold rings, gold necklace, diamond pin and gold bracelet, lost between Wilshire and Western Market, 3 and 4 o'clock Friday. Liberal reward. 343 S. ST. ANDREWS. WA. 4724.

BRACELET lost, square link, 2 diamonds & 3 sapphires, on 9th st. car or downtown shopping district, Saturday afternoon. Reward. Phone DUnkirk 7754.

COAT, man's dark blue, small size, reward $20. 1472 ORANGE GROVE AVE., Riverside. Lost between Riverside and L. A. Saturday about 5 o'clock.

DOG lost, near W. 8th and Vermont. White Alaskan Spitz. Answers to name "Bob." Collar and chain attached. Reward. 1146 S. HOBART BLVD. Phone WA. 7903.

DOG lost, near Lone Pine, Cal., a white Spitz-Lamoyede dog. Answers to the name of Whiskers. Liberal reward. Notify BOX 148, INDEPENDENCE, CAL.

DOG lost, Boston terrier, Saturday morning, vicinity Occidental College, collar plate "Snobby." Child's pal. Very liberal reward. GA. 5552. E. D. NICHOLS.

DOGS STRAYED—2 wire haired fox terriers, 1 male, pure white, named Buddie, 1 female, white with black markings. Liberal reward. GL. 2981.

DOG lost, small French brindle bull, female. Reward. Phone ELliot 1646 or Wakefield 6394.

DOG lost, strayed or stolen. 1 bull and fox terrier puppy. Reward for return of same to 736 S. OXFORD.

DOG, lost, French brindle bull, harness & tag No. 25628. Ans. name Pat. Reward. WH. 8524.

DOG, Boston brindle bull pup, harness & chain attached. Answers to name CAPPY. Reward. Owner. Phone VE. 7831.

DOG FOUND—Male Airedale. A pet. Owner may have same by calling 592080.

DOG lost, English Bull brindle, license 522. Reward. EM. 5073.

DOG LOST—Irish Terrier, brass studded collar. Reward. Ph. Fitzroy 1606.

DOG, lost, black and white Collie; license 11768. Reward. Ph. AN. 6349.

ENVELOPE lost, labelled F. M. Siener, 1036 Coronado Terrace, containing documents; Golden State Woolen Mills bond No. M-287 and 2 certificates of stock of Producers' Oil Co. Payment stopped at source on both bond and stock. Please return to or notify MRS. SIENER, phone DU. 6448. 1036 Coronado Ter. Reward.

FUR lost, double stone marten, neck fur with 1 head, Sat. night, from auto, between W. 14th and Slauson ave. Liberal reward. Ph. CAp. 4536, or VEr. 8347.

FUR, mink, sm. neckpiece, lost Mon. in downtown dist. HE. 9848.

FURS lost, small package of fur skins. Call VA. 3734. Reward.

GLASSES lost, tortoise-rimmed, Calif. st. & Broadway, near County Health park, Fri. p.m. Reward. Raymond, FA. 4800.

INSURANCE policies and receipt book lost while boarding car, 7th & Central. Reward. 819 HEMLOCK ST.

KNIFE & chain, gold & black enamel, lost in downtown district of Los Angeles Saturday night. Liberal reward and no questions asked for return. PHONE OX. 5550.

NECKLACE lost, garnet necklace, Sat. night, between San Gabriel and S. Garfield ave., Alhambra. Reward. 916 SO. GARFIELD AVE. Phone Alhambra 1920-W.

NOTE, lost, between 5th and 7th on Spring, on Monday afternoon, $2000 mortgage note signed Helen Nickerson. Finder please call WH. 4454. Reward.

PIN, small round, covered with pearls, between 914 S. Alvarado and Presbyterian Church, 9th and Grand View. Call DR. 3535, Apt. 210.

PIN round pearl, with small diamond center. Lost Saturday forenoon. Reward. Ph. EM. 7647.

PIN lost, sorority pin, gold & pearl sets. Chapter Guard. NO. 5063.

PIN lost, Gold bird with stone in mount. Keepsake. Rew. 116 S. Hoover. DR. 2048.

PIN LOST—Dragon shaped, with small diamond, Aug. 26. Keepsake. AT. 9556, rew.

PUP, bull terrier, with harness, Hobart & Sunset. Liberal reward for return. Ph. GA. 7294.

SACK beans lost, $5 reward on ea. sack. 3 seamless bags. MORITA, 1120 E. Pico St.

SCARFF, lost, white, red and black silk figured scarf, on Broadway. Reward. GR. 2828.

SUIT CASES LOST SATURDAY. LIBERAL REWARD, BETWEEN AMBASSADOR HOTEL AND RIDGE ROUTE. 1 LARGE AND 1 SMALL BLACK SUIT CASE, CONTAINING SEVERAL NEW DRESSES. PHONE TR. 2531 OR WRITE MYER SIEGEL & CO., 617 S. BROADWAY, LOS ANGELES.

SUIT CASE LOST—On Valley Blvd., Sept. 13. Initials H. W. W. Notify HAWORSNER, Redlands. Ph. Black 297. Reward.

WATCH lost—Elgin, between Ford plant and Huntington Park. Letter M and Odd Fellow emblem. 1067 EAST 78TH ST.

WATCH lost, lady's gold watch, nr. 10th ave., Washington & Adams. Reward. EM. 7647.

WATCH, lost, Gold wrist watch, Hollywood, Friday, Sept. 11. Reward. 2050 N. Vine.

BOSTON bull lost, white face and chest, vicinity Court Madrid, Loma Drive. Very generous reward, no questions. Call 534607; after 6 p.m. 531-48.

LIBERAL reward for recovery and return of platinum and diamond scarf pin contained one diamond, 2 3-8 carat. Lost Sept. 13. [illegible] & HARDING, INC. 216 Story Bldg., or Phone METropolitan 4680.

BANK book bearing name Reeburn & Bower. 1129 Central Bldg., on M car between 5th and 3rd st. on Broadway, Sept. 14. Please notify above firm at 1104 CENTRAL BLDG., or phone TU. 1579, reward.

LAUNDRY bag lost on 6th or 7th, or on Wilshire Blvd. from auto. Reward. Phone Santa Monica 25382. 1617 WILSHIRE BLVD., Santa Monica.

LADY'S gold wrist watch lost between 5th Ave. and Harvard School on W. 16th. Reward. WM. McCALLUM, 1615 5th Ave. EM. 8186.

LOST—Blue & steel beaded bag, compact inside, Venice Pier Fri. eve. Reward. Phone 267-J INGLEWOOD.

1734 MAGNOLIA; reward for female toy Chihuahua. With collar, bell. HE. 3468.

LOST, diamond ring and dinner ring, Broadway washroom. TR. 6131. Reward.

LOST, one long jet black earring. Reward. Phone Fi. 1937.

LOST, lady's handbag at Big Bear Lake, Tuesday. Reward. VE. 8160.

SPECIAL NOTICES—
Miscellaneous

HIGHEST CASH PRICES PAID FOR DIAMONDS. PAC. DIAMOND CO., Suite 302, Bank of Italy Bldg., 7th and Olive.

Baths and Massage

NU-LIFE HEALTH INSTITUTE. Radiant light baths, Swed. massage, spec. price on our reduction course, results guar. European nurse. Hrs. 9 to 7. Sunday 10 to 2. Suite 215 HAAS BLDG., 219 W. 7th, cor. Bdwy. MAin 3151.

ELECTRIC cabinet, Swedish massage baths, KAARBY, KING & REEVES, NURSES. Operators, both sexes; Hrs. 9-9. Sun. 10 to 2. Suite 919, CONSOLIDATED BLDG., 6th & Hill sts. TU. 4060.

ELECTRIC cabinet sweats, massage, chiropractic adj. Misses Allen & Mills, nurse attendants. Opra. both sexes. 223 CONSOLIDATED BLDG., 6th & Hill sts. Hrs. 9 to 6. Sun. 10 to 3. TU. 7218.

MISSES Nyberg and Nyberg, 108 N. Spring st., Rm. 3, good Swedish massage, cabinet baths, elect. treat., rheumatism, both sex. Spec. summer rates. Hrs. 9-9.

MISS MORGAN and Gene De Coursey, med. baths and mass., $1.50; salt glow, $1. Nurse in attend. Hrs. 10-5:30. Sun. 10 to 2. 253 W. 52ND PL., cor. of Moneta.

E Z WAY. Reducing cream for ladies and gentlemen, without exercise or diet. 1542 W 7TH ST.

SCIENTIFIC massage, sun lamp, violet ray, Radium, Sulphur and Cabinet Sweats. Graduate attendants both sexes. 223 UNION LEAGUE BLDG. 2nd-Hill. VA. 0270.

YONNIE WILLS, D.C., Alma Lee, asst. Massage and baths for tired muscles. Rectal tract & Chiro. for health. 327½ S. HILL. Hours 9 to 9. Open evenings.

LUCILLE WEBBER, D.C., Miss LeRoy, R.N. TU. 1371 Sun ray, scient. massage, chiro. adjust. 223 I. W. Hellman Bldg.

YOUR HOME OR MINE. MABLE CRAWFORD Swedish massage. Cab. baths. 848 W. Jefferson. BE. 3650.

CLARA DALE BONCILLA face and scalp massage. Hrs. 10-8 Sun. 5415 S. MAIN ST. Apt. A.

RUTH DAVIS—1ST CLASS MANICURING. 212 SO. SPRING ST., ROOM 256. HRS. 10-7. OPEN SUNDAY.

ELITE—Scientific mass., violet ray, vib., chiropractic adj. Hrs. 9-6. Sun. 10-4. Rm. 222 GRANT BLDG., 4th & Broadway.

STAR Japanese Baths and Massage. Internal Baths. Scrub Baths, oil rubbing. Operators both sexes. 215 N. SAN PEDRO.

MASSAGE and reducing treatments at your home by graduate masseuse. Ladies only. Phone WEstmore. 1607.

BOSTON INSTITUTE, massage, medicated vapor sweats, grad. nurses. Hrs. 9 to 7. Sun. 2 to 2. Rm. 421, 318 W. 5TH ST.

1253¼ W. 7TH ST. Marathon baths, massage. Stay all night. Oprs. both sexes. Ruth Hartcook, Ella Hanach, gr. nurse.

LAURA ELLIS, Miss Raymond, first-class manicurist. Suite 203, STACK BLDG., 4th & Broadway. Hrs. 10 to 7, open Sun.

MASSAGE, Violet Ray, Vib., Alcohol Rubs, $1 up. Opra. both sexes; 9:30-5:30. 419 DELTA BLDG., 426 S. Spring.

MISS ADAMS and Miss Williams, massage and manicuring. 942 S. BROADWAY, Office 5. Hrs. 10-7. Open Sunday.

BATHS, massage, your home or mine. 680 WITMER. BR. 4223.

FIRST-class massage, violet ray. Open Sundays, both sexes. 1018½ S. OLIVE.

SWEDISH massage & baths, tri-elect. treatments. 2008 W. 6TH ST. FI. 1204.

EXPERT European masseuse, licensed, wide exp. Private. NELSON, VAn. 8366.

SWEDISH massage & baths. 206 UNION LEAGUE BLDG., 2nd & Hill. VA. 0486.

VIOLET ray & scientific treatments. Oprs. both sexes. 1110 S. OLIVE.

WE teach massage, all kinds of baths. 206 UNION LEAGUE BLDG. VA. 0486.

SCIENTIFIC scalp massage. Madden La Mar. Both sex. Hrs. 10-7:30. 1234 W. 11.

SCALP MASSAGE, EXPERT—1863 W. 12TH ST. HOURS 10 TO 5.

EXPERT massage, sweats, pine baths, rubs, $1 up. Graduate. 940 W. 8TH.

MISS SCHEL, massage and baths, 10 to 6, except Sunday. 1129 SO. FIGUEROA.

SCIENT. Swedish massage, nurses att. both sexes. Hrs. 10-7. 126 W. 3. R. 503.

EPSOM salt, stm. & elec. cab. baths, chiro. adj., mas. Nee. asst. 1606 Magnolia.

CABINET sweats, baths, massage. Hrs. 9 to 9. Sun. 12-8. 254 S. BDWY., R. 22.

VIOLET Ray scalp treatments, free bath, both sex. Hrs. 11 to 9. 1110½ W. Pico.

Baths and Massage

NORMAN HEALTH SYSTEM. 219 W. 7th st., Haas Bldg., Suite 1008. Nurses Carlson, O'Keefe in attendance. Swedish massage, technique. Salt glow, Oil & vibratory treats for colds & circulation. CHIROPRACTIC ADJUSTMENTS. Best of work guaranteed to all patrons.

FOSTER'S treatment for efficiency and good health. Elec. cab. sweats, $2. Mineral bath and massage, $1.50. Grad. nurse in attendance. Miss Arvil Adair and Joyce La Plante. 105 E. VERNON. Hrs. 10-8. Sun. 10-3.

HEALTH TREATMENTS. Medicated vapor sweats, $2. Mineral bath with scientific manipulation, $1.50. Grad. nurses & att. Miss May Davis, Page & Eckman, office 305, 136 W. 3RD ST. Hours 10-6. Sun. 10-3.

BRANCH of Norman Health System, 1332 Wilshire Blvd., nr. Valencia. MABEL COYLE, D.C. Steam cab. Red. massage, violet rays, etc. Hours 10 to 5. Closed Sun. Ph. 581-914.

EXP. masseuse from Bellevue Hospital, New York; med. equipt., flat feet, fractures, rheumatism, etc. Ladies. 2127 SUNSET. DR. 7659.

228 W. 11TH ST. Gloria Bedell & Kitty O'Day, mineral bath & mass. Open Sun.

Beauty Aids

M. ELLA HARRIS. Learn this splendid profession from originator, at reduced prices. 11230 VENTURA BOULEVARD.

Medical

"HALO" DRY GAS INHALER. For permanent relief from asthma, hay fever, chronic bronchitis, chronic coughs, colds, catarrh, whooping cough, Phlegm and mucous accumulations, and similar affections of the respiratory organs. This is a long tried out remedy, and very efficient, and the only way to reach the respiratory organs is by inhalation. Can be used by the old and the young. For a demonstration call or write, and a free demonstration will be cheerfully given. Tel. DU. 6859 or 509308. RALPH E. DUSSEAU, Room 311, Koster Bldg., 2410 W. 7th st., Los Angeles, Cal.

DRS. SHORES & SHORES, SPECIALISTS for men and women. Catarrh, deafness, head noises, hay fever, asthma, rheumatism, eczema, neuritis, piles, epilepsy, goiter, insomnia and other CHRONIC DISEASES of nerves, blood, skin, lungs, heart, stomach, bowels, bladder, kidneys, liver. A specialty for 32 years. 602-3-4 LISSNER BLDG., 524 S. Spring, Los Angeles. Hours 9-5. Eve. 7-8. Sun. 10-12.

RAVALAVIUM BATHS are guaranteed in a signed contract to clean out every disease cleaned out by the baths of Hot Springs, Ark., or Baden, Germany, in much less time. 706 E. 6TH.

SPECIALIST for men, over 30 years, blood, skin, prostate, etc. Own medicines and 606. Examination FREE. 10-5. Sun. 10-12. 219 DOUGLAS BLDG., cor. 3rd and Spring sts.

MAN SPECIALIST, 25 yrs. bladder, prostate, blood, skin, recent or chronic. 606 and own medicines; exam. free. 10 to 5. Sun. 10-12. 323 Black Bldg., 4th & Hill.

FREE FOOT COMFORT SAMPLE. Sufferers write DR. COLLIER, 2970 S. Normandie.

Sanatoriums, Hospitals, Etc.

GRADUATE NURSE WILL GIVE CONVALESCENT OR NERVOUS CASES THE BEST OF CARE & ATTENTION IN HER OWN HOME. SPECIAL RATES. 592700.

MISSION LODGE, Tujunga, Cal. Ideal rest home for convalescents or old people. Home comforts, nurses' care. Rates reasonable. No T.B. patients. Phone SUnland 600.

ROOM & board for convalescents & elderly people. Porches, roof garden, radio in rooms. Rates reasonable. 1295 BOYNTON ST., Glendale. Glendale 1476-W.

DORE SANATORIUM, NORUMBEGA HEIGHTS, MONROVIA, ADJOINING POTTENGERS. NEW LOW RATES.

SPECIAL low rates to Expectant Mothers in Sept. Oct. business. Elysian Maternity Home, 1227 Elysian Park Ave. WA. 0280.

EVENTIDE rest home comforts, equip. with med. & nurses' care. Selec. diet. GA. 8273.

NURSES rest home for patients or elderly people. $15 up. AX. 5135.

Society Meetings

STRANGERS' SOCIAL CLUB. Meets every Tues., Thurs. and Saturday at Music-Art Hall, 233 S. Broadway, 1 to 11:30. Cards, games, modern and old-time dancing. Come, get acquainted.

Chiropractic

ALL SICK PEOPLE. That call at our office within five days from today will be given a free X-ray examination explaining the exact cause of your sickness or disease without any charge or obligation. WEHINGER X-RAY CHIROPRACTORS, 1808 West 7th st. Bring this ad with you. Wash. 9273.

CHIROPRACTIC TREATMENTS—Given at Los Angeles College of Chiropractic, 920 West 46th st., also at Branch, 954 S. BROADWAY.

DRUGLESS and magnetic treat. for goiter and chronic diseases, 2 wks.' treat. $10. 906 Haas Bldg., 219 W. 7th. TU. 7651.

Auto Trips and Travel Offers

$10.00. TWO DAYS. SAN DIEGO—TIA JUANA. PARLOR CARS. HOTEL DEL CORONADO. NO OTHER CHARGES. PHONE TRinity 0376.

SEATTLE, Sept. 17, gentleman with roadster wants pass. to share expenses. Leaving Seattle on return trip Sept. 30. Stopping at Portland and San Francisco. Ph. WA. 8207.

GOING TO SAN FRANCISCO—College student will drive party to Frisco Fri. a.m. Will drive for expenses, experienced, used to traffic and mts. W. D. RUSSELL, 335 E. 4th st. La Verne, Cal. Phone 1969.

SAN FRANCISCO, Friday or Saturday, car salesman will take 1, 2 or 3, share expense. Tel. BRoadway 2680, after 6 p.m. Ask for No. 4.

MASSEUSE wishes to travel as companion to lady or couple and be of service in her profession. Address X, box 425, TIMES BRANCH.

WE can furnish you free trip to Europe & return in return for loan. Money secured. Lady or gentleman. Open evenings and Sundays. TU. 1845.

LLOYD'S TOURIST TRAVEL SYSTEM—Auto tourists & passengers travel the Lloyd way. 4170 Whittier Blvd. AN. 3630.

PARTY driving to Chicago, in closed car, wishes companion to share expenses. Call VA. 3858.

MIAMI, priv. party leaving Sat., closed car, take one more. AX. 7627.

GENTLEMAN desires congenial companion with car to Ventura Horse Show, also to San Luis Obispo. Ref. WA. 8845.

WANTED—Auto transportation to Kansas City. VE. 3118.

FLORIDA, 7-pass. car, leave Sept. 20, take 1. MA. 2300. Sta. 226. C. M. NELSON.

MIAMI, October 1st, can take four. Phone DUnkirk 8886.

EL PASO, TEX., bonded Packard. 639 So. Flower. TR. 3124. Apt. 424.

PERSONALS—
Business

SPEAK, not talk! Think, not remember! Act, not wonder! Practical expression for business men and women. Call for details. EMERSON SCHOOL OF SELF EXPRESSION, 824 Majestic Theater Bldg.

DO YOU NEED MONEY? Liberal loans on diamonds, watches & jewelry. Courteous, confidential. PROVIDENT FINANCE & LOAN CO., 211 Loew's State Bldg., 7th & Bdwy.

GENTLEMAN wants two or three thousand $, one or two years. Will share large profits monthly, good security. References exchanged. Address X, box 556, TIMES BRANCH.

WANTED—Gentleman or lady to invest $2500 to $5000 in projected business enterprise of good money-making possibilities. Address N, box 40, TIMES OFFICE.

MOTION-picture aspirants know the truth about your screen possibilities. Let us make a screen test of you, rate reas. Ph. GLad. 3932 for appt.

A LOCAL MFG. CO. wishes to get in touch with 10 investors who can inv. $1000 each. For each $1000 we can assure you inc. of $80 mo. For appt. ph. HU. 5972.

RARE opportunity for elderly lady to have fine home and best care with lady living alone in Van Nuys. Ref. req. Address M, box 83, TIMES OFFICE.

YOUNG man going East, will transact business, act as companion to invalid or child. Can furn. excell. refs. Address N, box 26, TIMES OFFICE.

FOR adoption into a Christian Science home, a little 11-year old girl. BOX 122, TIMES OFFICE, Pasadena.

2 SINGLE suites, 1 with sleeping porch, also single rms., one block south Hollywood Hotel, on Hawthorne. GL. 5554.

MOTION picture actress, blonde, will model gowns, etc., for New York men visiting Los Angeles. Size 16-18. OL. 6510.

HAVE YOU read LOOKING FORWARD? If NO, Then get a copy for a dollar from Author, Box 471, City, or read at city lib.

CLUB MEMBERSHIPS, Golf, beach, etc., bot & sold. Bargains. Hundreds pleased clients. BRACE, Detwiler Bldg. BR. 4144.

LONESOME Club, Monday, Fri. eves. 7 to 11. Old-time dancing, songs, visiting for lonely folks. "HORNE'S." 936 W. 7th.

WANTED—To buy membership in Woman's Athletic Club. Address N, box 530, TIMES BRANCH.

FALSE TEETH REPAIRED! Short notice. 424 BRYSON BLDG. 2d-Spring. AN. 6268.

MEMBERSHIP in gun club, 2 hours drive from town. Write 1644 SARGENT PL.

MAIL address, $5 mo., inclu. ph. service, $10. 711 GUARANTY BLDG., Hollywood.

LOVELY home, lady wants congenial lady or couple to share. HE. 2605 eves.

ENCINO paid-up life membership with lodge site. 73134.

LEARN to drive. Young man will teach you from Ford to Rolls-Royce. EM. 2412.

EXPERIENCED nurse, care for pt. semi-invalid, own home, reas. 582-120.

WE call for your rubbish, quick, clean, reasonable. AN. 1280.

LEAVING for Tokio, Japan, aboard the Korea Maru on September 24. Character and integrity unquestioned. Willing to perform any commission en route or in the vicinity of Tokio to help defray expenses. Returning within three months or longer if necessary. Thoroughly familiar with construction work in all its phases. Highest credentials furnished. M. K. Ramada, ad. O, box 292, Times Office.

SCIENTIFIC health treatments, constipation and indigestion relieved without drugs or internal baths. Shall I make an appointment in your home for massage, scientific psychological effects and reducing or gaining? Price $1 for treatment. For further information call MRS. VAN. Ph. 582121.

MONEY IN WORDS. The man of halting and unconvincing speech loses money every time he's in competition with a fluent and forceful speaker. Make your tongue keep pace with your brain. EMERSON SCHOOL OF SELF EXPRESSION, 824 Majestic Theater Bldg.

NO bottles but pure "Winesap" juice, O boy, it's good. A delicious, healthful fruit drink, perfect for blending and punches, express prepaid to your door, 12 ½-gal. jars, $9; 6 ½-gal. jars, $5. KING'S ORCHARD, Yucaipa, Cal.

BEFORE investing in oil lands, leases, stocks or units, consult undersigned, particularly Ventura Co. Fields. Nothing to sell except service, rates reasonable. Phone GR. 5356. J. R. MAGUIRE, P. E. 6820 Whitley Terrace, Hollywood.

ARE YOU WORRIED? Over family or business troubles? If so let us help you. NICK HARRIS DETECTIVES. MA. 1332. 900 Pantages Bldg. Office always open.

YOUNG man going east, will transact business, act as companion to invalid or child. Can furn. excell. refs. Address N, box 26, TIMES OFFICE.

AUTOS refinished, enamel or varnish, in 8 hours. $12. Guaranteed. 3551 S. Western.

BUSINESS ANNOUNCEM'TS
Miscellaneous

PHONE your want-ad to The Times. No credit arrangement necessary. Courteous, experienced ad-takers day and night, will help you with your copy, if desired. METropolitan 0700.

SHOWCARD writer wants work in quantity lots. Two years a student of the West Angus Showcard Service, Toronto, Canada. F. C. CASE, Campo, Calif.

MADAME Greene, formerly with Marshall Fields, will cut and fit garment or finish complete, work guaranteed; remodel furs. 6220 FRANKLIN AVE. GL. 6648.

AWNINGS—Windows, $5. PATIO PORCH painted stripes, from $25. Stores, $15. CAMPBELL AWNING CO. AXridge 0610.

DOUGLAS PRESS, printing, all kinds. 1000 PRINTED BUS. CARDS, $2.50. 728½ S. SPRING ST. FAber 1288.

WELDING of all kinds, job or contract, portable outfit, go anywhere. WASHINGTON WELDING SHOP. WE. 3712.

LOS ANGELES CAN CO., 303 and 313 San Fernando Road. CApitol 0359.

Attorneys and Counselors

C. C. CASWELL, ATTORNEY. ADVICE FREE. General practice. Private, confidential. 206 WESTERN MUTUAL BLDG., 371 W. 3rd st.

LEGAL ADVICE—All matters gladly furnished. Office open 8 a.m. to 5 p.m. Sunday by appointment. DURHAM, 901 Broadway Arcade. MEtro. 1452.

ALL LEGAL MATTERS, ADVICE FREE. LEONARD, 902-904 Broadway Arcade. Also eves. Tues. & Thurs. 7-9. TU. 7609.

HARRY K. SARGENT, General practice. 324 Byrne Bldg., 3rd-Bdwy. MA. 0650.

ALL MATTERS. ADVICE FREE. Greene, Hagland & Bane. 231 Bryson Bg. MA. 2424.

FREE law, family matters, wills, 20 yrs. exp. 546 Douglas Bldg. AT. 8705, eve. 5-7.

ADVICE free and strictly confidential. Matthews & Walter, Attys. 210 Douglas Bldg.

Auctions and Auctioneers

AUCTION. ELECTRICAL FIXTURES AND SUPPLIES. 3729 WHITTIER BLVD. WEDNESDAY, SEPT. 16TH, 10 A.M. Entire stock of high-grade electrical fixtures of every description. Also radio equipment and supplies. Machinery and store fixtures will be sold at 1 p.m. sharp. Builders, contractors, electrical dealers, speculators, be sure to attend. To be sold in lots to suit. No limit. MICHAEL A. LEVIN, Auctioneer. Phone MEtro. 2248 or BE. 1308.

AUCTIONEERS—C. H. O'CONNOR & SON. Real Estate and Insurance. 800 Bank of Italy. Phone TRinity 1061.

Professional Services

ARTIF. teeth repaired quickly, best work. D.F.X. Lab., 535 Stack Bldg. VA. 3428.

Stenography and Typewriting

PUB. steno., copy work, tabulating, statements, etc. Rm. 506, 530 S. Bdy. VA. 5174.

Patents and Patent Attorneys

HAZARD & MILLER—H. MILLER, former member Examining Corps U. S. Patent Office. Library containing record of all U. S. patents open to public. Booklet free. 506 CENTRAL BLDG., 6th & Main.

A. K. MARTELL, REG. PAT. ATTY. IN U.S. & CANADA, 18 YRS. IN L.A. 124 W. 4TH ST. SUITE 471. VA. 3468. FREE ADVICE. MODERATE ATTY. FEES.

KRUEGER, 406 S. Hill. Rm. 312. Patents, searches, drawings, designing to make inventions practical. VAndike 5216. DElaware 4806.

PATENT & TRADEMARK information free. Moderate atty. fee. MARTIN P. SMITH, 221 Consolidated Bldg. MEtro. 4823.

Florists and Nurseries

GEORGE'S NURSERY COMPANY. WHOLESALE AND RETAIL. All kinds of fine nursery stock. 7345 Santa Monica Blvd., Hollywood. GR. 4753.

EDUCATIONAL — SCHOOL,
College, Private Instructions

EARN MORE MONEY. Master the Auto Trade in short time. Trained AUTO MECHANICS earn $40 to $100 weekly. Expert Repairmen, Trouble Shooters, Vulcanizers, Battery Experts, AUTOMOTIVE ELECTRICIANS needed. Complete practical instruction on thousands of dollars' worth modern equipment quickly qualifies you for big pay jobs. Special rates. Call TODAY or write for FREE BOOK. Open daily, Monday and Thursday nights. NATIONAL AUTOMOTIVE SCHOOL, 4006 South Figueroa st.

KENMORE KINDERGARTEN. CALVERT SYSTEM. Special attention music, class work and private lessons, day pupils and limited number of boarders. School opens Sept. 28, 916 S. KENMORE. DU. 0398.

SPECIAL rates to talented children in drama, music or dancing if enrolled before Sept. 22. PAYNE ACADEMY, HO. 7367.

ELECTRICAL course by mail, enroll now—down payment $2. Chicago Eng. Wks. Apt. 102, 251 S. OLIVE ST.

LOS Angeles Coaching School. Enter any day. 1600 W. 9TH ST. DU. 1416.

Musical and Dramatic

AMBASSADOR SCHOOL OF MOTION PICTURE ORGAN PLAYING. Special rates. Assistance in securing position when proficient. Call Ambassador Hotel, DR. 7000. Ask for the theater.

FREE vocal instruction is offered a limited number of earnest students by Chicago Cons. teacher. G. Leavitt Browne, 610 Maj. Theater Bldg. TU. 8582.

BE A JAZZ PIANO artist, expert instructor. Howard Clark, 415 W. Wash. AT. 5918.

WANTED—Talent to try out for radio broadcasting. Call GR. 8752 for appt.

J. NEVLIN WHYBARK, VOICE TEACHER, 818-19 Majestic Theater Bldg. VA. 7542.

DUO ARTS, MUSIC STUDIOS, VIOLIN, piano, serious students wanted. TH. 9775.

Professions and Languages

BERLITZ METHOD School of Languages, Spanish, French, Italian, German. Native teachers. 318 S. KINGSLEY DR. DR. 0016.

SPANISH and French tutoring. Eduardo Paya, 811 Heliotrope Drive. 590770.

SPANISH, by Spanish Castillian. Box 383. MAin 3147.

PRIV. classes in English, teacher exp. with foreign-speaking adults. 590495.

Dancing

WALTZ, FOX TROT & CHARLESTON. A beginner's course in class. Six hours' lessons and ten hours' practice for $5. PRIVATE LESSONS 75c WITH ORCHESTRA MUSIC. WE guarantee to teach anyone to dance who can walk. AT WILSON'S DANSE STUDIO, 417 W. 5th St., bet. Hill and Olive. MA. 1937.

BALLROOM dancing dept. of Emerson School of Self Expression, announces private dance Sept. 19, free of charge to all present students and all who enroll before Sept. 19. Individual instructions in class lessons. 824 MAJ. TH. BLDG.

WE teach the latest WALTZ, FOX-TROT, CHARLESTON, in 6 lessons. Private lessons, 75c. EDER'S DANCE STUDIOS, 520 S. Bdwy. (above Tait's.) FAber 1797.

CLASSICAL dancing, gypsy, jazz, tango, toe dancing, oriental, Russian, Apache and ballroom dancing private lessons. 3782 WISCONSIN. UN. 5777.

CHARLESTON, BALLROOM OR SOLO. NATIONAL COLLEGE, 730 S. GRAND. FOX-TROT WALTZ, ONE-STEP. 75c—½-HOUR LESSONS—75c.

SOCIETY girl will teach the Charleston & other late dances in her home. HO. 7367.

Beauty Culture

LADIES learn hairdressing. Marcel waving. Hair mfg. LEADER COLLEGE, 706 So. Hill, 4th floor. See inst. course ad.

CONTRACTORS
And Builders

CONTRACTORS, bldrs. res., courts, stores, apts. est. given. Emrick & Son. VE. 8043.

BUILD WITH OUR MONEY

WE HAVE A COMPLETE BUILDING AND FINANCE ORGANIZATION.

IF YOU OWN A LOT OR HAVE A FAIR EQUITY IN A LOT, WE WILL DESIGN, BUILD AND FINANCE YOUR HOME WITHOUT EXTRA FEES OR ANY BONUS. TERMS LIKE RENT.

BUILD WITH OUR MONEY.

TIFAL & O'CONNOR, SUITE 830, CHAMBER OF COMMERCE BLDG., 12th & Broadway. TR. 5438-5439.

ASK YOUR BANKER.

BUILD NOW! If you own a lot, we will furnish the money and built for you. Terms like rent. Free plans. Call and see us. EDWIN S. DOUGLAS, 601 Stock Exchange Bldg. TUcker 2130.

100% FINANCE. 22 years in L. A. in building and architectural. Bank references. STANDARD BUILDING COMPANY, 1100 Marsh-Strong Bldg.

YOUR OWN TERMS on homes built and financed on partly paid lots. Free plans and specifications according to your ideas. GEO. C. KROTER, BUILDER. VE. 8362.

GARAGE, $45 up, any size, anywhere, shell of small house, $150. 613 W. 54TH ST. Phone AX. 8781.

FLOORING LAID, MACHINE SANDED, FIN. BY CONTRACT. OLD FLOORS RENEWED. REAS. BRUCE. MA. 4049.

4-RM. stucco house, complete, on hillside, $1850. Hillside construction a specialty. 617 GRANT BLDG. VA. 4016.

WILL build 5-rm. frame bung. complete for $2100. 4-rm. bung. for $1600. A. J. Richards, 555 Flores st. Ph. WH. 4402.

4-ROOM, $1800. 5-room, $1800; double, $3800, plans furnished. C. WESLEY TAYLOR, 1121 Black Bldg. MAin 4218.

P. J. LEAVER & CO., CONTRACTORS & BUILDERS. DEL. 6591. DEL. 6624. DEL. 6663.

DECOMPOSED granite near Roscoe, San Fernando Valley, 5 cents a yard. Address Owner, Box 1660, Route 3, BURBANK.

CARPENTER and job work. Store fronts, fixtures, house repairing. Wyatt, AT. 6852.

CARPENTER JOBBING. DAY OR CONTRACT. ESTIMATES. BEacon 5814.

DANISH DRAFTSMAN & CARPENTER. Work by contract or by day. EM. 0837.

BUILDING PLANS, BUNGALOWS, APTS., Stores. Reas. rates. 821 Santee. TU. 6268.

HARDWOOD floors, cleaned, waxed, etc. Machine sanding. HANSLER. EM. 7324.

OLD FLOORS refinished. Quick work. Reasonable. BRAMWELL. DElaware 7841.

Architects

PLANS and specifications, $4 per room. Work guar. 551 N. VERMONT. OL. 4622.

PLANS DRAWN, $4 ROOM. 430 SAN FERNANDO BLDG., 4TH AND MAIN.

PLANS DESIGNED, Class D, $2-$10 per rm. A. B. or C, 2%-6%. 3827 W. PICO.

A DESIGNER of taste, experience and moderate prices. HO. 3867.

Roofing—New and Old

ROOFS reshingled, repaired & painted. BEacon 3683. Res. 1849 W. 22nd st. W. A. GRANNIS.

ROOFS repaired, painted. SCOTT, THE ROOFER. 1336 Maple ave. WE. 4672.

Bids Wanted

WANTED—BIDS FOR DRILLING WELL in Randsburg district. See FOSTER, 671 I. W. Hellman Bldg. TU. 5776.

CONTRACTORS AND SUB-CONTRACTORS to figure on plans. 312 CHAMBER OF COMMERCE BLDG. Phone BR. 1519.

Cement Work

CEMENT contracts or day work, highest class. Phone UNiversity 7586.

CEMENT work, have mixer, flat, 14c, walks found, 40c. No job too small. AN. 3286.

PLASTERING, plaster patching, stucco and cement work, reasonable. HU. 3003.

CEMENT contractor, expert work. C. F. OLSSON, AX. 6043. Morn., ev. AX. 0644.

CEMENT work, all kinds, free estimating. Prices right. DElaware 4539.

CEMENT work; drives, walks, steps, etc. Day or contract. AT. 4813.

Cesspool Cleaning, Septic Tanks

ACME CESSPOOL CO. Pumping and construction. DRexel 3158. DUnkirk 3489.

AUTOMATIC CESSPOOL. Cesspool drained to last, work guaranteed 2 years. Ph. TH. 5290.

CALIFORNIA CESSPOOL CLEANING CO. DRexel 1512. Underground drainage.

WANTED—HELP—
Male

ADVERTISEMENTS under this heading are restricted to those offering bonafide positions without any investment required. Positions requiring an investment will be found under the heading: "Investment Required." Educational ads will be found under the headings: "Educational—School, College, Private Instructions," "Business Training Courses" and "To Learn Trades."

Miscellaneous

YOUNG MEN operating out of our Hill st. store or sales, must be over 21, good education. Remuneration very attractive. See MR. WEAVER, 9 a.m., BEACON LIGHT CO., 716 S. Hill.

YOUNG men, 3, real opportunity for wide awake men. Can average $50 a week. See MR. MacLEOD, between 8:30 and 10 a.m. Rm. 347 Douglas Bldg., cor. 3rd and Spring.

YOUNG man about 18 or 19 yrs. of age to learn wholesale business. Starting as shipping clerk. Apply in writing only. Stating qualification, MR. STONE, 514 F. W. Braun Bldg.

YOUNG MEN (2) to advertise & sell for well known concern selling direct, salary & commission paid to acceptable applicants. See MR. BROWN, 448 S. HILL, SUITE 617. Open evenings.

WANTED—Young man, good education and appearance, must be quick and not afraid of work, bring your references. Call after 5 p.m. LOS ANGELES STOCK EXCHANGE, 639 So. Spring.

WANTED—An experienced man to gather advertising copy and prepare same for daily newspaper. One familiar with special edition work. Address N, box 73, TIMES OFFICE.

JANITOR & wife, $125 and apartment. Bell boy club city, $80 month. Presser, cleaning shop, $30 week. RAPID PLACEMENT AGY., 218 So. Broadway.

MAN—Must be employed by a mercantile agency; spare time, no selling; good pay. Reply fully. Address O, box 300, TIMES OFFICE.

FIRST-class mechanic for ornamental iron shop. Also driver Ford truck, familiar with city. Steady. Office, 2510 E. 52ND ST.

WOULD like refined home for boy, 15, strong & healthy. To work for board and rm. Prefer country, not too far out. OXford 0063.

AUTO MECHS. FLOORMEN, PAINTERS, RUBBERS, SANDER HELPERS, DRIVERS, WASHERS, ETC. AUTO EMP. AGCY., 702 E. 6TH ST.

ADD $25 week for spare time work securing prospects for radios. No canvassing or investment. Write, phone or call 700 SAN FERNANDO BLDG. TU. 9892.

YOUNG man assist law office for free law course and expenses. L. A. COLLEGE OF LAW, 618 Jewelers' Bldg.

WANTED—Experienced crater on upholstered furniture. KROEHLER FURNITURE CO., 5111 Santa Fe.

MAN of good appearance, education, fairly hard sales work, but good pay. See FULLER at 9 sharp, 716 S. Figueroa.

DRIVERS. Young men can earn good wages driving Black and White cab. Apply 400 S. OLIVE ST., bet. 9 and 12 a.m.

YOUNG man, must be strong and willing to work hard. Factory work. Steady job. Small pay to start. 2610 S. MAIN.

WANTED, neat appearing man, 4 months' work, Saturday afternoons off. Apply 627 S. BROADWAY. Room 412.

WANTED—Strong boy, 19-21, for general work in wholesale house, references. Apply 237 S. LOS ANGELES ST.

YOUNG man to operate truck ½ day & work in factory, ½ day. 2621 LONG BEACH AVE.

DO YOU want work? High grade men wanted. Apply ROOM 317, 736 SOUTH FLOWER ST.

WANTED—Young man, neat, courteous for permanent work. Good money, short hours. Apply at once. 1233 Loew's State Bldg.

MEN with 5-yard dump trucks. Call HOLLYWOOD DISINTEGRATED GRANITE CO., GL. 9281.

YOUNG man, radio exp., $100 mo. SUMMERS & SUMMERS, (Agcy.) 216 Consolidated Bldg., 607 S. Hill st.

A BOY 15 to 18 for light work about the place. Room and board and small salary. Apply 1338 WILCOX AVE., Hollywood.

REFINED man to solicit business for educational concern. Unusual opportunity. 824 MAJESTIC THEATER BLDG.

WANTED—A young college man to teach half day in boys' school, with some musical ability. DRexel 2486.

2 NEAT courteous young men for 3 mos. spec. work, city firm. See our mgr., 434 STACK BLDG., 4th and Broadway.

EXPERIENCED driver and solicitor for retail dry cleaning plant. Salary and commission. 2628 W. PICO.

TRUCK driver who can take care of truck. Apply H. I. KELLNER, 3468 E. 26th.

WANTED—LAMP SPRAYERS. 241 E. 5TH ST.

WANTED—Roofer's helper. Apply SCOTT, roofer, 1336 MAPLE AVE.

MAN for warehouse work, furniture experience. Pac. Coast Supply. 675 S. Alameda.

WANTED—A man for florist and nursery business. Call 2000 WEST PICO.

MEN for sign work. No exp. necessary. $9 per day. 819 E. 5TH ST.

GOOD MONEY DRIVING YELLOW CABS. HEALTHY, OUTSIDE WORK, STEADY EMPLOYMENT, EXCELLENT WORKING CONDITIONS. APPLY YELLOW CAB GARAGES, 1422 CROWN HILL AVE. OR 6450 SELMA AVE. HOLLYWOOD.

TRUCK mechanic, $30 wk.; brick mason, by job; radiator repairman, 75c-80c hr.; brick floor layer, $7 day; plank setter, $1 per hr.; auto mechanic, 75c hr.; ornamental iron worker, 75c-$1 per hr.; forge blacksmith ornamental, 75c-$1 per hr.; brick mason, $10 day; tile setter, $9 day; comp. roofer, $7 day; 2 lathers, $9 per th.; cabinet maker, $1 hr.; auto mech., 65c-70c hr.; stone tamper, $5 day; 2 machinists, Ariz., $5.25 day; 2 benchhands, wood 80c hr.; young man for machine shop, 40c hr.; 2 boys learn trade, $10 wk.; milk route drivers, com.; 2 tent pullers, orchard, piece work; cooks, flunkeys, dishwashers, janitors, porters, bus boys, waiters, laborers, teamsters, city & country. 25 ranchhands, teamsters, milkers, orchard hands, bean thresher men, straw baler men, all good wages. Miner to sink shaft on contract. Married ranch help of all kinds. Man & wife for high-class resort as cook & waitress, $175 mo. fd. See us if you are looking for work. MURRAY & READY EMP. CO., 504 Towne Ave.

UNIVERSITY MEN—Preferably with some knowledge of the principles of sound investment. To such men we can offer a permanent position with a high-class financial organization. Must have personality, initiative and ability to meet people and talk in a convincing manner. Sales experience an asset, but not absolutely necessary. State age, education, experience and present connection in your first letter. Address O, box 190, TIMES OFFICE.

YOUNG MEN. Chain store organization requires 10 men over 21, good education, to assist manager in special sales work, capable of earning $35 to $50 per week. Permanent position if satisfactory on attractive salary and commission basis. Apply 9:30 a.m. Room 100, 816 S. Figueroa. See Mr. Oldfield.

RELIABLE man in every town and city to distribute free samples, advertising matter, etc. No selling. Experience unnecessary. Outdoor work. Average pay $5 per day. Write quickly for contract. SUPERVISOR, HANSEN, 5153 North Clark st., Chicago, Illinois.

AUTOMOBILE HELP. ALL LINES. AUTOMOTIVE AGENCIES. 1363½ S. FIGUEROA.

3 CARPENTERS, city	$7
2 carpenters, co. work, country	$162 ma.
2 radio electricians, city	open
Man & wife, cook & gardener	$150 r.b.
Auto mechanic, country	$125 r.b.

HUMMEL BROS. AGY., 529 Towne ave.

WANTED—Grading foreman who can read blueprint, use surveying level, must be good; give full particulars, by letter only. LEWIS CONSTRUCTION CO., 409 Delta Bldg.

NEAT appearing man with car. Good proposition. Apply in person. 4513 CENTRAL.

DELIVERY boy with wheel. Apply HARRIS and FRANK, 437 S. Spring.

WANTED—Young man to work after school. 1029 W. WASHINGTON ST. (Mr. James.)

MAN to learn the roofing game. Paid while learning. 1374 W. 24TH ST. BE. 0613.

Store and Office

MANAGER, real estate office	open
Bkpr., typist, age 30, full chge.	$150
Sales, typewriter specialties	open
Steno., Burroughs bkpr.	$135-150
Sales, whlse., grocery, full line, exp. only, no specialty men	open
Drafts., industrial architect	$200-250
Interviewers, retail store	150
Tracer, topo. map	125
Manager, feed, fuel store	125
Employment personnel manager, foundry, steel exp.	200

ORGANIZATION BLDRS. EMP. AGCY., 400 Central Bldg., 6th and Main sts.

STENO., familiar code work	$125
ACCOUNTANT, financial exp.	175
AUTO accessory salesman, floor sales	open
SHIPPING CLERK, steel products	135
STENO., A-1 opportunity	110
STENO., country	125
HOTEL CLERK, country, fare paid, found and	60
STOCK CLERKS	$70-80
JR. CLERKS	$70-80
OFFICE BOYS	$60-70

PACIFIC AUDIT & SYSTEM CO., Inc. 829 Story Bldg. (Agy.) 6th & Brdwy.

BOOKKEEPER, auto. exp.	$150
BOOKKEEPER, steno.	125
STOCK CLERKS (2)	$85-100
BEGINNER STENO.	85
STENOGRAPHER, harbor	135
COLLECTOR, 1 year exp.	100
TYPIST CLERK	85
BAKERY SALESMAN	open
BURR. BKPR.	110
JUNIOR CLERKS	$65-70

BUSINESS SERVICE BUREAU (Agcy.) 412 Spreckels Bldg. 714 S. Hill st.

YOUNG, high school chemist, mine	$110
Check-room boy, club exp.	80
Hotel clerk, typist, Hot Spgs., r.b. &	60
Mech. draftsman, mine, Utah	175
Head waiter, hotel, D.R., country	100 r.b.
Foreman, display fixtures	$200, up

HUMMEL BROS. (Agcy.) 529 Towne ave. COMMERCIAL & TECHNICAL DEPT.

SALESMAN, supt. sheet metal, car expense and	$150
Ship. clk., plumbing sup.	90
Burr. bkpr., sales, groc., Ariz.	135
Office and delivery boy, age 18	65

CONSOLIDATED AGENCIES, Inc. Suite (Agency.) 740 S. Broadway.

ACCOUNTANT, ofc. mgr.	$200
STENOGRAPHERS (3)	$100-135-150
BURROUGHS Bkprs.	110
JUNIOR clerks	$60-75

LOS ANGELES COML. SERVICE (Agcy.) 711 Van Nuys Bldg. 7th & Spring sts.

YOUNG man, experienced in accounts, receivable and general office work, previous experience in electrical business, desirable, state full particulars and experience in letter. Address W, box 508, TIMES BRANCH.

WANTED—Young man to work as correspondent in collection agency. Prefer young attorney or young man just out of law school. See MR. REIDSMA, 516 Jewelers' Bldg., 747 S. Hill.

BANK page, high school ed. 18-20	$60
Exp. abstract clerk	125
Young man, radio and office exp.	100

SUMMERS & SUMMERS (Agency.) 216 Consolidated Bldg. 6th and Hill.

WANTED—Neat office and delivery boy with some printing experience preferred. CALIFORNIA LETTER CO., Room 906, 728 S. Hill.

STENO., ASST. TRAFFIC EXP. Senior acct. public acctg. exp. F. S. BEAVIS, Agency since 1912 for "EVERYTHING HUMAN FOR THE OFFICE." Chapman Bldg.

ORDER clerk, for wholesale druggist, exp. necessary. 132 S. LOS ANGELES ST. EDUCATIONAL EXPERT COMPANY, 704 Haas Bldg. (Agency.) 7th & Brdwy.

CREDIT MAN, experienced	$200
ACCOUNTANT, auto experience	150
GROCERY CLK., country store	150

YOUNG man, knowledge stenography and figuring lumber, state ref and salary. Address X, box 584, TIMES BRANCH.

THOROUGHLY experienced shipping clerk for book and stationery store. Apply JONES BOOK STORE, 426 W. 6th st.

2 TELLERS with clearing hs. and window ex., age 22 to 28, $110. 411 SECURITY BLDG. (Agy.)

A-1 ELLIOTT-FISHER biller	Open
3 messengers with wheels	$60

326 MERCHANT NAT. BK. BLDG. Agcy.

ESCROW clerk, $125. Jr. Clerk, $60. Rug drapery salesman. 411 SECURITY BANK BLDG. (Agcy.)

YOUNG MAN, H. S. EDUC., GD. APP. NAT. AGCY., 302 STACK BLDG. 4TH & BDWY.

YOUNG MEN. See ad under Salesmen, 1015 Haas Bldg.

Business Training Courses

SALESMANSHIP. Highest paid profession in world. Summer terms. You name them. Give references, no time limit. PLACEMENT SERVICE, HOME STUDY. Personal, class or both. VOCATIONAL ADVICE FREE. HDQTRS. 815 S. Hill, Suite 714. (VA. 0462.)

Salesmen and Solicitors

ON STRAIGHT SALARY—4 jr. salesmen, 23-30 yrs. of age, to comp. my city organization. 631 W. 9TH ST. Rm. 203.

WANT solicitor, 30% com. GLEN AIRY CLEANER. EM. 0828. 5080½ W. Adams.

PHOTO salesman, new holiday offer. CUTBERTH, 728 SO. HILL ST.

YOUR PAY CHEQUE is waiting. We Need DIVISIONAL MANAGERS, Los Angeles, Long Beach, Pasadena. CLOSERS at the tract. SALESMEN in every city with or without cars. BUS LOADERS, Los Angeles — Long Beach. SOLICITORS in every city, stand or field. Salary, Headage and Commission.

The outstanding campaign of this fall, nearly four hundred lots in Pasadena, on boulevard bang-up against development, improvements all in, fine residences & stores already on tract, four boulevards surrounding property, five car lines, schools, etc., within one to five blocks, prices around $1500. Large view lots, fruit on each lot, barrels of support, lunch and lecture, special features, including mammoth bonfires. Step up, live wires, and "RIDE ON THE SILVER CART WHEELS." No dead ones around to get in your way. Come in and talk it over, 235 Merchants' National Bank Building, 6th and Spring, Los Angeles. 1st general sales meeting, Thurs. Sept. 17th. THE FAST ONES GET THE BEST POSITIONS. Step lively, no red tape, just a good bunch of fellows.

IF YOU CANNOT SELL THIS crawl in like a bear.

STOCK SALESMEN. HAVE 7000 LEADS: CUSTOMERS OF UNIQUE VENDING CO., LOCATED HERE AND VICINITY. COMPANY ORGANIZED 2 YEARS, PAID REGULAR QUARTERLY CASH DIVIDEND OF 3% EACH; JUST DECLARED THE 8TH DIVIDEND PAYABLE OCT. 5, TO STOCKHOLDERS OF RECORD SEPT. 30. 601 LINCOLN BLDG.

SALESMEN. We are looking for the type of man who is conscientious, careful of what he selects to sell, who requires facts rather than mere statements and who is seeking a permanent connection with chance of advancement. To such a man we can offer a place in our organization where co-operation and earning possibilities will meet his highest expectation. Interviews 10 a.m. and 2 p.m. 822 BANK OF ITALY BLDG., 7th & Olive.

READ THIS. The three smallest commission checks for last week were:

T. C. C.	$20.00
C. D.	$300.00
W. V. M.	$600.00

But what's more important the average commission check for last week was $225 per sale. Can't go into details here, come in 10 A.M. 2 P.M. 512 SPRECKELS BLDG., 714 S. HILL ST. This deal will knock you over.

SALES DISTRIBUTORS OR AGENT. New invention and specialty. Every office or business house prospect. Tremendous demand. Wonderful sales and money making possibilities; unlimited to business men or person with executive ability. No competition; all missionary work done. Article manufactured in L. A. Big profits. Wealth and independence can be had with this new enterprise. Exclusive sales or territorial rights. Investment $500 to $2500 required, and fully secured. For further information call at 404 HELLMAN BANK BLDG., 7th and Spring.

—2— SALESMEN With Car. —2— To sell Ventura Boulevard Acres. From a selling point this is the best proposition of its kind in So. Cal. There is a mighty lucrative berth here for the right man. THE BUTTERBAUGH & HUNNICUTT LAND CO., 501 S. HILL ST.

TWELVE SALESMEN. Ownership in clubhouse, golf course, swimming pool, tennis court, hand-ball court and free water piped. All this given with lots from $100 to $400 in this unusual cabin site subdivision. We want 12 men. They must be dependable and have cars. Call mornings. THE BLAIKIE-MATTHEWS COMPANY. 1104-06 Van Nuys Bldg. VAndike 3834.

YES! WE HAVE IT! A LOCAL ESSENTIAL INDUSTRIAL, LONG ESTABLISHED, PROSPERING AND MANAGED BY OLD-TIME LOS ANGELES BUSINESS MEN. THIS DEAL MEANS HARD WORK; BUT IT ALSO MEANS MONEY TO YOU. LIVE LEADS FURNISHED. INVESTIGATE TODAY. 402 FINANCIAL CENTER BLDG.

SALESMEN. THE SUMMER LASTS ALL WINTER AT PALISADES DEL REY. THE HIGH CLASS "ALL YEAR 'ROUND" RESIDENTIAL BEACH. DICKINSON & GILLESPIE CORP., PALISADES DEL REY, VENICE, CALIFORNIA.

SELL CHRISTMAS CARDS. $50—$75 WEEKLY. Can be earned and paid weekly in spare time selling well known line Personal Christmas Cards. Experience unnecessary. Our co-operation assures success. Beautiful sample book free. Write ARTISTIC PUBLISHING CO., 115 S. Dearborn st., Chicago.

SALESMEN. BE HONEST WITH YOURSELF! Investigate earning possibilities of Building & Loan Assn. No sales resistance. Nothing to sell. Our men making $20 per day. Apply mornings. GIBRALTAR BUILDING & LOAN ASSN., 317 BLACK BLDG.

LANDSCAPE salesmen wanted. Men who are thoroughly exp. in laying out and supervising the planting of both large and small grounds, also who have good knowledge of plants, plant requirements and plant values. Pacific Coast exp. necessary and So. Cal. exp. preferred. Give complete information in first letter. Address V, box 128, TIMES OFFICE.

NEAT, ambitious men, experienced or inexperienced, to identify themselves with large sales organization. Permanent and clean business. We train you to success and rapid promotion. Call ROOM 819, Stock Exchange Bldg.

REAL salesmen are making $300 to $600 per month selling Star cars. You can do the same. We furnish real leads and give 100% protection on prospects. Expert help given freely to assist in closing your prospects. MR. BECK. 4163 Moneta ave.

REPRESENTATIVE in Southern California towns and cities—can earn up to $100 weekly handling nationally known Xmas Specialty in universal demand among professional, business and society people. Process Engraving Co., 315 HIBERNIAN BLDG., Los Angeles, Cal.

SALES ORGANIZERS. To open branch offices, Los Angeles, Riverside, San Bernardino, Redlands, Long Beach and San Diego for sale, new monthly income contract going over big. Address X, box 352, TIMES BRANCH.

NEED, immediately, experienced sales manager for vacuum cleaners, well known make, with State wide distribution. Unusual opportunity. Salary and bonus. Address O, box 72, TIMES OFFICE.

WANTED—Furniture salesman and solicitor. None but experienced men need apply. Good salary, liberal commissions. Address HARRIS FURNITURE COMPANY, FULLERTON, CALIFORNIA.

SALESMEN of character & ability plus hard work, can make money selling real estate. We need several. See De BRUTON, 682 S. Alvarado.

MEN to sell memberships for California Truck and Automobile Club. Annual fee $3. Make $100 week. 501 NATIONAL CITY BANK BLDG., 810-80. SPRING.

GRAND RAPIDS showcase Co., will interview salesmen of ability and personality Sept. 18 and 19, between 9 & 12 a.m. 714 S. HILL.

SALESMAN to sell adding machines, meat choppers, scales, meat slicers, cash registers, for old estab. house. Unlimited territory. 408 S. LOS ANGELES ST.

SALESMEN with and without cars for L. A. and surrounding territory. Call before noon. Basement, MUSCAT PROD. CO., 2506 Sunset Blvd.

BE one of the first salesmen in L. A. on a new, high-class proposition to dealers only, doing big in east. T-A-M, 721-A Ins. Exchange Bldg.

HIGH CLASS SALESMEN WANTED. We can still use two or three additional men in handling the sale of Runnymede Little Acre Farms. We employ only a limited number of high-class able men accustomed to earning $300 or more weekly. Sufficient inquiries for all salesmen and every man must be able to measure to a high standard. Our men make money because we back them up with 100% co-operation. Our demonstration acre on Ventura Boulevard is the show place of Southern California. Hundreds of people stop at the property daily. Extensive newspaper campaign now under way. Will be continued indefinitely. Eastern advertising bringing buyers from all over the country. Los Angeles office, ground floor, 618 South Spring street, showing moving pictures of Runnymede activities daily. The land we sell is worth every dollar we ask for it. In addition the buyer receives a real service and benefits of Runnymede system—obtainable in no other place. We have the endorsement and backing of banks, civic bodies and residents of San Fernando Valley. If you seek a permanent, profitable connection with this sort of enterprise call and talk with our Mr. Boyer. RUNNYMEDE SALES COMPANY, 618 South Spring st., Los Angeles.

YOUNG MAN WANTED. LARGE SELLING ORGANIZATION IS INCREASING SALES FORCE. REQUIRES SERVICES OF A YOUNG MAN WITH BUSINESS EXPERIENCE WHO CAN FILL AN EXECUTIVE POSITION. REPLY IN PERSON TO ROOM 432 PACIFIC MUTUAL BLDG. BETWEEN 10 AND 12 A.M. ASK FOR MR. GUY FARRAR, GENERAL MANAGER. GUY FARRAR, INC.

SALES MANAGERS AND MEN. UNUSUAL! Openings for Inspirational, Educational and Enthusing Sales Managers and Men with the best selling, dividend-paying surplus-making, safe proposition that ever came the way of honest, high type, ambitious men. A going concern in full swing, present staff making unusual weekly earnings, but need more men to cope with fall campaign and increasing demand for our offering. Many years' work ahead. Apply at 914 STOCK EXCHANGE BLDG., 639 South Spring Street. See SECY. MISS YARNELL.

SALESMEN—WANTED 10 SALESMEN FOR Splendidly located tract on main blvds. ALL IMPROVEMENTS IN & PAID FOR. Men who can close their own deals. Not the overdrawn discouraged "grindlighters." But well dressed men with strong personality. To such men we are prepared to pay a substantial guaranteed monthly salary and commission, and deliver the prospects on the property. See Mr. Chase Shannon, 8:30 to 11 a.m. T. J. LAWRENCE CO., 701-703 W. 6th st.

YOU WHO ARE ALL FED UP ON GET-RICH-QUICK SCHEMES, COME IN AND LET ME SHOW YOU $100-$150 PER WK. AND NO GRIEF. 30% COMMISSION. GOOD LEADS. PAY EVERY DAY AND IT'S SELLING BIG. DR. W. L. HALBERSTADT, 712 W. 6TH ST.

F. P. NEWPORT COMPANY, OWNERS, VERDUGO WOODLANDS, CRESCENTA OAKS. Something new in subdivisions just opened up. Nothing like it ever offered before. Splendid opportunity for several energetic men with cars, to "CLEAN UP." This is a SURE SELLER. 25 years' experience in successful subdividing stands back of you. Most liberal commission. See DIRECTOR OF SALES before 12:30 p.m., 2nd floor Central Bldg., 6th & Main.

SALESMEN, SOLICITORS, CREW MANAGERS, DIVISION MANAGERS, CLOSERS. Lunch, lecture, transportation, allowance, drawing account, big commission, all improvements in. School on property, any additional co-operation, we will provide. Our organization is just building, so get in on the ground floor, where your services will be appreciated. Sterling Corporation. Apply 9 a.m.—923 W. SANTA BARBARA.

REAL ESTATE AND LAND SALESMAN. Our new sales plan is making money for our salesmen. We can use one or two new men who can qualify. Experience desirable, but not essential. Call 9 to 12 Thursday a.m. ROOM 404 FINANCIAL CENTER BLDG. 704 SO. SPRING ST.

SALESMEN WITH CARS. UNUSUAL OPPORTUNITY. To make immediate money. Best located & moderately priced subdivision near Hollywood. Real live-wires will "clean up." An interview at 520 HOMER LAUGHLIN BLDG. will convince you that this is the "Quickest Shooting" open.

WANTED. Representatives—Must be educated, can earn $1000 monthly—if they hover around $650 they are minimum earning representatives, must qualify. Have sub agency's open for San Francisco, Oakland, San Diego, Fresno and Stockton. Fortune in these for qualified men. Call at 300 LINCOLN BUILDING.

SALESMEN—Live wires can make a minimum of $10 a day handling MAGNETIC RAZOR SHARPENER. They work while you sleep, and sell on sight. All safety razor users buy quickly for TWO reasons. 1st—Razor always ready with keen edge. 2nd—Economy of time and money. Call for interview. 519 GROSSE BLDG., 6th and Spring sts. Ask for MR. SMITH.

REAL ESTATE SALESMEN. Well and favorably known Wilshire office, has opening for live wire salesman in house and lot, business property, and leasing department. Splendid opportunity for men who are willing to work. We have the property. See MR. GREGG with EDGAR D. SLOAT, Realtor. 139 N. Larchmont.

EXPERIENCED LOCAL salesmen to sell a product of marked superiority. Must be able to close large deals and retain trade. An exceptional opportunity for real live earnings. Call before 10 a.m. or after 4 p.m. NEAL, INC., 1611 SO. HOPE.

ONLY high-class men and women with autos need apply for permanent position selling E. P. Janes new residence properties on a less than rent basis. One salesman cleared over $11,000 since January 1, 1925. See MR. KENNY of the JANES CO., 2080 No. Lake Ave., Altadena.

SALESMEN. Experienced lighting fixtures men with cars for steady position. Come in and talk it over with us. Ask for MR. SEGARMAN, bet. 8-9 a.m. EMPIRE LIGHTING FIXTURE CO. 3160 Glendale Blvd.

SALESMEN. Investigate earning possibilities of the new cigarette deal. New method of marketing Camels, Chesterfields and Lucky Strikes. Big com. Permanent. 1112 BROADWAY ARCADE BLDG., & A.

SALESMEN, REFINED, WELL DRESSED, FOR A NEW PRODUCT THAT ACTUALLY SELLS. $40 TO $400 PER WK. ASSURED. SEE CHARLIE MASON, SUITE 221 INSURANCE EXCHANGE BLDG., 9TH & OLIVE.

WANTED—An experienced salesman with car. We are manufacturers of a well known building material commodity. If you are interested in making a good income and ambitious for advancement, tel. HO. 6057 for appointment.

WANTED high powered specialty salesman to sell a quality ginger ale. Must be a go-getter, able to produce. Man with auto preferred. State references, etc. in writing. Address MANAGER, BOX 305, Lankershim, Cal.

YOUNG man, bet. 21-25, for city salesman. No experience necessary. Excellent opportunity for one willing to work. Apply in own handwriting, giving phone number. Add. O, box 195, TIMES OFFICE.

2 SALESMEN who can close and sell prospects we furnish. $50 weekly if you qualify. Men earning up to $1000 monthly. Call at 2238 W. PICO.

WANTED—An experienced job printing salesman, drawing account & commission basis. Address ZV, box 200, TIMES OFFICE.

MAGAZINE SALESMEN. Hollywood life. New deal. Fan classic. Opportunities. Crews organizing. Hurry. 212 GUARANTY BLDG., Hollywood.

SALESMEN—Want two real estate exchange salesmen with cars. HERRING, Suite 307 at 747 S. Hill st. Ph. TRinity 3207.

SALESMAN in oldest business investment office in L. A. Must be experienced and have car. COWPER, 502 Story Bldg.

SALESMEN. Big money and future. No selling. 1015 HAAS BLDG.

LIVE-wire salesman, perm. connection. Apply STIRVIEANT MFG. CO., 418 W. Slauson, Huntington Park.

WANT 2 experienced hardware clerks. Van Nuys Hardware Co., Van Nuys, Calif.

[illegible]

WANTED—HELP—
Female
Miscellaneous

FRENCH governess, must understand [illegible] music and speak German, two [illegible] $90; German or Hungarian cook, city, $100-$125; butler, city, $100-$125; [illegible] $110; cooks [illegible] cook and 2nd maid, [illegible] hospital training for children, [illegible] upstairs and 2 children, [illegible] laundress, $85 [illegible] MRS. PATTEN'S EMPLOYMENT AGENCY, 415 M. Harris [illegible] 110 W. 11th.

[illegible]

WANTED—HELP— Male

Salesmen and Solicitors

JACK HALE is back at 711 COMMERCIAL EXCHANGE BLDG. [illegible]

[illegible]

WANTED—HELP— Female

Store and Office

STENO. $125. Typist, lt. steno., $95. Speed classes, DAY & NIGHT. BUSINESS WOMAN'S REGISTRY, Agcy. 704-5 Hollingsworth Bldg., Hill and 6th.

Business Training Courses

SECRETARIAL

Six months, $100; books free. Positions. Stenography, Bookkeeping, 3 mos., $50. Comptometer, Typewriting, 6 wks., $25. Special half-day rate, $10; night, $7. Ambitious students may earn tuition. Central Business College, 1727 W. 16 st. 16 & Vermont red or yel. car. BE. 1643.

SPECIAL REVIEW AND SPEED CLASSES for stenographers who want to be CERTIFIED FOR BETTER-PAYING POSITIONS. Many openings now. Day and evening classes. COML. EXPERTS' TRAINING INST., 900 S. Hill st.

POSITIONS WAITING. Learn SHORTHAND in 3 MONTHS, INDIVIDUAL coaching, bookkeeping & supplies free with course. FIGURES INSTITUTE, 201 Transportation Bldg. TUcker 4101. 1 mo. trial free.

POSITIONS waiting. Learn COMPTOMETER BURROUGHS, ELLIOTT-FISHER, bk-kp 6 wks. course. Secretarial, Books, typing free. Day-night class. FIGURES SCHOOL 201 TRANSPORTATION BLDG. TU. 410

$30 INV. MAKES YOU BOOK-KEEPER STENOGRAPHER AND GIVES POSITION PERMANENTLY. 520 JEWELERS' BLDG.

UNABLE to supply demand for COMPTOMETER OPRS., day-night classes. HEINE COMPT. SCHOOL, 541 Douglas Bldg.

Saleswomen and Solicitors

IF YOU WANT A POSITION not a job.
IF YOU WANT TO EARN GOOD MONEY, not slave for mere existence.
IF YOU WANT TO BE APPRECIATED, not driven with any thanks.
IF YOU WANT A GOOD COMMISSION IN ADDITION TO A GOOD SALARY, COME TO 626 CALIF. BLDG.

SELL CHRISTMAS CARDS $25—$50 WEEKLY
Can be earned and paid weekly. Use your spare time taking orders Personal Greeting Cards. Experience unnecessary. Our co-operation assures success. Beautiful sample book free. Write ARTISTIC PUBLISHING CO., 115 S. Dearborn st., Chicago.

WANTED.
Intelligent lady for good paying position, good salary and big cash bonus, experience not essential, although one who has had experience in interviewing people at their homes will be given preference. Apply after 9:30 a.m. Ask for MR. GUILLEY at 547 S. WESTERN.

SOLICITORS, lunch, lecture, drawing account, big commission, all improvements in, school on property. Any additional co-operation we will provide. Our organization is just building, so get in on the ground floor, where your services will be appreciated. STERLING CORPORATION. Apply 9 a.m., 923 W. Sta. Barbara.

WOMEN of refinement can obtain good wkly. income, full or part time, also district managers, selling exclusive made to measure ladies' dresses and sport wear, direct to public for half price. 440 BRADBURY BLDG., 3rd and Broadway.

SOLICITORS, neat appearance, with or without car, good salary and commission, short hours. Apply 8 to 11 a.m. or 2 to 3 p.m. No other time. 1800 W. TEMPLE ST.

SOLICITORS. HARRY H. CULVER CO. (Founders & builders at Culver City.) Have 5 stands open for experienced solicitors. Call before 11:30 a.m. 626 W. 6TH ST.

CANVASSERS for a patented, inexpensive household necessity, every housewife a prospect, saves labor. A demonstration means a sale to 99%. Salary and commission. MR. SARFF, 326 S. Broadway.

WANTED AT ONCE—RENTAL LADY WITH car, commission basis; but good opportunity for worker. Apply before 10 a.m. THE HARRISON MONROE CO., 6667 Hollywood Blvd.

A FINE opportunity for two solicitors. Salary and commission. Property between L. A. and Long Beach. See MR. OLNEY before 11 a.m. 1908 S. WESTERN.

ALL ABOUT THE MOVIES! Experience not necessary. Sales instruction daily. Big money. Don't wait. 212 GUARANTY BLDG., Hollywood.

HAVE OPENING for a good sales lady, salary and commission. Call mornings. WILLIAM J. WEIR, 410-11 Union Oil Bldg.

SOLICITORS for No. Hollywood subdivision. Salary and commission. MR. RULEY, 1021 N. Western ave.

SALESLADIES and canvassers, wanted in city of L. A. to sell heating pads direct to homes. Ph. TU. 8084 for appt.

YOUNG WOMEN TO SELL ADVERTISING IN HIGH-CLASS THEATER PROGRAMS. GOOD MONEY. 905 BANK OF ITALY BG.

HIGH class solicitors wanted. Attractive salary and liberal commission to right parties. 821 LOEW'S STATE BLDG.

Trades

WANTED. EXPERIENCED OPERATORS & FINISHERS ON CHILDRENS DRESSES. APPLY LITTLE & MARTIN, INC., 633 N. WESTERN AVE. Take 9 car to Western & Melrose.

OPERATORS
Exp. front and back makers on corduroy pants. Steady work. THEODORE KOTZIN, 236 S. Hill, 4th fl., Express Bldg.

MARCELLER, splendid position for an expert waver, male or female. ROBERTS SHOP, 34 S. Madison ave., Pasadena. Fair Oaks 2557.

OPERATORS
Exp. on coats and dresses, & exp. power mach. opr. 757 S. LOS ANGELES. 4th floor.

WANTED—Experienced finishers on high class gowns. Also experienced sleeve draper. MADAME FLORIN, 2612¼ W. 7th st., rear.

EXPERIENCED SILK LAMP SHADE makers. Robinson's Furn. Mfg. Co., 15th & Santa Fe Ave.

OPERATORS first-class, on ladies' dresses. REGAL CLOAK & SUIT CO., 212 S. Spring.

EXP. trimmers on men's felt hats. COHN-LAMERUS, 937 S. Los Angeles st.

FANCY PRESSERS wanted, O. K. CLEANERS, 5411 S. Vermont, Ph. VE. 4243.

A-1 millinery designer. Call at LUBE HAT WORKS, 342 So. Broadway.

To Learn Trades

WOMEN and girls taught operating over lock, two needle, Bonnas emb., hemstitching, tucking, buttonhole and power machines on dresses. Cutting, drafting taught. Special rates. Five trades, $25. 224 SO. SPRING. Room 524.

McDONALD'S Hair Dressing College offering special rates. Oldest and largest. 733 S. BROADWAY. TUcker 3476.

LEARN CHOCOLATE DIPPING
Reasonable rates, day-eve. classes. Phone ALICE LLOYD, HOlly. 2465.

Household and Domestic

WANTED—Woman to take care of baby & light housework. No cooking. Some one who will appreciate good home in place of high wages. 6657 HOLLYWOOD BLVD. HO. 9205.

RELIABLE white girl to assist with housework, 6 rms., real home to one who is fond of children. Some washing. $50. Refs. HE. 6851.

WANTED, housekeeper not over 40, yrs. old, care for 2 children, age 14-8. Parents employed. Reas. salary. CALL MORNINGS. 1048 W. 51ST PL. VE. 1971.

EXPERIENCED girl under 40, cooking & general housework, no washing, $65 to $70. 974 GRAMERCY DR. 768721.

WANTED—White or Japanese girl for mother's helper. Good home, small family. EM. 2876.

WHITE woman for cooking and general housework, 2 adults. Good home. $40 mo. 768290.

COOK, general, $80-$100; 2nd maid, $75. Mthrs. help, $30-$60. A1 couples. 4366 SUNSET BLVD. (Agy.) OL. 3715.

GIRL. Hswk. and children. Mon. and Thurs., $2 day. Address W. box 509, TIMES BRANCH.

YOUNG white woman for general housework, plain cooking, children's washings. Ref. $50 per mo. 590-859.

LADY assist evenings for room, board, $5 and free secretarial course. EFFICIENCY BUSINESS COLLEGE, 747 S. Hill st.

GIRL to assist with general housework and care of baby. $30 to $35. Call 10 to 4. WAsh. 4471.

WANTED—Student over 16 to work for good home and salary. Near Ambassador. DR. 9423.

RELIABLE woman for care of baby and light laund. ½ day by wk. Beverly Hills. OX. 5949.

MARRIED lady to do housework, some cooking, for husband, room and board and small wages. BE. 4925. 1051½ W. 22nd.

COOKS and generals, many good places, up to $125. SWEDISH-AMERICAN AGY., 101½ S. Broadway.

WANTED—1st class housekeeper & cook, German or Swedish, preferred, references. 3 in family. Call at 557 S. MAIN.

YOUNG white girl, good cook, general housework, small wash. $60. 2500 10TH AVE. EM. 7446.

GIRL for general housework and assist with children. $50 month. HE. 1889.

GIRL or woman to help 2 afternoons and spend eves. with child, 4 yrs. GL. 3728.

MOTHER'S helper, white. Apply 1302 N. Mariposa ave., Hollywood. 596-977.

MAID for general housework. Apply 251 N. Ridgwood Pl., corner Beverly Blvd.

RELIABLE white woman for general housework, 2 children, $40 mo. WHit. 1544.

MAID for general housework. References. HO. 7043. 500 N. LUCERNE BLVD.

GOOD positions open for cooks and house girls. 901 CONSOLIDATED BLDG. Agcy.

REFINED white woman or school girl for general housework. DR. 4105.

WHITE woman for light housework, 2 adults, good cook. DR. 4026.

WANTED—Girl for gen. housewk. Must stay on place. Wages $50. Ph. WA 2492.

WANTED—MOTHER'S HELPER, ALL OR PART TIME. WA. 6130.

GIRL for housework, ref., sleep on prem. $40 a mo. 848 S. Citrus. WH. 1259.

YOUNG girl for housework, helper, front rm. Good home, $25 mo. TH. 7012.

WANTED—HELP— Female

Household and Domestic

WANTED—For a doctor's home without children, clean and dependable maid for general housework, with hours from 10-8. Good wages for right person. Swiss or Swedish preferred. Call daily from 2-4 at 1203 S. New Hampshire.

COME TO THE OCEAN.
Wanted at once, A-1 domestic help, cooks, etc., from 25 to 45 yrs. of age. SCOTANUS EMPLOYMENT BUREAU, 331 Arizona, Santa Monica. Ph. 25342.

WANTED—A white maid, under 40, for downstairs work in a sm. house. R. Melrose car to Rosewood. Walk west on Rosewood to 510 N. WILCOX. Wages $50. HE. 9041.

MELRUTH'S AGCY. always has 1st-class cooking and gen. hswk. jobs in L. A., Hollywd., etc., when you list here you depend on courtesy, service and good jobs. 468 Canon Dr., Bev. Hills. OX. 5706.

WOMAN or girl employed or woman desiring comfortable home, to assist with light housework and care of baby for room, board and small compensation. Holly. 4500.

WANTED—Girl who wants good home with lady alone, to work in cafe and lunch counter. Write MRS. B. SIMS, Route 2, Box 368 Van Nuys, Cal.

EXPERIENCED German or Swedish girl for general housework, 2 in family. $75 month. City references required. Phone between 9 and 12 a.m. Whitney 6625.

WOMAN, any age, for light housework, good home, board, small wages. Take J car to Slauson ave., walk east to 257 MILES AVE., Huntington Park.

YOUNG Indian woman to do housework for 2 adults and assist in care of little girl, good home and; if satisfactory, there are opportunities. 1771 WEST 22ND ST.

EXPERIENCED young white woman for general housework. Must be good cook. No laundry. 3 adults. Wages $75. References req. 456 S. Lucerne. WH. 7485.

WANT white woman to stay evenings with children and to assist in home and with children morning and evening in return for rm. and board. WH. 4540.

HEALTHY, middle aged woman for housework, assist cooking, family of 2 & child. Excellent home, $30 mo. GR. 8813.

WHITE woman, cooking and housework for 2 adults. Go home nights. References. DRexel 4895, evenings only.

COMPETENT white girl under 40 for general hswk. Adults. No laundry. 586 SO. NORTON. WA. 6329.

WHITE woman for general housework, pays $70, if you go home, otherwise $60. PHONE GR. 1898.

GIRL or woman for cooking and part of housework. Live on the place. $50. 263 S. WILTON. Ph. WH. 7128.

HOUSEKEEPER wanted for business woman with one child. Home nights. 5755 5TH AVE. after 6 p.m.

WANTED—White girl for general housework in small family. Must be good cook. 301 SO. ST. ANDREWS PL. WA. 5334.

ANGELUS Emp. Service, 406 S. Main, Room 207. Child nurse, home nights; cook and genl. waitress, mother's helper.

HOUSEKEEPER wanted for apt.-house, care for 3 apts. Apply 10 to 12. 737 S. WESTLAKE.

COOKS, $90; French 2nd girl, $75; moth. help. GERMAN AGCT., 406 S. Main, Rm. 286.

WANTED—Experienced second maid, white, Protestant, $70. Local references. 419 S. KINGSLEY DR. Ph. WA. 4625.

GIRL, general housework and cooking, small family flat. 346 S. NEW HAMPSHIRE.

WANTED—A girl for general housework. FI. 0318. 819 S. HARVARD.

GIRL for general housework, $40. Good home. HO. 6465.

GIRL or woman assist general housework, modern bungalow. OX. 4215.

NEAT white girl as mother's helper, no washing. WH. 6560. Good home.

WANTED—Girl as nurse and do general housework. 5818 PASADENA AVE.

WANTED—White woman for general housework. WH. 7692.

WHITE girl for general housework. $50 to $60 per mo. 2 in family. Ph. WH. 3201.

WANTED—White girl, 3 hrs. a morning, 3 days a week. Apply 1916 W. 65TH ST.

RELIABLE white girl for mother's hlpr., 315 S. SERRANO. WA. 6243.

NURSE, 24 to 30, for 2½ yr. old child. Call DU. 1048 Wednesday.

SCHOOL girl (col.) Mother's helper. Board, rm., $10 mo. to start. GR. 9043.

YOUNG girl, mother's helper, light housework. Mrs. Goldberg, 1251 Sunset Blvd.

COOKS—General workers, $75 up. Melruth's Agy., 468 Canon Dr., Bev. Hills. OX 4706.

GOOD Scandinavian or German woman to do general hswk. & cooking. WA. 9638.

Hotel, Restaurant and Club

WANTED—White girl, 18 to 30 years, for dining-room work, boys' private school. $45, room and board. Ph. Fair Oaks 300.

Professions and Vocations

WANT—2 dancers, experienced, for vaudeville act. 3782 Wisconsin. UN. 3777.

NURSES—Hosp. pos. open now for graduates. 9-11, 2-4. Guide Agcy., 145 S. Spg.

PLENTY inst. positions open. DRS.' & NURSES' REGISTRY, 408 Ferguson Bldg.

WANTED—HELP— Male and Female

Miscellaneous

WANTED, MARRIED COUPLE
Wife for ½ days, general housework, husband to take care garden, during his leisure time. Compensation. Free rent of beautiful 4-room apartment in Beverly and $35 month. Apply 747 S. HILL, Room 319.

WANTED—Gentleman or lady to invest $2500 to $5000 in projected business enterprise of good money-making possibilities. Address N, box 40, TIMES OFFICE.

MAN or lady as partner. (no investment) and assistant editor of a motion picture publication. Address O, box 148, TIMES OFFICE.

SALESPEOPLE for special film advertising campaign, opportunity for good money. ART CRAFT FILM CO., 1121 Lillian Way, Hollywood.

WANTED—Combination fancy spotter and presser. Must give ref. Wages $35 wk. BON MARCHE DYE WKS., 1014 Fair Oaks, S. Pasadena.

NATIONAL CARTOONIST wants talented young man or lady to qualify as an assistant. A rare opportunity. Address HK. box 118, TIMES OFFICE.

FIFTEEN to 20 people to take part in popular play. TU. 7285; TR. 6321.

EXP. man and wife as janitor and maid. Cooper Apts., OCEAN PARK.

AGENTS, five Christmas gifts for $1. Something different, quick seller. VE. 4184.

Investment Required

OPPORTUNITY TO EARN MONEY, spare or full time. Male or female. No canvassing. Experience unnecessary. Work at home. Write for particulars. STEBER MACHINE CO., Desk BA, Utica, N. Y.

Instructions, Miscellaneous

A MOLER GRADUATE
Ranks among the most expert in the country, old & reliable. Earn while you learn. Positions furnished. HAIR DRESSING COLLEGE, 904 S. Hill. BARBER COLLEGE, 400 E. 5th.

LEADER COLLEGE, 706 S. HILL, 4TH FL. LADIES, LEARN BEAUTY CULTURE AND HAIRDRESSING, DAY AND EVENING CLASSES. ESTABLISHED 18 YRS.

FLORENTINE Beauty College teaches Marcel, water waving, hair dressing, dyeing, henna packs, hair mfg., permanent wave. BOYER & ALCOTT, 322 S. Bdwy. 3d flr.

To Learn Trades

WELDING, electric and acetylene. 4 hrs. daily practice. 112 W. WASHINGTON.

WANTED— Agents and Canvassers

PERMANENT PROFITS in advance distributing Radiant Heat Pads. Instant heat without hot water or electricity. Sell on sight. Genuine opportunity. Real co-operation. Write today for proposition and territory. Dept. L. A. T. 4, Radiant Mfg. Co., San Antonio, Texas.

MEN and women to do nothing but make appointments for salesmen. Big pay. Brand new successful plan. Call 9 to 1. EARL, 701 Spring, Arcade Bldg.

FREE book. Start little mail order business. PIER, 214 Cortland st., N. Y.

EMPLOYMENT— Agencies

WANTED—Come quick. ALL COLORED. Good jobs, best help, best wages. Coleman. Old Reliable. 211 E. 2nd. TRin. 4471.

BEST colored help, male and female, by day, week or month. MAMIE WHITE, AGCY., 977 E. 12th st. ME. 3338.

EFFICIENT COLORED help. CATHERINE BARR AGCY., 109 Court st. TU. 1305.

WANTED—SITUATIONS— Male

Miscellaneous

ROLLS-ROYCE man, good mechanic and skillful driver, late of Rolls-Royce factory, London. Ex-officer of the Royal Air Force, seeks position. Excellent local references. Phone GR. 2811.

EXP. field man wants position as assistant estimator with local bldg. const. co. Capable of working from blueprints. Address O. box 227. TIMES OFFICE.

YNG. man attending school wants any work to earn rm. & board or about $10 wk. Honest. Ph. JAY SMITH, before 5 p.m. AX. 9061.

YOUNG man with ability desires position to learn business; prefer photography. Address O. box 101, TIMES OFFICE.

A STRONG 15-year-old boy with some mechanical experience wants work in garage or shop after school. HUmb. 3385-J.

CHINESE school-boy wishes position. 420 NO. LOS ANGELES. JOHN SAM.

SHIPPING clerk, 10 yrs.' experience L. A., seeks position. Phone GArf. 8438.

WANTED—SITUATIONS— Male

Miscellaneous

YOUNG man desires position, Los Angeles or vicinity, financial secretary or junior executive. Nine years business experience; all departments of banking and assistant cashier, retail business. University graduate, in business administration and finance. Address O, box 298, TIMES OFFICE.

MAN, 33 years of age, good health, wishes position out of city, work that would keep him in the open preferred. Refer. Address X, box 398, TIMES BRANCH.

YOUNG man wants pos. in advertising field. High school ed. and ad. exp. Refs. Address O, box 193, TIMES OFFICE.

HANDY man with tools and car, property, factory upkeep. Address X, box 334, TIMES BRANCH.

REFINED young American, 3 years in Germany, studied music, excellent driver. 2418 3RD STREET, Ocean Park.

YOUNG man, age 24, wishes pos. to learn substantial business; salary no object. Address O, box 288, TIMES OFFICE.

MAN and stake body truck, wants hauling, day or contract. Load 1½ to 2, go anywhere. 2230 BROOKLYN AVE.

NIGHT watchman wants steady job. Plenty of good references, 30 years in L. A. Call between 2 and 4. CA. 2945.

Store and Office

CREDIT AND OFFICE EXECUTIVE
12 years' experience handling credits and collections; and as office manager. Know accounting, legal aspects of credit granting, commercial and collections, law and past three years work as credit manager has been with local firm averaging half million monthly in accounts receivable. Well versed in financial matters, insurance, etc. Good correspondent, and able to handle both public and employees in an admirable manner. Credit record in past proven; with present employees in an admirable manner. Credit appearance, married. Age 31. Salary not considered, so much as chance for advancement. Address O, box 230, TIMES OFFICE.

SECRETARY, experienced in confidential positions, good correspondent and fine penman, has executive ability, young, willing and ambitious, ex-service man. Open for position with corporation or individual of standing. Address O, box 291, TIMES OFFICE.

FACTORY executive, high class, age 32, 8 years experience, mechanical engineer, cost man, knows estimating, personnel work. Modern methods. Born mechanic with analytic mind. Address O, box 114, TIMES OFFICE.

EXPERIENCED traffic man, stenographer & typist, open for immediate engagement, capable of handling lost, damaged and overcharged claims, also correspondence. M. C. PEOPLES, phone DE. 8293.

YOU WANT RESULTS—Books kept, opened or closed, financial statements, on part time. PRACTICAL RESULTS ASSURED. Call TU. 6932.

ACCOUNTANT with several years public accounting and gen. business exp., wishes three or four hours work daily. Address X, box 417, TIMES BRANCH.

POSITION as manager of manufacturing plant, many years' experience in charge of large piano factory, good buyer. Address Z, box 42, TIMES OFFICE.

EXPERIENCED bkpr. cost acct., credit man, mfg. and retail exp. 3 years Los Angeles. Telephone DUnkirk 3251.

BURR, bk-kp., typist, genl. clerk, wishes part time employment. JOHNSON, WE. 4552.

BKPR., elderly man, good lumberman, wants position, all or part time. Reasonable. Address O, box 219, TIMES OFFICE.

ACCOUNTANT wishes books to keep. Terms moderate. Call GA. 1374 evenings, or write Accountant, 524 N. Ave. 50.

Trades

CAPABLE, handy, lic. chief engineer, 5 yrs., wants position large building. 26 yrs.' exp. steam and electric machinery, hydraulic elevators, ammonia, brine, ice machine, A-1 ref. Ph. MA. 5867 or add. G. H., 905 E. 6TH ST.

YOUNG man mechanical inclined and four years' exp. in machine work, would like place at once, exp. in elec. work also. R. C. WHELAN, 301 Hermosa Ave., Long Beach, Cal.

YOUNG man 24 years of age wishes steady work at acetylene and electric welding. 6 yrs. exp. FAber 0715.

PRINTER-Pressman wants steady situation. Married. Can come at once. Ph. 112. J. L. McNIEL, Lankershim, Cal.

MACHINIST, A-1, all-around, know welding. Fiekal, 44 W. Grand View, Sierra Madre.

ASSEMBLER adjuster, 15 years' exp. Ansonia Clock Co., Landau, 4028 Sunset Dr.

PAINTER, young fast mechanic, inside and out. MAin 2686.

ALL round first class carpenter wants work, 75c hour. Phone Main 6066.

Chauffeurs and Teamsters

CHAUFFEUR, mechanic, 29, single, 12 years' exp. in shops and private, know all American and European gas and electric cars, do all repairing, own tools, wish pos. T. Marcut, 4388 Fountain ave.

ENGLISH chauffeur, married, 17 years' experience, 9 years last place, seeks position with private family. FAIR OAKS 6235.

CHAUFFEUR—Capable young man, age 30, single, desires position private family, 7 years' experience. Will leave city. Local references. Call 598-063.

PROFESSIONAL CHAUFFEURS' CLUB—Supplies expert and reliable men for permanent positions or temporary work. WE. 4607. Day or night.

FILIPINO chauffeur, good mech., do any minor work, wants pos. priv. family. Address L, box 291, TIMES OFFICE.

CHAUFFEUR, Swedish, single, careful driver, exper. Lincoln, Cadillac, etc. Local ref. TEL. 558944.

SCANDINAVIAN with A-1 local ref., for 14 years driving and repairing, prefer steady position, private family. HE. 2178.

ENERGETIC young man, considerable exp. driving, making repairs, taking care of cars. L. HUGHES, HOlly 4149.

CHAUFFEUR mechanic, 15 yrs.' local exper., any car, best ref. Phone GArfield 1398.

YOUNG college man would like work driving machine afternoons and Saturdays. Call OLympia 4121 at noon, after 6 p.m.

CHAUFFEUR—Capable young man, age 30, single, desires pos., priv. fam., 7 yrs. exp. Will leave city; loc. refs. 598-063.

FOR competent reliable chauffeurs, with best references. Phone TR. 1927, Swedish Agency.

EXPERIENCED Chinese chauffeur, wants position in private family. Phone MAin 4040.

CHAUFFEUR and Mech. Ref. Steady and reliable. Priv. family. Roy. Phone 590720.

BY EXP. col. man, position chauffeur or mechanical helper in garage. HU. 4374-J.

CHAUFFEUR, white, 32, single, steady reliable, good references. TH. 1947-J-1.

COMP. col. chauffeur, driving only, best loc. refs. HU. 2397-R, 6 a.m. to 4 p.m.

EXP. chauf., priv. fam., loc. ref., do some hswk. HU. 7546-J. W. M. Buchanan.

CHAUFFEUR, colored mechanic, neat and reliable, local references. HU. 4259-W.

CHAUFFEUR, white, wishes pos. in priv. family, best ref. MURRAY, MA. 6002.

RELIABLE chauffeur, exper. mt. driver, 7 yrs.' exp., mech., refer. EM. 2412.

CHAUFFEUR, job or garage work. Exp. refs. Reliable. VA. 1670.

UNIVERSITY student wants position, driving car for family, afternoons. EM. 4941.

CHINESE expert chauff., uniform, 8 yrs. exp., best local ref. CA. 2419, EDDIE.

CHAUFFEUR, reliable, will do anything. A-1 loc. mt. refs. BAKER, CA. 6094.

COLORED chauffeur wishes position with references, experienced. HU. 7992.

EXP. CHAUFF., white, middle age, neat, accustomed to high grade cars. Ref. 763-963.

CHAUFFEUR mech., priv. 14 yr. exp., know Cal. Call ROY, GA. 0019.

CHAUFFEUR, white, drive any make of car, careful driver. Ph. MEtro. 5345.

FILIPINO, chauffeur, & housework. Tel. MA. 5267. Ask for ALEX.

FIRST CLASS chauffeur pri. fam. last pl. 3 years. A-1 refs. WA. 4344. OVERBEY.

Hotel, Restaurant and Club

CHEF (A-1) Chinese, wants position, hotel, clubhouse or family. Long experience, reliable service. (L.) 344 Apablasa, City.

WANTED by good man, cook, used to fraternity house. Address O, box 183, TIMES OFFICE.

CHEF, colored, first-class, wishes steady work, 20 years' city exp. Ref. 763-441.

Professions and Vocations

MECHANICAL ENGINEER
University graduate, twelve years' experience in design and manufacture of tools, special machinery and auto parts. Local refs. Add. O, box 226, TIMES OFFICE.

WATCHMAKER, certified, 18 years exp., capable taking charge of repair dept. Address L, box 77, TIMES OFFICE.

DENTIST mechanic, 10 years' experience. Expert, Add. L, box 224, TIMES OFFICE.

PRACTICAL male nurse and companion desires position. MAin 1454, Mr. Foley.

Farm and Garden

LANDSCAPE gardening, new lawns put in & cared for. Satisfaction guaranteed. 582-968.

EXP. Calif. gardener of select homes. A-1 refs. Greenhouse exp. AT. 0696.

EXPERT Japanese gardener wants care gardens & lawns by mo. Reas. DR. 7457.

EX. gardener, lawns, grounds, repairs. Private. Add. X, box 415, TIMES BRANCH.

House Servants, Caretakers

EXPERIENCED Chinese family cook wants job in private family. TUcker 7666.

COL. man as janitor, efficient, neat, strong, city ref. DRexel 1824.

JAPANESE student wants a position as school-boy. Ph. MA. 1621.

JAPANESE wants school boy position. Address O, box 190, TIMES OFFICE.

JAP. school boy wants steady work, pri. fam. L.A.H.S. dist. DRexel 8517.

EXPERIENCED cook desires ½ day work. Call HU. 7521-R.

JAPANESE cook, housekeeper (washing if desired) want pos. in fam. Ph. EM. 5879.

WANTED—SITUATIONS— Male

House Servants, Caretakers

FILIPINO waiter, houseboy, desires position, private family or public institution. Can cook. Phone MEt. 4813 before 9 a.m. or after 5 p.m.

COLORED man wants job caring for bachelor quarters, cooking and driving. Willing to do any kind of work that is required. AT. 0647.

FILIPINO, expert cook, drives with Studebaker car, wants position in priv. fam. Ref. Add. L, box 286, TIMES OFFICE.

CARETAKER and all around repair man can drive car. Wants steady work. Address X, box 347, TIMES BRANCH.

EXPERIENCED Filipino student to cook in small family, write me. Address 708 W. FIRST ST., city.

A JAPANESE school boy wants situation in a small family. DR. 6882.

YOUNG Chinese wants housework, wait on table. TU. 3105. LEO PALL.

BY JAP. school boy work after school. private family. VAn. 6072.

CHINESE cook, private family, 446 N. LOS ANGELES ST. VA. 8844. NONG.

JAPANESE boy wishes school boy pos. in or nr. Hollywood. ME. 5419.

FILIPINO cook, houseman, wants a position priv. fam. Exp. Ref. ME. 5419.

FILIPINO student wants school boy job in private family. TU 7666.

COL. janitor wants 4 hours' work daily. Address O, box 102. TIMES OFFICE.

EXP. man wishes apt. house work or janitor. Will give refs. Call HU. 1555-W.

Painting, Decorating and Carpentering

E-Z TERMS, painting, papering, 10 rm. to pay. H. A. WATTS, 350 E. 65TH ST. TH. 7998.

CARPENTER, good, day or contract. No job too small. All kinds of alterations. AX. 3448.

PAPERING, painting, calcomining, low figures, best work, go anywhere. Know 556331; WA. 9223.

PAINTING, paperhanging, wax flrs., plumbing & carpenter repair... General housecleaning, day or cont. Call Adams, 51048.

PAINTING, tinting, first class work, neat, reliable workman. Very reas. prices on interior & outside house painting. 72767.

PAINTING, PAPERHANGING, prices reas. Will guarantee. DR. 4946.

PAINTING, paperhanging, tinting. My work & prices can't be beat. BE. 2288.

PAPERHANGING, TINTING & PAINTING. $3.50 per rm. and up. HU. 6501-W.

A. OSBOURN, PAINTING, DECORATING. BEST MATERIAL, VERY REAS. WA. 2972.

CARPENTER, remodeling & repairing a specialty. Prices reas. W. THOMPSON. 54796.

PAINTING, enameling, papering, tinting, reas. Work guaranteed. DE. 4506.

PAINTING, artistic graining and decorating. HUmbolt 1832.

TINTING, paperhanging, painting, clean, careful work. Reas. ATlantic 3203.

PAPERHANGING exclusively. I do my own work, day or contract. Reas. ME. 2221.

$2.50 UP rm., tinting, paperhang., Tiffany finish, jazz work, plast. prac. GA. 5833.

PAINTING, PAPERING AND TINTING. REAS. PRICE. TH. 3135.

PAINTER, wants work by the day or job. good inside man. TU. 5802.

CARPENTERING and painting, alteration, $5 a day. VE. 2915.

CARPENTER, day or contract, glass and screen porches a spec. CApitol 6913.

RAPID A1 carpenter, day or contract. New or repair work. DE. 1794.

PAPERING, paint, tint, plaster, rep. reas. & right. GRELCK, in Holly. HE. 0610.

CEMENT mix. machine & finisher by day, the lowest cost to you. UN. 7506.

EXPERT PAINTERS AND DECORATORS. WORK GUAR. MINOR BROS. 702753.

2 CARPENTERS, day or contract. Phone ANgelus 4438.

Day Work

WINDOWS washed, KITCHENS, woodwork cleaned, HARDWOOD floors RENEWED, shellacked, cleaned, waxed, polished, better work guar. by fast yong WHITE AMER. Work today. BEacon 9108.

MAN with fam., desires odd jobs any kind, will clean new or old buildings, in or out. 1331 S. OLIVE ST. AT. 9044.

WINDOW washing, floor polishing, kitchens washed by Amer. white, young, fast. Rel. work today. ME. 8430.

FLOORS CLEANED, WAXED, REFINISHED, SANDED BY ELECTRIC MACHINE. WINDOW, HOUSE CLEANING. EM. 0369.

RELIABLE white man wants house and window-cleaning, hardwood floors cleaned, waxed, polished. TH. 3942 after 6 p.m.

HANDY, all-around man, active worker, wants permanent job, useful in any cap. Address O, box 62, TIMES OFFICE.

COMPETENT white house cleaners and gardeners, on hand. Phone TRinity 1927, Swedish Agency.

HOUSECLEANING, exp. colored man, window washing, floor polishing, excellent ref., HUm. 5730-J.

FLOORS CLEANED, WAXED, REFINISHED, SANDED BY ELECTRIC MACHINE; WINDOW, HOUSE CLEANING. EM. 0366.

EXP. Cleaner, kitchen ceilings, floors, windows, scrubbing, etc. Refs. Ph. Vandike 8860.

WINDOWS, WOODWORK, KITCHEN CEILINGS, WALLS CLEANED, FLRS. WAXED, POLISHED, GENL. CLEANING. AX. 4448.

TINTING, painting, floors clnd., polished, hsecing., windows washed. TU. 4239.

GENERAL housecleaning, floors waxed, polished, window cleaning. AX. 9622.

HOUSE windows, hardwood floors, cleaned, polished, colored. ATlantic 5411.

WANTED—SITUATIONS— Female

Miscellaneous

COMPETENT lady wants position as apt.-house mgr., asst. mgr., front clerk in hotel, switchboard operator or housekeeper, 10 yrs.' experience in high-class L. A. apt.-houses and hotels. Best of references. DR. 3159.

EDUC., refined woman would like pos. as companion to elderly pers. or invalid. Willing to act as hskpr. Ref. exch. $135 mo. Address W, box 496, TIMES BRANCH.

CREDIT and collection work, can handle correspondence and detail work, employed at present, wish to better myself, am diplomatic and can handle people. Address W. box 523, TIMES BRANCH.

REF., eff. rel. woman; pos. as nurse, companion to lady, good reader, Exp., no incumbrances, best refs. $40 mo. Address X, box 570, TIMES BRANCH.

REFINED woman, 35, practical nurse, position as companion or nurse, to invalid. Willing to do light housework, go home nights. $20 week, MRS. K. 556-063.

GIRL attending U. of C. wants position with family for room and board. Address O, box 99, TIMES OFFICE.

WOMAN with boy 6, wants work with bus. people, boarding school or ranch. Address O, box 26, TIMES OFFICE.

RENTAL woman wants position with drawing account. 3800 S. VERMONT., Apt. 305.

MARRIED woman wishes management of apt. house for apt. and small wages. Address W, box 438, TIMES BRANCH.

YOUNG woman will manage bungalow ct. for rent. Experience and references. Write or call. 1853 EXPOSITION BLVD.

RESPONSIBLE, refined woman will care for children by hour, day or evening. Call DR. 7533 morn. 8 to 12 until Fri. 18th.

APT.-house mgr., for apt., able take full charge. Experienced. Address O, box 206, TIMES OFFICE.

EXP. motherly nurse will care for children day or hour. Ref. WE. 3107.

EX. switchboard operator, also good manager, work for apt. or room part day. Mrs. R. Gleeson, 205 S. Fig. TR. 2224.

LADY wishes day work, housework or in hotel. TH. 5456.

A WIDOW with son desires court or apt. to manage. Experienced. UN. 1052.

CHILDREN cared for by hour, day or evening. BEacon 2766.

POSITION driving, thoroughly familiar with city and S. Calif. Ref. EM. 2066.

MANAGEMENT of apt. house or court by experienced young woman. 590-910.

COMPETENT lady driver with auto. 7 years' exp. Drive any make. 52074.

REFINED educated woman, companion to lady. Gladly travel. 590905.

GIRL, white, care of children, after school by hour, light hswk. HO. 1719, Apt. 2.

Store and Office

RENTAL woman wants position with small drawing account. Apt. 305. 3800 S. VERMONT.

EXP. book-keeper, would like to work on set of books, a few hours each day. Address OO, box 407. TIMES BRANCH.

A1 BOOK-KEEPER, STENO., EXECUTIVE ABILITY, 6 YEARS WITH ONE FIRM. LOCAL EXP. GR. 1064 OR GR. 4303.

GIRL, neat, colored, wants work as errand girl, stock or personal maid, references. TUcker 3431.

STENO.-SECRETARY WITH INITIATIVE AND ABILITY. WAshington 3767.

STENOGRAPHER, EXP. IN REAL ESTATE AND LAW OFFICES. PHONE 582-450.

A-1 STENO., local exp., com. & legal, temp. or perm. Rm. 711. ME. 3606.

TYPIST wants work, ¼ day or whole day. VE. 5330.

EXPERIENCED cashier and cigar counter, quick, reliable, steady worker. BE. 3870.

BOOKKEEPER or clerical by comp. bus. woman, local insurance exp. Tel. 72308.

I'M 18, good typist and stenographer. Sure need a position. TU. 6115.

EXPERT stenographer, wishes work by hr. or day. TR. 1798.

ACCT. bkpr., steno. Full chge. A-1 refs. Address O, box 45, TIMES OFFICE.

A-1 STENO. Capable of meeting public, good ref. Call Sundays or eves. DU. 8008.

CAPABLE stenographer, student will assist office ½ days to earn tuition. TU. 2580.

BKPR.-TYPIST, full charge or assist, local refs. Flts. 0865 mornings.

SEC., executive ability, 13 yrs.' exp., each. ref. Add. L. box 18. TIMES OFFICE.

STENOG., 4 yrs. exp., old rel. firm, some legal. Wishes small office pos. HE. 1240.

WANTED—SITUATIONS— Female

Store and Office

ATTRACTIVE educated young Spanish girl would like position in any store or office where her knowledge of English and Spanish would be useful. Excellent Mexican and Spanish correspondent. Ph. HO. 8410.

CORRESPONDENT, typist; experienced without dictation executive's assistant, C.S., speaks German, some Spanish, seeks refined connection. BR. 6668.

ELLIOTT-FISHER bookkeeper with four years' automobile experience. Best references furnished. Phone TH. 1752. Address W, box 372, TIMES BRANCH.

EXP. stenographer and book-keeper, wishes permanent position. Can take charge. Address OO, box 406, TIMES BRANCH.

STENOGRAPHER and book-keeper, woman experienced in secretarial and gen. off. work. Phone TR. 1911; evenings GR. 1894.

BOOK-KEEPER, full charge, 8 years local exp., available for all or part time employment. Call VErmont 8461.

ASSISTANT bkpr., longhand, clerical work by exp. business lady. Reasonable sal. Address O, box 220, TIMES OFFICE.

OFFICE positions for efficient members, no agcy. BUSINESS WOMEN'S CLUB, 443 BRADBURY BLDG. VA. 3122.

BOOKKEEPER-stenographer, full charge, competent, reliable, 15 years' local experience. BEacon 8308 or VA. 8055.

A-1 STENOGRAPHER and typist desires position. Good local ref. Phone HE. 5682.

CAPABLE stenography student will assist office ½ days to earn tuition. TU. 2580.

EXP. stenographer and general office girl desires position. VA. 7707.

Nurses

NURSE, practical, care for invalid confinement case & assist hsewk. Refs. GArfield 9029.

REFINED, efficient, middle-aged lady wishes position nurse-companion to elderly lady or child. Ref. Rm. 502, TR. 8321.

WANTED—Practical nursing, chronic or tubercular cases, will help with light household duties. TH. 8837.

NURSE, registered, stenographer, desires position doctor's office. Ph. WE. 4632. ROGERS.

PRACTICAL nurse, care of invalid, permanent place. VErmont 5827.

TRAINED nurse, care for 1 or 2 aged or afflicted in her splendid home. 706232.

NURSE will care for convalescent in her home. Sunland 563.

NURSE with hospital training will take mental, chronic or T.B. cases. BR. 2683.

KIND, efficient nurse will take patient in her home. Reas. Ref. BE. 7603.

UNDERGRADUATE nurse will take any case. Willing to leave town. Ref. 72614.

INFANT'S nurse, hospital training, best references. GR. 1626, phone days.

REFINED, PRACTICAL NURSE, WISHES NEW CASES. HE. 6495.

NURSE, graduate of obstetrics, wishes position, hospital or special. AN. 3109.

HOME for your mother. Kind nurses care, cheap rates. DU. 4174.

Housekeepers, Domestic, Cooks

GENERAL housework, plain cooking by middle aged white woman. Apply E. C., R.R. 1, Box 226, San Gabriel, Cal.

LADY wants position as housekeeper for bachelor or motherless home. Address X, box 428, TIMES BRANCH.

NEAT, rel. col. girl wishes few hours' wk. mornings or will cook din. even. Rates reas. HU. 2563.

COUPLE with girl 8 yrs. old, wishes free rent in court for wife's services or in a motherless home. 3007 7TH AVE.

RELIABLE lady wants pos. caring for children, while parents work. 426 S. ALHAMBRA AVE., Monterey Park.

COLORED woman wants housework. Will stay on place. No washing. Good references. WE. 6385.

WOMAN, middle aged, honest, dependable, experienced worker, adults. 1426 W. 51ST PL. Rear.

COMPETENT colored girl wants housework or apt. wk. ½ days, mornings pref. EM. 1857.

MIDDLE-AGED woman wants work as hskpr. in private family, fond of children. MRS. MADLER. 447 W. 93rd st.

MIDDLE aged, care for invalid or elderly person, your home or mine. Sunday eff. 124 E. 30TH ST. HU. 1123-W.

MOTHER with 2 children desires position as working housekeeper, city or country. DE. 0604.

STENOGRAPHER, 8 yrs.' construction work, college training, dependable, take charge. $30. Washington 3475.

HOUSEKEEPER, reliable lady wishes position. Add. O, box 297, TIMES OFFICE.

NEAT exp. col. girl, wishes hotel, apt. or housework. HU. 7710-J.

EXP. col. girl wants work, half day mornings. HU. 3422-W.

EXP. col. maid wants ½ day work by week or laundry work by day, ref. HU. 1357-J.

COL. girl wants day's work or ½ day's mornings. No Sundays. Ph. AT. 9536.

REFINED col. girl wishes part time of day work. Will cook dinner. HU. 0628-W.

FIRST-class col. dressmaker wishes pos. as second girl in priv. fam. AT. 8499.

NEAT, colored girl wishes 4 to 8 hrs. work by day or week, refs. AX. 2210.

RELIABLE neat, colored girl wishes work by week. ATlantic 9188.

UPSTAIRS and second maid, competent Swedish girls. Ph. TRin. 1927. Agency.

A COL. woman wishes place as maid in private family, good refs. AT. 7667.

RESPONSIBLE woman, light housework, no laundry. HU. 0853-J.

YOUNG white woman, would like day work. FI. 0466. Good worker.

COMP. cook in private family with other help. Ref. 582-565 bet. 4 & 7.

EXCELLENT col. cook with city references. Call ATlantic 8174.

COMPETENT woman, small family, good cook, can serve. $75-$80. MAin 6883.

S. D. A. wishes housework in S. D. A. family, 5 days in week. TH. 2885.

EXPERIENCED, refined maid, wants cleaning or ½ day work. Ref. HU. 0807-W.

MOTHER'S helper, young col. girl, 9 to 3. AX. 6947.

WANTED—By experienced colored girl, ½ day work. Call HU. 9041-R.

COL. girl, downstairs wk., plain cook, no Sun. $14 wk. Ref. HU. 6707.

GOOD cook with 5 yr. old girl wants steady pos. Neat eff. exp. hskpr. 555322.

COLORED girl wishes gen. house, half day. Ref. HUm. 0179-W.

REL. colored woman desires half-day work mornings. No Sun. work. HU. 2914-J.

COL. pos. for 2. Cook, maid & nurse. Good, reliable workers. Ref. HU. 1552-J.

COLORED woman wants chamber work or priv. maid, nur. ½ or all da. HU. 0822M.

FIRST-class colored cook, in or out of town. ATlantic 6143.

WANTED—Day wk., housecleaning & laundry. HUm. 4320-W.

SIT. by experienced colored woman, ½ day, morning, no Sunday. AX. 2419.

EXP. white housekeeper, will exchange work for dble. furn. apt. AX. 6119.

EXPERIENCED Swedish girl wants 2nd work, wages $75. BE. 5029.

RELIABLE lady wants situation light housekpg. Add. O, box 286, TIMES OFFICE.

COL. girl wants housework, whole or ½ day. HU. 6141-R.

LADY wants care of children in motherless home. 923 POTTER PARK AVE.

1ST-class cook wishes all day or ½-day wk. Go home nights. With ref. HU. 3099-J.

EX. col. woman, good cook, maid, any kind work. Good ref. AT. 8841.

EXP. col. cook wants cooking in family or boarding house. UNiv. 1183.

WOMAN wants housekeeping for 2 or 3. A-1 cook, exper. Good ref. MR. 2899.

CAP. col. woman wants pos. Cap. take full charge. Good cook. BR. 2288.

NEAT Finnish girl wants genl. housework. 612 E. PICO. AT. 4524.

RELIABLE colored girl wishes ½-day hse. work or several hours a day. HU. 1387-M.

DAY work, by experienced colored woman. HUm. 7307-W.

COL. woman, wishes position, hskp. for bachelor, elderly couple. AX. 5319.

EXP. col. maid, wishes hswk. whole or ½ day by week. HU. 2062-J.

EXCELLENT Swedish dinner & party cook & serving. Phone 768-574.

YOUNG WOMAN WORK MORNINGS. REFERENCE. PHONE WAsh. 3582.

A1 COOK, wishes pos., hotel, safe, tea room, refs. EM. 8169.

EXP. cook for downstairs. Finnish girl. $90 up. 981 SO. CATALINA ST.

WOMAN wants housework and plain cooking in family of adults. Ph. AX. 7226.

COL. girl, A-1 cook, gen. hswk. $100. Or cook with 2nd maid. $90. HU. 8758-W.

MIDDLE-AGED col. woman, good cook. Ref. Wants work Suns. HU. 3417.

COMP. colored girl for gen. housework or maid. HU. 7992.

GIRL wants work. 9 a.m. to 6 p.m. Ph. HU. 3231-J.

COLORED girl wishes general housework. HU. 5676-J.

A-1 compt. colored cook, exp., good ref., perm., in high-class family. DE. 1288-J-1.

HOUSEKEEPER for business couple or gentlemen. by reliable woman. HU. 6273-W.

COL. girl wants pos. mother's helper, no Saturdays. Ph. DElaware 0628.

COLORED girl wants work by week, ½ or whole days. AN. 5095.

INTELLIGENT Danish girl, general or chamber work. ½ days. 70251.

YNG. German woman wants apt. house or store work 3 to 4 hrs. morns. DE. 3332.

NEAT colored girl pos. in small fam. part or all day, home nights, ref. BR. 2183.

MIDDLE-aged white woman wants housewk. in fam. of adults. Phone 582-390.

COLORED maid, ½ days work wanted. Ref. ATlantic 8147.

YOUNG woman wants general housework 8:30 to 1, capable and willing, best references. $8 wk. and car fare. 72006.

LAUNDRY work or housecleaning. white woman, 50 cents an hour. CH. 0168.

EXP. col. maid, wishes pos. in apartment. Phone HU. 2307-J, after 2.

WANTED—SITUATIONS— Female

Housekeepers, Domestic, Cooks

SITUATION wanted, cooking or downstairs work. References. $80 or $90 per month. 304 TALMADGE APTS., 3278 Wilshire Blvd. Phone WA. 0814.

VERY neat colored woman wishes position as housekeeper for bachelor or will care for motherless child. Very capable. 1528½ W. 35TH ST.

COMPETENT woman housekeeper, one who understands children, good wages. Call between 9 and 5, MRS. POWERS, 3070 West 10th st.

EXPERIENCED neat appearing colored girl wishes pos., in private family as gen. houseworker and cooking. Best local refs. MA. 5421, Room 3.

PHONE TRinity 1927. Very competent cooks, maids, nurses, also couples, butlers, chauffeurs, gardeners, etc. SWEDISH-AMERICAN AGENCY. TRinity 1927.

DEPEND ON BEVERLY HILLS AGCY.—For 1st class domestic wrkrs. Wh. or col. Sent any place. OX. 5706.

WANTED — Housework in home where can keep my little girl, or will manage apt.-house. Experienced. TH. 9206.

2 SISTERS, colored, desire work as cook and second maid in private family. Call EM. 1235.

YOUNG widow with child wishes housekeeper's position in gentleman's home. P. O. box 1146, GLENDALE, CALIF.

MIDDLE-AGED lady wishes position as housekeeper. 300 EAST SYCAMORE ST., Anaheim, Calif.

MOTHERS helper, refined, exp. lady, light housework, by hour or day. HO. 1719.

EXPERIENCED 2nd work, in family of adults. City refs. Call 55054.

CAPABLE Swedish, wishes employment, where second maid is kept. WEst. 3887.

RELIABLE German wants hswk. SANTA MONICA 63572.

COLORED woman wants cooking, nice clean housekeeper, go home nights. ME. 0174.

STENOGRAPHY student will assist housework for room, board, tuition. TU. 2580.

Dressmakers, Seamstresses

N. Y. DRESSMAKER, designer, expert fitter. Afternoon, eve. wear, gowns, smart coats, made A-1, Exp. altered, style, good lines. Fur. wk. home, out. Reas. Refs. GL. 3747.

N. Y. dressmaker, designer, expert fitter. Afternoon, eve. wear, gowns, smart coats made A-1, Exp. altered, Style, good lines. Fur. wrk. home, out. Reas. Refs. GL. 3747

DRESSMAKER, making gowns, alterations, also remodeling. Work called for, very reas. Guar. 630 S. Alvarado, DR. 0772.

MILLINER, copying, designing, remodeling, expert work, charges moderate, Ph. TR. 8901. Suite 144. Commonwealth Hotel.

N. Y. MODISTE, chic gowns, coats, all occasions, home or day, in or out town, guar. REGAN, Hotel Acacia. ME. 4673.

DRESSMAKER, making gowns, alterations, also remodeling. Work called for, very reas. Guar. 630 S. Alvarado. DR. 0772.

DRESSMAKER wants position with home dressmaker or small shop. Address X, box 429, TIMES BRANCH.

EXPERIENCED ladies' tailoress and dressmaker, coats, suits, dresses, $4 day. AN. 3946.

DRESSMAKING—Will go out by day or at home. MISS WILLIAMS, DR. 2912.

DRESSMAKER, 1st class, fit, style, speedy. Perfect satisfaction. $6 daily. DR. 0794.

DRESSMAKING, your home or mine. JOHNSTONE, 556-106.

EXPERT DESIGNING AND DRESSMAKING, gowns, coats, $5 day. DU. 2781 Apt. 110.

CLEVER dressmaker, good fitting and detail, at home or by day. EM. 3210.

EXPERT dressmaker, designer, by the day or my home. 1175 W. 29TH ST. BE. 2976.

SMART classy dresses in your home. Speedy. Refs. $5 day. GR. 9779.

MENDING, darning, plain sewing, done by competent woman. AX. 4614.

DRESSMAKER, late with Lucile, N. Y., $5.50 day. Phone WEstmore 2051. R. 420.

GOWN finished 1 day by A-1 DESIGNER. $6 day. HOlly. 0969.

Professions and Vocations

EXPERIENCED vocal teacher will give lessons, exchange for accompanying, must be good sight reader. Address N, box 16, TIMES OFFICE.

EXPERIENCED teacher, will tutor backward or nervous child mornings. Address O, box 129, TIMES OFFICE.

Day Work and Laundresses

EXP. white woman wants washing, ironing and cleaning. Quick, willing worker, go anywhere. Satisfaction assured. AN. 6146.

EXP. white laundress & housecleaner, knows how to work, quick, willing go anywhere. Perfectly reliable & dependable. 769917.

HOME laundry or hand work by efficient Japanese laundress, at mod. prices. Call for & deliver. 1493 W. 30th st. EM. 6145.

LAUNDRY DONE BY CAPABLE JAPANESE LAUNDRESS, SILKS, CURTAINS, ETC. CALLED FOR, DELIVERED. EM. 1090.

WANTED—By exp. laundress, day, chambermaid work or apt. hse. wk. of any kind. HU. 3197-W.

RELIABLE white woman residing in Hollywood wishes day work, Mon., Tues., Sat. Phone GLadstone 3943 after 5:30.

EXP. white laundress & housecleaner, knows how to work, quick, willing to go anywhere. Perf. reliable & depend. 769917.

GUARANTEED laundresses and house cleaners, white & col., sent anywhere in L. A. Call OX. 4706; OX. 5706.

A-1 LAUNDERING, shirts, lingerie, fam. wash., carefully done. 740 GRAND VIEW, FI. 0081.

WANTED—Any kind of domestic work. BEacon 3318.

NEAT colored girl wishes ½ days by week or day work. HUm. 6623-J.

A-1 LAUNDRESS, call for and deliver bundles. Reasonable. ME. 3872.

DAY work by reliable woman, house clean specialty. AX. 7004.

WANTED—Day work. 1321 S. UNION. Ph. BE. 1270.

EXP. col. woman wishes day's work. University 1159.

RELIABLE colored woman, ½-day work, week or day. AX. 1068.

EXP. colored woman wishes ½ day morning or day work. AX. 8128.

FIRST-class Swedish laundress wishes day work. CA. 2495.

LADY, refined, efficient, wants cleaning. No washing, ironing. 50c. fare. ME. 8120.

EXPERIENCED laundress wants bundle work. Phone HUm. 1067-R.

LAUNDRESS, white, wants Monday steady. ATlantic 6918 before 3 p.m.

EXP. woman wants work Mondays, Wed. & Thursdays each week. UNiversity 6142.

COLORED girl wants day or night work. Ph. UNiv. 1604.

DAY work of any kind, washing, ironing or housecleaning. EM. 7128.

WOMAN WANTS DAY WORK. DRexel 7916.

WHITE woman wants laundry, housecleaning, care of children at night. AT. 9716.

PHONE TRinity 1927, competent white laundress and house cleaners. Agency.

HOUSE cleaning and laundry work by the day. DR. 3594.

WHITE laundress, wants day work, washing, ironing or cleaning. AN. 4115.

COLORED laundress wants bundles to take home & day work. AX. 9063.

FIRST-class col. laundress wants a few days' work. TU. 3431.

COLORED lady wishes ½ or whole day work. No Sunday. AT. 3166.

BRING your laundry to a good laundress who does it right and reas. EM. 1459.

NEAT col. girl wants work, ½ or whole day, by wk. HU. 3443-R.

DAY work, white laundress, cleaning. HU. 4704-W.

1ST CLASS GERMAN LAUNDRESS & CLNR. WANTS DAY WORK. BE. 6740.

DAY work (exp., col.) laundress & cleaning. Fast worker. ATlantic 1196.

DAY work for Wed. & Fri. Call HU. 3256-W between 6 and 8 p.m.

WANTED—SITUATIONS— Male and Female

PHONE TRinity 1927, very competent couples, cooks, butlers, chauffeurs, gardeners, janitors, etc. SWEDISH-AMERICAN AGENCY. TRinity 1927.

BY Japanese couple, exp. gardener, position private family. 1006 IROLO ST. DR. 7457.

JAPANESE young couple wants family work. UN. 6395.

MAN AND WIFE COL. WISH POS. IN APT. HOUSE OR PRIV. FAMILY. AT. 8069.

WANTED— To Rent

Rooms

3 ROOMS and bath with board in Jewish family, for business couple and one school girl. Address with price. KAPLAN, 222 E. 16th st.

SMALL apt. or rm. & veget. bed., gent., 38, employed, permanent. N.W. or S.W. Address O, box 147, TIMES OFFICE.

Rooms and Board

YOUNG man, employed, wishes room and board in refined Spanish home, where he can learn Spanish. Pref. near Hollywood Junction. MR. BROWN, 1101 Nat. City Bank Bldg.

WORKING man wants some one to board and care for little girl. Address O, box 295, TIMES OFFICE.

Houses

WANT well furn. home, 3 bedrms., 2 baths, Hollywood or Beverly Hills, not over $200. References exc. GL. 6705.

WANT a modern 6-rm. home, view of mountains, right price. Give particulars. Address N, box 41, TIMES OFFICE.

WANTED—Furn. or unfurn. house. Holly. or Wilshire only. OX. 3861 or EM. 7201.

TO LET—ROOMS— Furnished

West and Northwest

LARGE, BEAUTIFUL CORNER ROOM, PRIVATE BATH. 931 SO. ALVARADO.

ANNOUNCEMENT

The following subdivisions of Rental Columns will enable TIMES' readers to more quickly locate the places they want to rent.

West and Northwest
Includes all west of Main street and all sections north of Jefferson street—West Adams, Pico Heights, Westlake, Wilshire, Hollywood, etc.

South and Southwest
Includes all south of Jefferson street and west of Main street—Vermont Square, Manual Arts, Angeles Mesa, Goodyear district, etc.

East and Southeast
Includes all east of Main street and south of Mission Road—Boyle Heights.

North and Northeast
All north of Mission Road and east of Glendale Boulevard—Lincoln Park, Highland Park, Lincoln Heights, Garvanza, Glassell Park, Huntington Drive.

TO LET—ROOMS— Furnished

West and Northwest

LIVE DOWNTOWN. $3.50 PER WEEK AND UP. UNHEARD OF RATES. HEART OF DOWNTOWN DISTRICT, CATERING STRICTLY TO BUSINESS PEOPLE. NEW HOTEL GENTRY, 341 SOUTH SPRING ST.

YOUNG MEN—
New and new rooms, now available at the Y.M.C.A. enjoy exceptional privileges and downtown facilities, gymnasium, hand ball, swimming pool, social life. 715 S. HOPE. TR. 4751.

BACHELORS ATTENTION.
3-ROOM SUITE AND BATH SUITABLE FOR 4 OR 5 CONGENIAL YOUNG MEN. 5 MINUTES FROM 7TH & BROADWAY. $125 MONTH. 1021 W. 7TH ST.

ATTRACTIVE room and sleeping porch, adjoining bath, suitable for two, exclusive neighborhood, charming private house. Address X, box 577, TIMES BRANCH.

ON quiet st., nr. 8th & Figueroa, nice lge. rm., $4. Refined family. 1028 FLORIDA ST. BR. 7583; gar. & parking.

$15, $18, $20, RM., priv. ent., sl. pch., gar. Men. 2709 KENWOOD AVE., off W. Adams. EM. 2257.

LARGE front room, adjoining bath, twin beds, young men preferred. West Washington car. Ph. BE. 0760.

UNUSUALLY large, airy rm., dble. closets, twin beds, also sleeping porch, in priv. home. Gar. L car. 1082 S. Oxford. 768576.

LARGE front corner room, private home, charming atmosphere, excl. Oxford Sq. Address X, box 588, TIMES BRANCH.

EASTERN lady having beaut. furn. home, all conven., wishes to rent room to one wishing home conf. Call eves. HE. 4494.

LARGE, nicely furn. rm., private res., every conven. Bet. Hoover and Vermont. L car. 952 MAGNOLIA. DU. 9070.

A ROOM that you will enjoy occupying, at a price you will be glad to pay. MRS. C. E. RANSOM, 1017½ W. 7th st.

ATTRACTIVE front room, beautifully furn., sep. ent., wond. opp. for business people; home privileges. AT. 4128.

NEWLY furn. front room, twin or dble. beds, board optional, every conven. Car at door. 1819 W. 11TH. 554124.

LOVELY rm. and garage, ½ blk. University. ½ blk V-H car, for business couple or student. Breakfast. 743½ Heliotrope Dr.

$4 UP. W. Adams dist. Newly furnished, quiet, homelike, nr. U.S.C. 1471 W. 29th st. 1 blk. W. of Vermont. Park. space.

SUNNY room with private family for invalid or aged person. 2426 W. 23RD ST. West Adams district.

EXCEPTIONALLY fine large sunny front corner room, newly decorated. 619 S. BONNIE BRAE.

$5 & $6 wk. Rms. with baths. Apt. $8 wk. 682 Kip. off W. 7th. Blk. W. Fig. DR. 8913.

ATTRACTIVE room adjoining shower bath, priv. home, excl. street, gentleman, refs. exch. 1726 TAFT AVE., nr. Western.

$5 WK., single front rm., nr. bath, in large refined home, home priv. 2012 W. WASH., nr. Kingsley.

UNUSUALLY attractive and comfortable room with large private bath, splendid home for gentleman; garage. FI. 3273.

LARGE FRONT RMS. NICELY FURN. BUS. PEOPLE. BLOCK OFF WESTERN. PH. 768-119. 2199 W. 16TH ST.

$3 TO $6 wk., lovely furn. rooms, housekeeping optional. 850 SO. BONNIE BRAE. 52930.

CHARMING rm. in music residence studio. Adj. bath, patio, kitchen priv. Cheap to right party. DU. 5948. 958 S. Vermont.

$18 MO., large sunny fur. room. 1239 W. 30TH ST., nr. Vermont ave. 3 car lines.

WILSHIRE priv. home, beaut. cor. rm., 6 windows, priv. bath & entr. Gentleman. Gar. 845 S. WILTON PL. FI. 6682.

SUN. front rm., nicely furn., in exc. home, priv. bath, men only. 307 W. 20TH. 3 cars.

ATTR. sunny rm., twin beds, for 2, with gar., $30; sing., $25. 2125 OAK ST. U car.

TO LET—Large double room with bath. Excellent location for studio. 672 S. CORONADO ST.

MODERN, sunny, upper bedrm. and wall bed, garage, $40. ½ blk. Sunset Blvd. DU. 7076. 1011 N. CORONADO ST.

BUSINESS woman will rent rm. or share nicely located flat with lady, reas. Call eve. 1025 S. Grand View. DR. 7477.

1021½ S. BURLINGTON—Lovely rm., bath, couple or 2 men, bkfst. if desired.

NICELY furnished front room, private home, lady preferred. HE. 4661.

LGE. sunny front rm., porch, nicely furn. Very reas. 1123 W. 29TH ST. U car.

COSY & nicely furn. rm. Ph. $5 wk. 1036 W. 27TH ST. 2 & W cars.

LARGE sunny rm., cont. hot water, $30. 1934 N. CAHUENGA. HE. 3828.

LOVELY rm., adj. bath, in Wilshire home. Gent. 8 car. 175 S. HOBART. WA. 7075.

$3 WK. AND UP. HOT & COLD WATER IN EACH ROOM. 506 TEMPLE ST.

958 S. BURLINGTON, twin beds, dble. beds, all sunny, conv. to bath, reas., gar.

SGL. rm. in priv. home, con. bath, kitchen, priv., very reas. 1127 W. 31st. J car.

BUS. woman, teacher or student U.S.C. Beaut. rm., excel. priv. home. BE. 4793.

HOLLYWOOD. Pleasant large rm. for lady, near 2 car lines, priv. home. HE. 7948.

ATTRACT. private home, large airy rm., for gen. Gar. 1039 Westchester Pl. 71010.

$5—24TH ST., 1028 W. 2 lovely rms. slp. Hskpg. privileges. 2. 3 cars. BE. 5834.

LARGE, attractive residence studio, baby grand piano optional. AT. 0420.

HOLLYWOOD. Bach. apt., in priv. home, gar. Sep. ent. View. Ph. HE. 2096.

NR. Westlake, sun. rm., all conv., priv. home, 350 S. Alvarado. 554044. 1-2 adlts.

$25—CHOICE rm., priv. family, 522 NO. NEW HAMPSHIRE. Gent. 594261.

$20, SUNNY front rm., gent, priv. home. Furnace. shower. Gar. if des. HO. 7810.

LOVELY front room for 1 or 2. Reas. Piano, Gar. opt. 2264 W. 31st st. 700107.

LARGE rm., reas., suitable for 2, close in, gar. 1012½ Grand View. DU. 8585.

SITTING rm. & sleeping porch, shower, for 1 or 2 gentlemen. 2797 FRANCIS AVE.

LOVELY room, private family, to gentlemen. 208½ SO. BERENDO. WA. 0837.

RM. adjacent to shower, ½ blk. H car. 631 N. NORMANDIE. 593972.

$5 WEEK, 1214½ W. 9TH. Nice large front room. Phone, gentleman.

ATTRACT. front beaut. furn. Available for business people. Walking dist. 51443.

TERRACE LODGE, bachelor, sgl. & dbl. rms., cont. h.w., show., gar. 628 S. Bixel.

PLEASANT rm. priv. home, adj. bath, lovely loc. 1827 N. Alexandria. 599617.

LARGE pleasant 2nd story rm., priv. home, meals optional. 636 N. Mariposa. 590495.

$12 MO.—Attractive airy room, close in, to lady employed. $20 apt. AT. 6624.

HIGHLAND AVE. 1818 N. Lge. comfort. rm. heart of Holly. Gent. priv. entr. Gar. reas.

ATTR. sunny rm., twin beds, for 2, with gar. $30, sing. $25. 2125 Oak St. U car.

2-RM. apt. $28 mo. Parking space. 1620 ECHO PARK AVE. DR. 7946.

WILS. home. front rm. Sep. ent. bath, show. Gar. 1042 S. Crenshaw. EM. 8803.

Large sunny corner room, suit 1 or 2 ladies. 2617 Halldale 74933.

South and Southwest

$4.50 WK., 47th st., 1217 W., Vermont Sq. one block from M car, across street from Library on Park. UN. 7085.

NICE cool room, suitable for 2 people, close to M and E carlines. Very reas. 4037 S. FIGUEROA. AX. 6309.

$15—COR. rm., mod. home, adj. bath, near 2 cars. 1365 W. 22ND ST. BE. 1456.

FRONT rm. adj. bath, light and airy. Walk. dist. 923 W. 18TH ST.

COMFORTABLY furn. rm. $18 to person emp. C.S. pref. 403 W. 33rd. HU. 0971-J.

LARGE front rm. twin beds, furn. heat. Near U.S.C., 1190 W. 36TH ST.

239 W. ADAMS, comfortable & attractive room. $5 per wk. AT. 6196.

East and Southeast

YOUNG lady to share my home, refs. exch. Address V, box 576, TIMES BRANCH.

1 OR 2 gentlemen. Board if desired. Close to S. Pac. shops. CH. 1164.

LGE. front rm., priv. entr., nicely furn. Suit. for 1 or 2, H car. 1256 SANTEE.

FOR rent, 3 rms., furn., water & light, $30. All new. 5309½ McKINLEY.

North and Northeast

$6.50 UP PER WK.—PASADENA AVE., 4972. Beautiful room. Every convenience. Large lawn, shade trees. GA. 5785. IDYLLWILD INN.

Hotels

GRAND AVENUE HOTEL
3107 S. Grand Ave. Tel. HU. 6767. $1.50 per day. $7 to $10 per wk. Free Parking. 10 min. to 7th & Bdwy. J-M cars at Door.

NEW HOTEL IRIS.
$9 WK. UP. HOLLYWOOD. $9 WK. UP. IN THE HEART OF STUDIO DISTRICT. 5849 SUNSET BLVD. PH. GR. 2174. ALL ROOMS WITH BATH AND TELE.

HOTEL MARK TWAIN, 1622 WILCOX AVE. GR. 1105. IN THE HEART OF HOLLYWOOD.

NEW AUTORIA HOTEL NEW
717 Whittier st. Bet. Witmer & Valencia. ROOMS, SINGLE, $7. WK. UP. EN SUITE.

TO LET—ROOMS— Furnished

Hotels

THE ARISTOCRAT OF FAMILY HOTELS. JUST COMPLETED HOTEL CHANCELLOR. 3191 W. 7TH ST. Wilshire District. ONE BLK. FROM AMBASSADOR HOTEL. All large rooms with private baths. DAILY, WEEKLY AND MONTHLY RATES. Tel. Washington 1183. Lynn Austin, Mgr.

Q-U-I-E-T!
Through downtown. Homelike family hotel, spacious lobby, public and private tub and shower baths. Garages close by at unusually low rates. HOTEL MORRISON, 1246 S. Hope. $1 up per day. Very low wkly. rates.

DEAR FOLKS.
We have clean rooms, high-class service, homelike atmosphere, centrally located, $4 week up; $1 day up. It's a pleasure to please. Yours truly JOHN SPICER, Mgr. Westminster Hotel. 4th and Main.

HOLLYWOOD'S old favorite under new management, all reduc. & newly furn. A most delightful family hotel, excl. mts. Ideal home environment, music, dancing, cards, radio, delightful accom. at attr. rates. 5656 HOLLY. BLVD. HO. 7972.

HOTEL JEAN, 840 S. FLOWER ST. LOS ANGELES' QUIET DOWNTOWN ST. Weekly rates, $7. Transient, $1.50 & up. All outside rooms. Garage in connection. TRinity 6651.

MITCHELL HOTEL, 1072 W. 6TH. TR. 3471. NEWLY FURNISHED MODERN HOTEL SERVICE ALL ROOMS WITH BATH OR SHOWER, CONVENIENT, GARAGE. $9 PER WEEK AND UP.

ROOMS, $1.50 UP, APTS., $47.50 UP. HOTEL GLENDALE.
New, fireproof, cafe, 30 min. from L. A. shopping & theater center. Apt. & hotel rms. 24-hour hotel service. "THE HOTEL LIKE HOME."

$10 PER WEEK WITH BATH. OPEN JUNE 1, 1925. HOTEL LOUISE. WAshington 1131. 439 COLUMBIA ST. 12 blocks west of Broadway on W. 6th.

PREPARE FOR WINTER NOW.
Clean, airy rooms, steam heat, hot and cold water, telephone, elevator. Close to P. E. station and bus depots. $5 week up. $1 day up. HOTEL GRAND PACIFIC, 725 S. Main.

HOLLYWOOD HOTEL CHRISTIE.
Beautiful new fireproof hotel adjacent to Grauman's Theater & Hollywood's famous cafes; garage just around the corner; golf privileges. Sensible rates.

KNICKERBOCKER.
New, 1 blk. W. of Figueroa, bet. 5th & 6th. Centrally located, quiet and refined. Pot of coffee and roll served to room each morn. Moderate rates.

KNICKERBOCKER
New, 1 blk. W. of Figueroa, bet. 5th & 6th. Centrally located, quiet and refined. Pot of coffee and roll served to room each morn. MODERATE RATES.

NEW. NEWLY OPENED. NEW. READY FOR OCCUPANCY. SINGLES & DOUBLES. MODERN SERV. CLOSE-IN LOCATION. RATES REAS. LOUMAX APTS. 801 W. 23RD.

HOTEL ELMAR AND ANNEX. 231 and 237 S. Hope st. Nice, quiet, airy rooms. $6 week, 10 min. walk from business center, ½ blk. north of west end of 3rd st. tunnel.

COLONIAL HOTEL. SPECIAL RATES TO PERMANENTS. ONE BLK. FROM WESTAKE PARK. ALL ROOMS, BATH OR SHOWERS. 514 S. WESTLAKE AVE. DR. 4352.

VILLAGE INN, HOLLYWOOD. New, every room with bath, $2 & up. Weekly rates on request. Free garage to transients. 5724 SUNSET BLVD. HO. 4137.

REGINA HOTEL—NEW MODERN. SERVICE. REFINEMENT. $8 wk. up, R. with B., without $6 up. 420 S. WESTLAKE AVE. DUnkirk 1223.

$1 DAY, $6 WK. UP. 381 W. 27TH.

NEW HOTEL ROOSEVELT. NEW. MOD. CLOSE IN LOCATION. WE. 3048.

DEL MAR HOTEL, 1026 W. 3RD ST. TRinity 8093. 100 ROOMS. MODERN. PRIV. BATHS. "C" car to door. Walk. dist. to business.

HOTEL NORTHERN. Hill & 2nd. 200 fireproof rooms. Modern hotel service, $30 per month, detached bath, $40 with private bath.

$1 DAY, $6 WK. UP. 1401 S. HILL.

THE CASA LOMA MODERN, SERVICE, COURTEOUS LARGE LOBBY AND POOL TABLE

HOTEL LEE
822 W. 6TH. COR FIGUEROA $7 WEEKLY UP. WITH BATH $10 UP.

HOTEL OVIATT. CORNER PICO & FLOWER STS. $6 PER WEEK. WITH BATH, $10.

ASTORIA HOTEL. 248 S. OLIVE. TRinity 4435. 16 per week and up. 200 room hotel.

$5 UP PER WK. $1 UP DAY. NEW. HOTEL MINDIN. NEW. 403 N. FIGUEROA. PH. ME. 3311.

SANTA RITA HOTEL, 11TH & MAIN. All large light airy rooms, $8 & up per week. $1 and up per day.

NEW HOTEL IRVING NEW 335 SO. FREMONT AVE. MAdison 2111. 3 min. from Broadway. Investigate.

REFINEMENT & SERVICE $7 up per wk. $1.50 per day. HOTEL ABBEY, 8th & FIGUEROA.

$7, PRIV. bath. Investigate. CROWN HOTEL. Newly furn. 702 W. 3rd st.

HOTEL MUNN, 438 S. Olive. Summer rates, $8 week. No raise in rates for winter.

$1 DAY or $3.50 week, 416 W. 4th st. Between Hill & Olive. HOTEL EDDY.

TO LET—ROOMS— And Board

$10 WK. $40 month, good location, good car and bus. service, good parking space, free, clean, airy room, clean bath and good bed, excellent meals, family style. A real home at 615 S. WESTMORELAND AVENUE.

REFINED widow lady, member of the Eastern Star, will care for invalid or convalescent person in her home. Best of care given. Choice location, wonderful climate. Address O, box 73, TIMES OFFICE.

EXCEPTIONALLY large S.E. front room, connecting bath, twin beds, also other rooms, excellent meals, close in, piano, Victrola, park. 1041 ELDEN AVE. DU. 5205.

LARGE, airy, clean, well furn. front rm., dr.-rm. & priv. bath, for 2 or 3 gents. Very good meals. Gar. near. Rates moderate. Call before 11 a.m. or after 5 p.m. 316 N. Normandie Pl. DR. 3121.

JUST OPENED, 832 W. Adams, nr. Auto Club & U.C.S., large dbl. rms., fine table board, also nice dormitory, low rates. Lge. grounds, trees, shrubs. BE. 4039.

THE WHITEHOUSE INN, lovely home, W. Adams dist., beautiful large sunny front rm., suit. 2 or 3 running water, excel. meals, cheap rates. 2658 S. HOOVER. U car.

REAL home for your aged father or mother, nurse's cheerful home, kindness, good care assured, nourishing food, pleasure, radio. Reas. BE. 9334. 1165 W. 24TH ST.

647 S. MARIPOSA, large dbl. front rm., adj. bath, hot. cold water in closet. Turkey, chicken and steak dinners. Free parking.

VAC. Sept. 15. beaut. large rms., home like surroundings, exc. meals, des. close in loc., gar. 1346 S. WESTLAKE. BE. 5708.

CANTERBURY INN, amid spac. grounds furn. for most fastidious, by day, wk., mo., dble. priv. bath, sgles. Home cooking, 1 eqpt. served. Gar. 945 S. Westlake. FI. 4520.

ARAPAHOE 1000, Wilshire dist. Large airy double & single rooms, private bath, in a beaut. home; large grounds, porches. Board opt. Social atmosphere. DU. 8123.

PRACTICAL nurse will care for elderly person or convalescent in own home, healthful location, beautiful surroundings. Splendid meals. Individ. care. GA. 4951.

LARGE, airy room, twin beds, for 2 people, excellent meals, home cooking, chicken dinner Sunday. Very reasonable. 1243 S. WESTLAKE. BE. 6357.

EXCELLENT home in family of two for one or two persons. 421 EAST LIVE OAK ST., San Gabriel, Calif. Telephone ALHAMBRA 990-M.

NICE SGLE. & DBLE. RMS. ADJ. BATH. TWIN BEDS. ALSO LARGE SLEEPING PORCH. IN PRIV. HOME. SPLENDID MEALS. GAR. 605 S. HARVARD BLVD.

LADY owning beautiful home will board 2 or 3 people references, meatless meals. 115 N. CORONADO. H car. FI. 3737.

264 S. LAKE. 2 blks. N. Westlake Pk. large well furn. rooms, twin beds, excellent board. $9 wk. D, H & R car.

ATTENTION, tourists! Beautiful rooms, priv. baths, excellent board. IDYLLWILD INN. 4972 Pasadena ave. Ph. GA. 5785.

FURNISHED rm., with board, private home, 2 gentlemen. Home priv. $9 per wk. 2 meals. 1163 W. 27TH ST.

EXCLUSIVE Wilshire home, large airy rm. for 2, beautifully furn. 2 large closets, best of meals and service. 539 S. HOBART.

LARGE, airy room for 2 men, also room-mate for young man, separate beds, gar., exc. meals. 1346 S. Westlake. BE. 5708.

ROOMS AND BOARD, SPANISH AND AMERICAN COOKING, GARAGE. $50 MO. & UP. 939 S. WESTMORELAND AVE.

COUPLE APPRECIATING REAL HOME COMFORTS CAN HAVE SUITE IN LOVELY PRIVATE RESIDENCE. PRIVATE BATH. CALL 706561.

240 S. KINGSLEY. Slp. pch. & den. Delicious meals. Accommodate gent. WA. 4126.

ROOM and board for 2 ladies or 2 gentlemen in a nice private home ½ blk. L car. 980 S. MAGNOLIA. DR. 1283.

HOME for 1 or 2 elderly people in private home. 1323 N. SYCAMORE AVE., Hollywood. Phone HO. 3277.

1025 Westlake, pleasant front room, piano if desired, $35; also room mate for lady; excellent meals.

HOME for young business people, close to nice church. WAshington 0830.

2 PEOPLE, twin beds, adj. bath; reas. rates. 323½ S. Berendo. WA. 4475.

FRONT rm., run. water, 2 or 3 gentlemen. Excel. meals. DU. 8347. 906 Arapahoe.

$10 TO $15 per week with private bath. 507 SO. WESTERN. EM. 9095.

LOVELY accommodations in my W. Adams home. 2433 S. HOOVER. BE. 3328.

TO LET—ROOMS— And Board

MIRAMAR TERRACE. Rates $12 & $15 per week for room and meals. Chicken dinner every Sunday. Have 100 newly furnished rooms with continuous water. Have billiards, cards, dancing, laundry, with electric washer, and everything to make a home for young business people. All eggs, milk, cream and poultry come from our own ranch. Take W. 6th st. car marked D; get off at Miramar & Seaside Bros. 4th house west. 2060 MIRAMAR ST. DU. 4815.

$40 TO $60. Beautiful Wilshire home, furnished in overstuffed. Music, dancing, entertainment. Filet mignon and chicken dinners weekly, with this 4 veg., salads, dessert, each meal. Those appreciating cultural environment are welcome. 620 S. SERRANO, 15 min. from town. R car. Phone.

HOLLYWOOD, a delightful place to live; attractive front room, private bath, also single rm. Excellent meals, bridge, cards, etc. Ideal home environment. 7075 HOLLYWOOD BLVD. HO. 7075 or HO. 7076.

LARGE front room, suitable for 2; good board. 850 S. ALVARADO. 52132.

CONVALESCENT will find home comforts in home of Red Cross nurse. DR. 3895.

2045 S. LAKE, beaut. furn. front rm., connect bath, for 2 or 3. 2 meals. DU. 8161.

WANTED—Elderly gentleman for room and board, invalid or convalescent. AT. 6823.

BOARD & rm. twin & dble. Home priv. $10 wk. 2640 MENLO AVE. BE. 1213.

ATTRACTIVE room and board, private family, W. Adams dist. Reas. Phone 768836.

BEST of room & board for gentlemen. Priv. home. 256 W. 40TH PL.

CONGENIAL home for those interested in Christian Science. BE. 0496.

$7 & $10 WK. large frt. rooms for men, ph., piano, gar. 900 S. UNION. 52860.

SLEEPING pch. & bedrm. for young man. Gar. 843 S. ARDMORE. DU. 0236.

REFINED home, good meals, twin beds, reas. rates. 223½ S. Berendo. WA. 4475.

LOVELY front room, twin beds, hot water, furnace heat. 1741 N. KINGSLEY DR.

Rooms and Board for Children

WIDOW lady will care for 2 or 3 children in her home at Redondo Beach. School age preferred. Across street from school, close to all churches. Mother's care. Reasonable charge. Have sleeping quarters for parents. Call or write MRS. I. THROOP, 185½ S. Elena st., Redondo Beach.

BOARD for 1 or 2 children, rm. for parent, nr. 23rd st. 2320 SCARFF ST. BE. 7774.

VERY good home for small child, excellent food, good care & inclosed grounds. EM. 9819.

VERY good home for small child, excellent food, good care and inclosed grounds. EM. 9819.

EXTRA nice private home, close in; girls only. 2 blks. of school. Nice car to take them out. BE. 0618.

DO you want a good home for your child with reasonable rate? GA. 2377.

A REAL home for boys 4 to 6 years with parents. 1216 N. BERENDO. 590-267.

GOOD board and care for 1-2 little girls in nice home nr. school. GA. 6401.

GOOD home for child school age, boy preferred. 1247 W. 37TH DR. BE. 2650.

TO LET—HOUSEKEEPING Rooms

PATTERSON HOTEL. 316 CLAY. $3.50 up. Rooms with or without light housekeeping. Continuous hot water. ELEVATOR. 317 SO. HILL.

WEST Adams dist. Sunny front rm., kitchen, light, bath, ph. $27.50. 2 car lines. 2201 W. 24TH ST. Ph. 763-680.

3 LGE. front rms., kitch., bath, fst. floor, $9 wk. 1908 Lovelace, nr. 17th & Wash.

$25-$30, FLOWER. 3817 S. Sing. apts. & H.K. rms. Gar. eving. furn. M & J cars.

RM., kitchenette, sleep. pch., suitable for 2. $25 mo. 1427½ MOHAWK.

WILL share reasonable flat with business girl. DU. 8493.

$35—SINGLE room & kitchenette, nicely furn., gar. 2627 Orchard. BE. 5028.

$4 & $5—CLOSE in, off W. 7th st. Clean sunny rm. 735 STEWART ST. 53544.

COZY 2 fr. rms., kitchenette, in Gentile family, adults. Reas. AN. 2174.

CENTRAL Hollywood, light housekeeping rm. $28. 1247 ORANGE DR. HO. 6683.

TO LET—APARTMENTS— Furnished

LA BREA APTS. In the foothills of Hollywood. 1800 N. LA BREA. GR. 4803.

Beautiful new brick bldg. Roof garden. Singles & doubles, completely equipped. Weekly maid service, daily if desired. Hotel desk service, steam heat. Patio, garage, $50 and up.

REED APTS., VENICE. Sunny, cozy, winter home for your family, all conveniences, perfectly clean and respectable. Singles $25, doubles $30, to permanent people. 38 CLUBHOUSE AVE. Phone 61544.

$40 UP. New, beaut., large, single apts. elegantly furn., cor. 18th and Bonnie Brae, ½ blk. from Washington, 3 car lines, 10 min. to town. Direct phone. BE. 7206.

$45-$60—STANOF APTS. Choice cor. apts., bkfst. nk., elev., steam heat, hot water, dir. ph. pk. sit. 531 S. Witmer. Walk. dist. C & D cars.

$50 AND UP. 832 SOUTH FEDORA. N. CAR. NEW DEODAR APTS. RENT INCLUDES MANY EXTRAS. 1040 S. HOOVER. BEACON 6532.

RODMAN APTS. 4-ROOM SUNNY front apt. close to U.S.C. and other schools. $40 up.

$40—LARGE DOUBLE—$50. All beautifully furnished & new. Lilac apts. 1210 Lilac Terrace, 2 doors No. Sunset Blvd., bet. 1300 and 1400 block.

BAKER APTS. 843 W. 10TH ST. Doubles, $60 up. New carpets, walking distance. Ballroom. No winter raise.

LA BREA COURT. 1355¾ LA BREA AVE. Single apts. Completely furn. Direct phone. HE. 9249.

THE ST. ARTHUR APTS. 2814 W. 8th st. Courteously answer phone inquiries regarding singles & doubles. DU. 3221.

CONGENIAL young bus. woman to share house with other girls. Wilshire district. Ph. WA. 9474 before 5.

LA BERTHA APTS. Single apts. by day, week or month. 24-hr. service. 900 S. OXFORD. DU. 2900.

$45 UP—LA RAE APTS.—$45 UP. DESIRABLE DOUBLES AND SINGLES. 2840 SAN MARINO. DRexel 6162.

$35—DELL COURT. 3211 W. Washington, good location, single apts., nicely furn. in overstuffed; suitable for couple.

SINGLE apt., 636 S. KENMORE. Free parking spa. Nr. Ambass. Reas. rent. FI. 1446.

6 RMS., all newly decorated, close in. Reasonable. Children welcome. 400 S. FREMONT.

SINGLE & DOUBLE APTS., FURNISHED & UNFURNISHED, STRICTLY MODERN. 5323 MONROE ST. HOlly. 3760.

$25 MO.—Single, well furn., near Vermont, close grade & high, also double. MANOA APTS. 1577½ W. 24th st.

AMBASSADOR ARMS. Elegantly furnished dbl. and sgl. apts. WA. 0211.

LARGE apt., private entrance, main floor, $35 mo. Also have extra room, garage. 2221 W. 15TH ST., near Magnolia.

$45. REDUCED FROM $60. NEW AMBASSADOR APTS. Maid service. 842 S. NORMANDIE. DU. 6807. N car.

5-RM. UP TO DATE APTS. 2315 W. 12TH, CORNER ELDEN. $80 AND UP.

$10 PER week, strictly modern apartments. Two blocks Westlake Pk. Special monthly rates. 1640 SHATTO ST.

$35 UP—FINKLE ARMS. Attractive, nicely furn., single, double, walk. dist., wkly., mo. 912 S. FIGUEROA.

NICELY furn., light and airy apt., over dbl. garage, residence district. Fine view, built-in features. 352 Magnolia. DU. 6070.

$35 TO $50. 144 N. NEW HAMPSHIRE. HAMPSHIRE ARMS APTS. Sgls. $40. (S. front $50.) Hotel rm. $35.

COPLEY SQUARE. New brick bldg., sgls. & dbls., $40 up. 2810 LEEWARD bet. 7th & 8th., nr. Hoover. DU. 7702.

$50—AMBASSADOR GARDENS APTS.—$50. LUXURIOUSLY FURNISHED. 600 S. NORMANDIE. DU. 5483.

LGE. airy singles; $35; doubles $45; corner of Pico, Lake, Hoover. 1252 S. LAKE.

$65 TO $150. 1823 N. IVAR AVE. IVAR HILLS APTS. QUIET, REFINED, EXCELLENT SERVICE.

CHANDLER APTS. 1211 W. 11th st. Single apts., overstuffed furniture, modern, janitor service, close in, reasonable.

$25 S. CATALINA—LOVELY APTS., sleeping porch, pleasant surroundings, near Ambassador; gas, light, garage included.

MOST reas. in city. IONE APTS. 2013 S. Flower. Mod. sgls. & dbls., priv. baths.

$20, $45. Sgls., dbls. & rms. Montalva Apts. 682 Kip st., blk. W. Figueroa, off 7th.

5 RMS. complete, south exposure, adults, 2 car lines. 1010 S. Berendo. DR. 8766.

$32.50, HALE APTS. 1414 W. 10TH st. Attractive singles, clean, mod. Adults.

SINGLE apts., $27.50 to $35. Cont. hot water. KEY WEST HOTEL. 333 S. Grand.

3 & 4 RMS., bath, front porch, $35 up. Gar. extra. H car. 167 S. COMMONWEALTH.

FOR RENT—Beautifully furnished single & double apts. 2801 FRANCIS AVE.

3422 1-4 S. HOPE. SINGLE, DOUBLE, GOOD QUIET LOCATION. M & J CAR.

MANUAL ARTS APTS. nicely furn. singles, $25. 1008 W. 42ND. VE. 7481.

2 RMS., liv.-rm., kitch. & bkfst. nk., adj. bath, $20. Adults. 7412 S. SAN PEDRO.

LEEWARD. 751 S. Hoover. Large, cool modern apts. $40 up. DR. 7064.

$35 UP. MELROSE APTS. 4266 Melrose. Cozy, new. H or V car. Parking. HO. 1892.

NEWLY furn. with or without kitchen. $8 week and up. 2208 JULIET ST. A car.

2 LARGE rms., all con. $30. Also sleep. rm. $4 wk. 1706 W. ADAMS. 767808.

CHEERFUL, homelike apts., close in. High-class dist. Reas. 1350 WILSHIRE.

BEAUTIFUL HILLSIDE LOCATION in HOLLYWOOD, 2 or 3 room apt. HO. 1273.

TO LET—APARTMENTS— Furnished

Y-O-U-R H-O-M-E

In The Hobart, on beautiful Hobart Boulevard, away from the noises and masses, still, near enough to the shops and theaters, the discriminate homeseeker finds all that she has been looking for—and more. Truly, is The Hobart known as "THE HOME BEAUTIFUL."

These beautiful INDIVIDUALLY FURNISHED HOMES are being enjoyed by those who appreciate the quiet, restful and joyous "home-like" comforts and surroundings of The Hobart.

Our 3-room and 4-room suites are individually furnished in perfect harmony with their colorful decorations. Each suite differs in size and color scheme. Some four-room suites have two complete baths. A complete service is maintained.

The Hobart graciously invites your inspection.

Rentals, $135 to $250.

THE HOBART

"INDIVIDUALLY FURNISHED HOMES"

"32 South Hobart Boulevard.

DRexel 7344. VAndike 9498.

$45 AND UP

NEWLY FURNISHED SINGLE AND DOUBLE APARTMENTS AT SUMMER RATES.

ACACIA ARMS APARTMENTS.

955 S. Alvarado. 556-229.

SOMETHING DIFFERENT. 4 semi-furnished brick duplex apts., built for comfort and not for sale. Ready for occupancy Oct. 1. Living, dining, dressing, bedrooms, real kitchen, separate laundry and garage with ample storage room. All under one roof. High elevation with no climb. First rentals $60 mo. Opposite Eagle Rock Park on Annandale Blvd. Phone GAr. 7365.

NEW CUMMINGS APTS. HOTEL. THE MOST SPACIOUS AND ELEGANTLY FURN. CLOSE-IN APTS. IN CITY. A REAL HOME. SPECIAL RATES. DAILY MAID & JAN. SERV. A FEW NOW AVAILABLE. ANY W. 7TH CAR TO 1348 INGRAHAM, COR. VALENCIA. FI. 4261.

HEART OF WILSHIRE DIST. CATALINA GARDEN APTS. New and exquisitely furn. 3 room apt., living-rm., bedrm., also in-a-door bed, unit heat, bath, shower. For comfort & elegance there is nothing like it in the city. "S" car. Apt. D., 212 S. Catalina.

HOLLY ARMS—HOLLYWOOD. 1817 IVAR ST. 1½ block north of Hollywood Blvd., in the exclusive Ivar Hill district. Refined, quiet. Everything to be desired. SUMMER RATES. Light, gas, priv. phone & laundry incl.

NEW HOLLYWOOD NEW. VAN CARLTON APTS. Van Ness, 1 blk. south Hollywood Blvd. Spacious singles, twin and double beds. CARPETED BREAKFAST ROOMS. AN EXCLUSIVE AND REFINED HOME. PRICES VERY REASONABLE.

SEVILLA APTS. 1 block from 6th and Western. Exclusive Wilshire district. New spacious singles, dressing rooms, breakfast rms., incl. light, gas, phone. Attractive weekly & monthly rates. 580 S. MANHATTAN PL. FI. 4283.

Grand at 4th—On the hill. SELDA APTS. Beautiful singles and doubles, 1 blk. from Biltmore, 2 blks. from Broadway. RATES REASONABLE.

$45 UP. PENOBSCOT APTS. $45 UP. The best arranged large singles. Dressing rooms, large closets, breakfast nook, garage. R car. 603 S. BERENDO. WA. 5533.

LIVE DOWNTOWN, ½ BLOCK BILTMORE HOTEL, 2 BLOCKS 7TH ST. NEWLY DEC. SINGLES $35, DOUBLES $60. LOW WEEKLY RATES. THE SHERWOOD, Grand ave. nr. 5th.

CHEVY CHASE APARTMENTS. SUNNY SINGLES. RATES REASONABLE. 1427 ACACIA. TAKE D OR C CAR.

LENORE APTS. 216 S. BERENDO ST. New, large and cool singles. Specially priced, very reasonable. Direct phones. S cars.

MOST BEAUTIFUL, $45. Luxuriously furn., bonnet, large, new. Can't be beat at any price. THE MIDWICK, L. A.'S CLASSIEST. 5/9 West 23rd st. West Adams dist.

$50 UP. JENSEN APTS. $50 UP. ALL CONVENIENCES. Singles & doubles, everything new, 12 minutes from Broadway. 1706 SUNSET BLVD.

WILSHIRE DIST. NEW GIRARD APTS. 1515 WILSHIRE BLVD. Desirable singles, doubles, beautifully furn., reas. rates, walk. dist. DR. 1455.

$35—NEW building and furniture. LOCKWOOD APTS., Lockwood and Madison st., 2 blks. S. of Santa Monica Blvd., 2 blks. E. of Vermont, nr. car & garage.

$40 UP. COSMOS APTS. 1 Block Westlake Park. Exceptionally large bright modern apts. Maid service. 508 S. PARK VIEW ST.

THREE-room apartment, beautifully furnished, garage, extra wall bed in living room, shower. 597251. 1846 N. WINONA BLVD., Hollywood.

ST. KATHERINE APTS. 4534 FOUNTAIN. Artistic Motel of Mission Inn. Ideal location for discriminating people. New and complete singles. HO. 5444.

BABETTE APTS. SINGLES, $35; DOUBLES, $50 UP. WEEKLY OR MONTHLY RATES. 1320 W. 5TH ST. 1 BLK. N. 6TH & BIXEL.

$10 WK. New & beautiful singles. Why not live at ease and comfort? Close in, and quiet; at the New Crosley Arms, 1416 W. 10th Place, bet. 10th & 11th off Valencia.

HARMER ARMS APTS. 621 S. BURLINGTON. Unusually large attractive sunny single apartments, connected with radio.

THE PIERCE. 444 SOUTH HOPE STREET. Apartments and single rooms by day, week or month.

5-RM. IDEAL HOME, ARTISTIC, PLEASANT. WILL LIKE. 1416 RIDGEWAY, 1ST HOUSE N. OF DOUGLAS. BET. 1 & 4:30 P.M.

THE BURLINGTON. Beaut. furnished apts. Westlake dist. Large lobby, ballroom, steam heat. 9TH AND BURLINGTON. DR. 0497.

CAMBRIA UNION APTS. DR. 2445. 728 S. Union; rooms $25; apts. $35 up. Also weekly rates, large comfortable, all outside, close in, beautiful grounds.

WENDELL APARTMENTS, 160 West 27th st., large sunny single apartments, newly papered, painted, all new furniture, linen and cooking utensils. Price $35, adults.

NORMA APTS. Hollywood, $50 up. 1851 N. NORMANDIE. Cor. Franklin. Large singles & dbles. Nicely furn. Ph., gas, light, service. OL. 3816.

4 LARGE ROOMS and entry hall, completely furnished, sleeping accommodations for four, steam heat, service, very reasonable rent. 620 S. CORONADO.

LA VERA APTS. 922 S. LAKE ST. $50 UP. BEAUTIFULLY FURNISHED. Shower baths. 2 blocks Westlake Park.

$40 MO.—3-rm. apt., garage, completely furnished, ready to move in. Furniture for sale, barg. 1977 S. Vermont. BE. 2465.

SINGLE AND DOUBLE APTS. Newly furnished and dec., overstuffed furnished, private bath. 4705 MONETA AVE.

FORMOSA APTS. AND COTTAGES. SUMMER RATES. 7139 HOLLYWOOD BLVD. GRanite 1381.

BACHELOR QUARTERS. 1 & 2-rm. apts., $20, $30, $35 mo. G. & L. incl. park space. 1600 Magnolia.

MARIPOSA APTS. Newly decorated clean & comfortable. Westlake dist. reas. 1343 SHATTO ST.

$25, $35 PER mo., ladies only, cozy singles. 645 N. HELIOTROPE DR. HO. 1719.

FOR CLEANLINESS & FRIENDLINESS Try Spinning Apts., 1729 Sunset. $40 Mo. $10 WK. $2 DAY. DR. 3703.

$25—La Forge Apts. 1 blk. of ocean, car. Wash. Blvd., dis. bed, bath, kitch., new furn. 209 CENTER ST., Venice.

$50 $55. ARDMORE ARMS. Beautiful mod. dbles., gar., nr. schools, jan. serv., wkly. or mo. rates. L car. 985 S. ARDMORE.

$20 UP. CLEMENTS APTS. DR. 6790. Rms. with bath, $25. Good close in loc. C or D car. 1318 Maryland st. nr. Bixel.

$50 up. JONETH APTS. WA. 0447. Excellent apartments & fine location. See these first. 137 S. BERENDO ST.

COZY SINGLE APT. IN PRIVATE HOME. SEPARATE ENTRANCE. REASONABLE. PHONE BE. 2086. 1359 W. 30TH PL.

SILVER APTS., singles, overstuffed, tile bath, shower. $45 up. GR. 7567. 1805 N. KINGSLEY DR., HOLLYWOOD.

BEAUTIFUL new large airy apts. Bkfst. nook, furnished & unfurnished. $25-$35. 2720 W. 54TH ST. UN. 6707.

NEW BENTOLA APTS. REDUCED RATES. 6768 LEXINGTON, COR. HIGHLAND. Investigate these values. GR. 0651.

NICELY FURNISHED 3-rm. apts., $27.50. Also hotel rms., $5 week. Walking dist. 308 N. FIGUEROA. ME. 5869.

WESTMORELAND ARMS APARTMENTS. 8TH AND WESTMORELAND. New, beaut., furn. singles & doubles.

$7.50 WK., 2 large rooms, nicely furnished, continuous hot water. Walking distance. ARDELL APTS., 409 S. Bixel.

$25 MO—2-RM. apt., all conv., near school. Children welcome. 1424 W. 10TH ST.

NEW apts., with kitchenette and small house in rear. 1302 S. GRAND. AT. 9186.

$35—SINGLES, winter rates. KENWOOD APTS., just redecorated. 1008 W. 11TH.

HACKEL APTS., clean, airy apts., reasonable. Close to schools. 1142 W. 10TH.

BILTMORE ARMS. 809 S. Burlington Ave. Beautiful new double and single, reas.

2 RMS. & BATH, accom. 3. $30. Slp. rm. $8. 1209 W. 30TH PLACE.

TO LET—APARTMENTS— Furnished

AMBASSADOR DISTRICT. THELMA ELIZABETH APTS. 233 S. KENMORE.

BEAUTIFULLY FURNISHED INCLUDING MOHAIR OVERSTUFFED, RADIO IN EACH ROOM. ALSO A BEAUTIFUL RECEPTION & BALLROOM FOR THE CONVENIENCE OF OUR GUESTS. REASONABLE RATES, INCLUDING GAS, ELEC., LAUNDRY & MAID SERVICE. INSPECTION INVITED.

MRS. WM. BARNABY, MGR. PHONE Washington 1880.

HOLLYWOOD. SOMERSET APTS. COR. FRANKLIN & GOWER. HE. 4161. Spacious singles and doubles. Incl. light, gas and weekly maid serv. Night & day switchboard. $70 up. No objection to children.

PRINCE RUPERT APARTMENT HOTEL. NEW AND ELEGANTLY FURNISHED. LOCATED CLOSE IN. DAILY AND WEEKLY RATES REASONABLE. MAID SERVICE. TOURISTS GIVEN SPECIAL ATTENTION. ALL NIGHT SERVICE. INGRAHAM, CORNER WITMER. DRexel 3800.

HEDVIG APTS. 1819 N. Kingsley Dr. HO. 7019. The best high-class new single apts. in Hollywood at very reasonable rates. TWIN AND DOUBLE BEDS. Rent includes light, gas, phone, laundry and service. $60 and up.

$42.50. $55.

SMITHER APTS. A very convenient location for people in business, either in Hollywood or Wilshire. 465 N. WESTERN AVE. GR. 1838.

EL MIRADIRO APTS. Spacious singles and doubles. Carpeted breakfast rooms. Equipped with the best of everything. Brand new, strictly modern, reas. rates. 5424 FRANKLIN, 1 blk. E. of Western.

$40—NEW SINGLE APT.—$40. This is ideal for 2 adults. Completely and beautifully furnished. Handy to car, market and stores. In a pleasant court with desirable surroundings. Call at 1290 PLYMOUTH BLVD. or phone WH. 2480.

JUNIOR APTS. 640 S. GRAMERCY PLACE. WILSHIRE MOST EXCLUSIVE RESIDENTIAL DISTRICT. DOUBLES, REGULAR BEDROOMS, TWIN BEDS, LUXURIOUS SINGLES, DAILY MAID SERVICE.

SIERRA VISTA APTS. $40 UP. BEAUTIFULLY FURN. SINGLE APTS. COMPLETE SERVICE. CLOSE TO SHOPPING CENTER. 5 CAR TO SIERRA VISTA AND WESTERN. GR. 6550. 5420 SIERRA VISTA AVE.

VARSITY APTS. HOTEL ROOMS. Wonderful location, beautifully furnished, gas, lights, hot water, included, near university, schools, cafes and stores. DAY, WEEK OR MONTHLY RATES. 719 HELIOTROPE DR. H CAR. HO. 1663.

L. A.'S FINEST. $45. Beautifully furnished, every convenience. New, strictly mod. Free ph., service and parking. "KANSAS ARMS," 4215 Kansas ave. at 42nd, off Vermont at Manual Arts High.

BEAUTIFUL NEW MEDLEY APARTMENTS. 1420 ALVARADO TERRACE. DOUBLES AND SINGLES. $50 and up. References required. Phone BEacon 0089.

MURRAY APTS., 1026 WILSHIRE BLVD.—Newly decorated, very attractively furn. Large front double & single, modern apts. Electric elevator, beautiful private garden. By week or month. Reas.

HEART OF WILSHIRE DIST. CATALINA GARDEN APTS. Exquisitely furn. 3-rm. apt., bedrm., also ex. bed, unit heat. Must be seen to be apprec. S car. Apt. D, 212 S. Catalina.

THE HOLTON ARMS apt. offers an unparalleled opportunity to enjoy a luxurious home economically. With servants you neither have to hire nor pay. 405 W. ADAMS. WE. 4972.

ATTENTION—Apt. house owners, wanted, hall suitable to drill girls on 1st and 3rd Thursday evening each month. 665 W. 23RD ST. AT. 6821.

$55 UP. Best furn. apts. in Hollywood, grand view. (Also 4-rm. bungalow.) HILLHURST GARDENS. 2065 Hillhurst ave. Ph. 597-283.

CHARMING 2-rm. or 4-rm. unique stucco building, beautiful trees, sunny balconies. Every latest convenience. 706 W. 47TH ST. OX. 4946—GR.

5642 LA MIRADA AVE., nicely furn., with Victrola, 4-rm. apt., tile bath, everything for housekeeping, near car line, garage, adults. $57 mo. HOlly 0742.

BEAUT. 2 or 3-rm. apts. in priv. home. Wilshire dist., 2nd door from L car. Gar. Reas. 978 S. WILTON PLACE.

LARGE airy apts., 2 or 3 rms., suitable for 2 couple, also outside sleeping rms., $3.50, $4 and up. 949 W. 9TH ST.

RINDSILL APTS. & Hotel. Cheapest rent in L. A. 2415 E. 53rd st. at Santa Fe.

$25—ARLINGTON GRAND APTS. $30. Single rms., $30. 2825 S. Grand. M, J cars.

$25 N. Broadway, singles, doubles, piano, light & gas. $25 mo. up.

$40 AND UP. WILDER APTS. Completely furnished singles. 1671½ N. WESTERN.

BEAUTIFUL single apt., cheap. New house. Yellow car line. 4525 FOUNTAIN AVE.

$35—2618 SAN MARINO. Newly furn. & dec., bet. 9th & 10th, nr. Hoover & schl.

PATIO BONITA, 1st and Alexandria. Beaut. single apt. Maid. Beautiful grounds.

SINGLE & double apts., also rms., good loc. nr. West. 2963 W. 15th. EM. 2078.

$30. 3 RM. apt., nicely furn., gar. ex. 1976 BONSALLO, nr. Figueroa and Wash.

TO LET—APARTMENTS— Unfurnished

NEW CATALINA GARDENS. In the heart of Wilshire District. COMMODIOUS 3 ROOM APT. Spacious living room, fronting south, cool bedrooms, large, airy bath room with shower, ample closets, storage space, central warm air heating, hot water plant, private front and rear entrances, garden and electric fountain. Janitor's services. 212 S. CATALINA ST. WA. 0168.

$45 TO $60 SINGLES. $65, Doubles.

NORTH AND SOUTH HALL APTS. 412 SO. RAMPART. New building, kitchen and breakfast nk. Linoleum, ice box, wall beds. Dbls. with 2 baths, 2 dressing rooms. H CAR AND BUS TO THE DOOR.

WILSHIRE DISTRICT. Beautiful 3-rm. apt. with garage, just off 3rd st., large living-room, bedroom, kitchen with white range, breakfast-rm. with Windsor chair set, hand-decorated walls. 288 S. ALEXANDRIA AVE.

EXCELLENT apt., 4 large rms., Westlake dist., Coronado at Wilshire. Reduced from $75 to $50. Call for key at J. M. FERGUSON CO., 2607 W. 7th. DU. 0678.

5-RM. duplex aparts., just completed, 2 bedrms. and tile bath upstairs, shower, gara. Nr. Fairfax High. 7915 NORTON AVE., HOLLYWOOD.

FRANSONIA APTS. 4 large rms., ex. bed, steam heat, jan. serv., gar. 2902 Francis ave. DR. 4912.

BELMONT SQUARE APTS. 214 COLUMBIA PLACE. PHONE 5-2094. Latest features. Priv. phones. Jan. serv.

$30 UP—1216 W. 4th. Close in, 3-room flat, h. water, oak floors, modern, blt. ins. sunny, adults. Crown Hill car to Boylston.

$25 AND UP. STRICTLY MODERN, singles & doubles, including running hot water. 3426 W. PICO. Apply APT. 8.

$40—SPLENDID LOCATION—$45. 4 rm., strictly mod., near U.S.C. H car. DR. 3851. LOWELL APTS. 4311 Melrose.

CASTLEWOOD APTS., 4 and 5 rms., steam heat, janitor service, cont. hot water. 926 S. WESTMORELAND. DU. 8223.

BEAUTIFUL new apts., single and dble. LA BONTE & RANSOM CO. 137 N. Larchmont Blvd. HOlly. 9094.

$45 & $50. FRONT apts., 3 large rms., 2 beds, walking dist. BIRKSHIRE APTS., cor. 5th and Bixel. Phone 556858.

3 ROOMS, liv. r., bedr., kitchen, tile bath, 4 closets, wall bed, stove, hot water, ice box, garage. 415 N. NEW HAMPSHIRE.

SINGLE & DOUBLE APTS. Strictly mod. 5323 Monroe nr. Western. HOlly. 3760.

NEW spacious front single, beautiful view. $35. Garage. 3921 MARATHON. 590727.

VENDOME TERRACE APTS., 344 S. VENDOME at Hoover. South corner single.

BRAND new, 4 lge. rms. & B. 2 beds. U.S.C. district. U & V cars. 906 W. 30TH ST.

3 ROOMS over garage, corner, modern. 854 S. DETROIT.

$30 TO $45. New single and double apts. 4203 SO. OLIVE.

TO LET—FLATS— Furnished

West and Northwest

7 RMS. comp. furn. piano, gar. 3 bedrms., beautiful view, close in, a real home, $60. HO. 4440. 1212 INNES AVE.

7 ROOMS, delightful lower, 3 bedrooms, porch, shady st. 1200 W. 29TH ST.

6 RMS., 3 bedrms., piano, 2 blks. Westlake Pk. Fine bargain. Open. 627½ S. BONNIE BRAE. Phone WA. 4467.

6-R. high class flat, $110, reduced from $150. Finely fur. 3 bedrms., garage, phone, adults. HO. 6727 or HE. 6453.

5-ROOM NEW DUPLEX FLAT. Just completed. Crown Hill dist. 5 min. from Broadway. Oil on canvas walls, hardwood floors, tile bath, sink, shower, garage, very reas. Mgr., 374 7-8 LOMA DRIVE. 1½ Blks. N. of 6th st. 53083.

5-RM. upper cor. flat, 4 exposures, 14 outside window, sun all day. Handsomely furn. Mahog., old ivory, 2 real bedrms. Real fireplace. Fine English bldg. Garage if desired. 2 car lines, W. 9, W. 11th. Shown 10 to 5. 959 PARK VIEW.

5 BEAUT. upper rms., newly furn., mahogany and o'stuffed, 4 beds, large pch., bkfst. nk., jan. serv. CASTLE ARMS, 2320 Ocean View, blk. N. Westlake Pk.

5-RM. lower duplex, newly renovated, light, airy, comfortable. Owner's home. High ground. Rent $80. 1830 S. KINGSLEY DR. Phone 71113.

5 RMS., 2 bedrms., ex. bed, o'stuffed furn. Gar. $75. 3014 Raymond Av. 762753.

TO LET—FLATS— Furnished

West and Northwest

5 LARGE rms., $65. Large closets. Comp. furn., newly dec., 2 bdrms., bed davenpt., gar. ½ blk. to W. Adams and stores. 20 min. to Bdwy. EM. 5154. 2628 Raymond.

FIVE modern rooms and breakfast nook; unusually furnished, all new, garage, etc. 2543 W. 27TH, W. Adams car to 9th.

5-RM. flat, beaut. furn., piano, Victrola, sleeping porch, garage. $150. 911 S. CATALINA. Call a.m. DR. 9027.

5-RM. beaut. mod. family flat, comp. fur., $60. Adams dist. 2943 BRIGHTON. 767415.

5-RM. flat, beaut. furn., piano, Victrola, bkfst. nook, sleeping porch, garage. $150. 911 S. CATALINA. Call a.m. DR. 9027.

5-RM. upper & lower, completely furn., 2 bedrms., continuous hot water. H car. 2357 WHITE HOUSE PLACE. WA. 0014.

5 LARGE rms., gar. Ex. Holly. dist. $75. Beautiful view. Ph. GL. 4995.

5 FINE large rms., Wilshire furn. and unfurn. 2901 LEEWARD. DU. 7225.

5 RMS., attr. new furn. flat, piano, gar. Refs. 329½ N. MARIPOSA. DR. 4552.

4-RM. beautifully furn. flat, nr. Wilshire Blvd. and La Fayette Pk. Large living rm., with wall bed, lovely bedrm. with twin beds, dining-rm., kitchen, tile bath. 2816 SUNSET PLACE. WA. 1829.

4 RMS. & bath, 464 N. VERMONT, nr. S.B.U.C. 2 beds, linen, silver, gar., hp. installed, light & airy. Immediate possession, direct bus & car service. $65 or will rent unfurnished.

4 RMS., $40. Light, gas, phone. 4 schools 2 blks. 1 blk. new Olympic and. 1615 S. GRAND.

4 RMS., sun porch, 2 bedrms., mod. comp. furn. Rent exceed. Reas. 1073 W. 31st. U car.

4 RMS. 2 BEDS. SUNNY. GAR. $40. WA. 5879.

4-RM. flat, overstuffed furn., 1 w. bed. $40. Garage $5. 1734 S. Burlington. AT. 1069.

4-RM., slp. pch. $40. Close in. Holly car. Call 1 to 5. 1265 Elysian Pk. av. 558984.

4 ROOMS nicely furn., 2 beds, $50. 1409 N. VAN NESS at Sunset. GR. 7811.

4 RMS., 2 beds, o'stuffed furn., gar. 4489 MAUBERT AVE. Hollywood. 598338.

4-RM. flat, nicely furn., close in. 2645 S. Normandie. $35, less on lease. MA. 1278.

4 RMS., 4900 W. PICO. $35. Nr. car, stores, school. OWNER. WH. 5218.

4 RM. & slp. pch., $75. Wilshire, comp. furn. Gar. S car. 309 S. CATALINA.

3-RM. SPACIOUS FLAT, cut from $75 to $60 per mo. 811 N. VAN NESS AVE. This flat is nearly new and strictly mod. Beautifully furnished with Chinese rugs, overstuffed fur. Regular bedrm., also built-in bed. Breakfast nook, tile bath with shower. Gar. if desired. Must be seen to be appreciated.

3 LARGE AIRY ROOMS, BATH, ATTRACTIVELY FURNISHED, 2 WALL BEDS. PHONE. $75 MO. 1021 W. 7TH ST.

3-RM. lower flat, $48.50, garage and telephone, beautiful view, radio. 1437 1-4 MOHAWK.

3 ROOMS, $37.50, upper, West Adams district, nook, shower. 1844 W. 29TH ST. EM. 1204.

3-RM. up. & low. $40 & $45. Gar. opt. Fine view, Pico or 10th car. 1343 Arlington.

3 RMS. NICELY FURNISHED. 2 DISAP. BEDS. GAR. 4108½ S. NORMANDIE.

3 RMS., comp. furn., dress. rm., gar. Adults. 2622 JULIET ST. 2 or 5 car.

$200—7-RM. UPPER FLAT IN DUPLEX. 4 BEDROOMS, 3 BATHS, EXTRA SHOWER ROOM, MAID'S QUARTERS, ELEGANTLY FURNISHED. A WONDERFUL HOME FOR A NICE FAMILY. OPEN FOR INSPECTION. JANITOR SERVICE. WILL GIVE LEASE. 737 SO. CATALINA ST.

$45 MONTH. IF LOOKING FOR A REAL SWELL HOME 3 RMS., TILE BATH WITH SHOWER, TILE KITCHEN, RANGE INSTALLED, WALL BED, ALSO BEDROOM, IN BEST SECTION OF CITY, AMONG THE HOMES OF MILLIONAIRES. HIGH GROUND, FINE VIEW, GARAGE. SEE 3066 W. 27TH ST. ½ BLK. TO W. ADAMS CAR. GET OFF AT 10TH AVE.

$250.00. One of WILSHIRE'S most exclusive apartments of 6 large rooms, 3 bedrooms, (1 with twin beds), 2 tiled baths; oriental rugs; located ½ blk. of Wilshire Blvd. CALL DU. 3300 or AX. 6108. MISS RUSH or MRS. WOOD. LAACK & WILLIAMS, 6TH AT OXFORD.

WESTLAKE DISTRICT. 4 spacious airy rms., large closets, harmonious furnishings, 4 exposures, sleeping porch, pretty corner bedrm., reasonable. Adults. 2814 W. 9TH ST.

HOLLYWOOD. 3 rms., beau. furn., priv. porch, large living rm., twin beds with extra wall bed. Lge. lawn, fine view of mts. $90 mo. 1832 WHITLEY AVE. GR. 7581.

BEAUTIFUL 3, 4 & 5-room flats, in new bldg., new overstuffed furniture, large airy rooms, large closets, 1-4 block Vermont car. Rent $35 to $60. Garage. 1422 W. 27TH ST.

HIGH-class sunny duplex, fireplace, Chinese rugs, new overstuffed furn., 5 beds, vanity dressers, ph., gar., quiet loc. 1611 W. 25TH. 73047 or BE. 9008.

MODERN corner suite, 3 large rooms, suitable for profession or living; rent $40. 803½ W. 16TH ST.

WESTLAKE district—Very desirable furnished flat, afternoon and evenings phone 58331.

1853 W. ADAMS. CHARMING 4 RM. FLAT. PERFECT APPOINTMENTS. ALL COMFORTS OF A NICE HOME.

South and Southwest

5-RM. up. duplex, twin beds & 2 dbls. New beau. fur., gar. Adults. U, J cars. Nr. U.S.C. 1015 W. 32 St. at McClintock.

5 LGE. rms. and gar., mod., near U.S.C. $65. Adults. 1159 W. 37th st. BE. 9086.

4-RMS., modern throughout, completely furnished, garage, close to business center, theaters, library, carlines. Rental reduced to $50. 4266 S. GRAND AVE. Moneta car to 43rd st., west 2 blocks.

5-ROOM flats furnished or unfurnished. Low rentals, close in. Convenient to U.S.C. 2663 Menlo Av. BE. 5251.

3 ROOM furnished flat, 1 sleeping porch, gar., opp. Manual Arts. 1035 W. 42nd.

5 LGE. rms., mod. lower, 2 dis. beds, good loc. $45. M car. 256 W. 41ST ST.

LOVELIEST APTS. IN CITY FOR MONEY. $45 TO $65. 2 OR 3 BEDS. O'STUFF. FURN. NEW. 3940 S. HILL. M CAR.

$25, $35, $40, $50, 2, 4 OR 6 people. 901 W. 30TH PL. Nice furn. every mod. con. 1 blk. U & J car. Across from U.S.C.

DANDY 4 rms. furn. flat, $45, adults. 323 W. 60th st. TH. 1828.

DBL. & sing. flats, modern. Univ. district. $35 up. U, V & J cars. 951 W. 30TH.

East and Southeast

$20-$30—3 & 5 rms. Furn. 976½ E. 53rd Pl. OWNER. CALL BEacon 8206.

North and Northeast

4 LGE. rms., new furn., tile bath, shwr., 2 beds. 1425½ ECHO PK. DR. 8224.

5 RMS. completely furnished, every convenience, unusual charming setting, light, heat, phone free. PH. GA. 1830.

TO LET—FLATS— Unfurnished

West and Northwest

5-RM. upper flat, close in, 1617 S. BURLINGTON AVE. $65. Can sublet. BE. 8298.

6 RMS., most attractive so. upper in Wilshire district. Must be seen to be appreciated. Extra large living & dining rooms, solid mahogany finish, 3 bedrms., tile bath and shower, tile kitchen with breakfast nook. OWNER, WA. 5153.

6 LARGE rooms, upper flat, beautiful location. If you want a real home, see this one. Wall safe, radio plug, electric laundry, gar., adults. Call A. M., 1342 N. Hayworth ave., nr. Sunset. GR. 0525.

6 RM. upper flat at 422 S. Western ave., very sunny, extra large rms., 2 tiled baths and shower, 3 bedrms., gar., janitor service. $90. Open. Owner, BR. 3690. Res., HE. 2807.

6 & 7 RMS., close in, $65 & $40 respectively. Lowest rent in this section. Ph. OX. 5588.

6 LARGE rooms, breakfast nook, 2 baths, garage, near school and stores, 18th st. near West Blvd. $65. EMpire 1979.

6 & 5-rm. flat or duplex, just comp. Tile finish, tiled bath, shower, 1 blk. W. Cr. $65, $70 mo. 2100 S. BRONSON AVE.

6 RM. flat, 2 tile baths, 3 bedrms., mahogany and ivory finish, gar., janitor service, $110. 454 SO. BERENDO. Open.

6 RMS., 3 bedrms., tile bath & kitchen, ext. lavatory & toilet, auto. hot water, ½ blk. off Sunset. 1420½ N. HOBART.

6-R. lower duplex, 3 bedrooms. 809 S. DETROIT ST., nr. Wilshire.

6 RMS., beaut. mahog., hot water heat. 620 S. WESTMORELAND. DU. 2679.

6-RM. desirable lower duplex, 3 bedrms., 2 pch., jan. gas furn. Gar. WA. 3574.

6-ROOM LOWER FLAT, $55. 3 BDRMS. CLOSE IN. 1610 W. 10TH. DR. 4078.

6-ROOM upper flat. 1025 S. BIXEL, walking dist. $45. I. R. OVERELL. TR. 7351.

5, 6-RM. new cor. duplex, hand dec. walls, tile bath, sink & shower, ph., L. A. High dist. 4850 DOCKWEILER. WH. 3476.

5 RMS., close in, 2 bdrms., extra bed, can sublet. $75. 1126 Elden ave. DR. 2969.

5 RM. WILSHIRE MODERN FLAT. BALCONY. GAR. S CAR. 257 S. BERENDO.

5-RM., BEST, LOWEST PRICE. HEART OF WILSHIRE. DO IT NOW. WA. 5157.

5 RMS., tile bath, shower, fireplace, 1 blk. R car. 434½ S. NORTON. WA. 9468.

5 LARGE rms., gar. 1. Holly. dist. $60. Beautiful view. Phone GL. 4993.

5-RM. beaut. lower, unit heat, elec. cont. Children welcome. 334½ N. MARIPOSA.

5 LGE. RMS. MOD. GAR. W. ADAMS DIST. RT. FREE TO OCT. 1. EM. 4548.

5-RM. new dup., ex. lge. liv. rm., greatly red. 4044 W. 28TH ST. EM. 4318.

5 LARGE sunny rms., bath, shower, gar. 637 S. SERRANO. Nr. Wilshire Blvd.

TO LET—FLATS— Unfurnished

West and Northwest

5-RM. NEW HOLLYWOOD. MOST PICTURESQUE SPOT IN FOOTHILLS, 21 ft. studio living rm. with high barrelled ceiling, spacious dining-rm. 2 large bedrooms with facilities for a third. Shower bath. Breakfast rm., kitchen, unit heat, garage, janitor. $150. FLORES ST. at Fountain ave. GR. 8540.

5 ROOMS, 839 S CATALINA ST. 5 RMS. 144 S. MANHATTAN PL. 4 RMS. 827 N. HELIOTROPE DR. 4 RMS. 827½ N. HELIOTROPE DR. Centrally loc., in excellent cond. Each with gar., janitor and water. TU. 4824.

5 L. rms., 2 baths, EXCLUSIVE LOCATION, unit furnace, south, awnings, garage, lower, nook, Murphy bed, phone janitor, cor. 4465 W. 8TH ST., Norton nr. Wilsh. Blvd. WA. 4737, FA. 0207, OPEN.

5 RMS., just completed, 1130 Vancouver, off Country Club Dr. Large living rm., dinette, 2 bedrms., kitchen, tile bath with shower. Gar. Arrangement entirely new. Open 10 a.m. to 4 p.m.

4-RM. flat, Hancock Pk., close to desirable schools, unit heat, hdw. finish. 1 blk. to H car. $75 per mo. Lower. 144 S. SYCAMORE. Open for inspection. DU. 3447.

5-RM. efficiency, $67.50, new bldg., just completed, all modern conveniences, splendid view, something different. Cor. Acacia & Union Pl. 1 blk. N. of 6th and Union ave.

5-RM. upper flat, genuine mahog. finish, 2 porches, beautiful bath, everything the very best. Wonderful location. 2030 S. WESTERN AVE., cor. 21. WA. 8147.

5 LARGE rms., new, artistic flat, 2 bedrms., tile bath, sink, shower, bkfst. nook. Screen porch, garage. W. Adams dist. 3552 W. 27TH ST. EM. 0624.

5 RM. beautiful new stucco, in dbl. house, strictly modern, including garage; 1 block east of Hoover. Take C car. 3320 BELLEVUE. Ph. DR. 4504 or 597198.

5 LARGE rms., combination living rm., & dining rm., 14x29. Large bedrms., new, absolutely the best. Attractive price to desirable tenants. 1547 N. BERENDO.

5-ROOM WILSHIRE DIST. 326½ S. Mariposa, very attractive upper flat, every convenience, garage, phone installed. 1 blk. so. of Ambassador Hotel.

FIVE-ROOM lower south flat with garage, two blocks south of Ambassador Hotel. 908 SO. MARIPOSA AVE.

5 LGE. MOD. RMS., LOWER HALF OF GOOD RESIDENCE, WELL KEPT. 1116 W. 21ST ST. BE. 6161.

5 LARGE ROOMS, MODERN, TILE BATH & SINK, GAR. $60 PER MO. 1154 4TH AVE. PH. 769-464.

5 RMS. 134 S. Berendo, tile bath, separate shower, 2 large bedrms., lge. closet, & gar. Key at 134 S. BERENDO.

5-RM. beaut. cor., ext. bed, almost new, $55; off Wilshire. 3869 W. 8TH. FI. 0891.

5-RM. WILSHIRE LOWER & HAND DEC. MAH. FIN. ADULTS. 208 S. OXFORD. WA. 8596.

5-RM. southern exposure upper or lower, all conven., nr. Melrose bus. Owner on premises. 620 N. WILTON. $75 & $80.

5 BEAUTIFUL rooms, gar., close in, good location. Near school, children welcome. $50. 2816 MARATHON. DR. 9797.

5-RM. flat, $60, slp. pch., bkfst. rm., gar. 1 blk. E. of Vermont, bet. 10th and San Marino. 934 MENLO AVE.

5 RMS. QUIET FLAT, EXCLUSIVE NEIGHBORHOOD, NR. CAR LINE. 2520½ 5TH AVE. $80. WA. 1903.

5 AND 4 rms., all conveniences, excellent cond., fine, price right. 1280 4TH AVE. WA. 4757.

5-RM. large airy flat, N. Calif. So. Branch. On ground floor, with garage. 1161 N. EDGEMONT, nr. 2 car lines. $65.

5 RMS., bkfst. nk., tile bath, ½ blk. Holywd. Bl. 1742 N. BRONSON. GR. 6044.

5 RMS., upper, garage, janitor service. $65, redmced. 1920 S. WESTERN.

5-RM. brand new flat, 2 bdrms., large closets, $70, nr. L. A. Hi. 1050 Harcourt.

5 RMS., & gar. Wilshire, beau. finished, reas. Adults. S car. 217 S. Catalina.

5 LGE. MOD. RMS., UPPER S. GAR. WILSHIRE. S CAR. 225 S. NEW HAMPSHIRE.

5 RMS., Hollywd., tile bath, sep. shwr. gar. $60. 6109 AFTON PL. HE. 4791.

5 AND 6 room flats, 208½ and 207½ So. VERMONT. MEt. 0796. HE. 5102.

5-RM. beau. Wilshire flat, strictly mod. Shr. bth., lg. rms., rt. only $70. Cl. DU. 7079.

5-RM. WILSHIRE, BEST S. UPPER MODERN. PH., GAR. 421 S. New Hampshire.

5-RM., just completed, blk. no. of Beverly, 2 blks. w. of Western. 4925 Elmwood.

4 RMS. NEW AND MODERN. Including garage. Exclusive residential neighborhood. Ornamentally lighted blvd. A quiet, safe place to live for responsible adults at reasonable rental. Upper and lower east front now available. 1751 S. WESTMORELAND BLVD. 1 block west of Hobart.

4-RM. FLAT. 1 BEDRM. & DIS. BED. GOOD LOC. FOR SEMI-BUS. AS DOCTOR, STUDIO, MILLINERY. RENT only $45. OPEN FOR INSPECTION. 1324 S. WESTERN. Ph. EM. 8272.

4-RM. flat, beaut. upper, strictly mod., 3 exposures, extra closet bed, mantle. $50. 1 blk. S.B.U.C., 1 blk. east of Vermont, 1 blk. fr. bus, yellow and red car. 4510 WILLOWBROOK. 597-198.

4 RMS. & bath, 464 N. VERMONT, nr. S.B.U.C., disap. bed, gar., ph. installed, light & airy, immediate possession, direct bus & car service. $55, or will rent furnished.

4 & 5 ROOMS. NEW. HIGH ELEVATION, NEAR L. A. HIGH. FORUM THEATER & CAR LINE. REDUCED RENTS. INQUIRE 1309½ 5TH AVE. VA. 6515.

4 RM., NEW, HIGH CLASS FLATS WITH GARAGE. UPPER $45, LOWER $50. 2508 LONDON, NR. RAMPART BLVD. GR. 9321 OR DU. 9007.

4-ROOM modern, extra wall bed, garage, close to S.B.U.C. This is a nice comfortable flat. $50. 1107 N. BERENDO STREET.

4-RM. duplex, W. Adams dist., new, large rms., bkfst. nook, slps. pch., extra bed closet, inst. heater, phone in, gar. Lge. yd. $50. 1460 W. 25TH. BE. 1228.

4-RM. FLAT, NEARLY NEW, CLOSET BED & DRESSING RM., $40. 2502½ TOBERMAN ST. NR. W. ADAMS & HOOVER. U CAR.

4-RM. upper, extra large rms., elegant high class flat, disap. bed, gar. 112 S. Berendo. Call MR. PIERCE. DR. 7125 or DU. 4835.

4 LARGE rms., HIGH CLASS, strictly mod., garage, ½ block car line, market and drug store. 244 S. ALEXANDRIA. Apply upper north flat or ph. GL. 2082.

4 LARGE outside rooms, corner building, ideal location. $50 per month with 1 mo. rent free. Apply 3523 W. 17TH st. or at 2280 W. WASHINGTON. EM. 8581.

4 LARGE rms., upper, $75. Extra bed, garage, storage. Exclusive environment. 4833¼ OAKWOOD, nr. Western & Beverly. Adults. No animals. Eves. DR. 3881.

4 LARGE rms., upper flat, $45, including gar. and sleeping porches, hardwood floors, tile bath and sink. 136 ROSEMONT AVE. Main 2534.

4-RM. beautifully clean modern, gar. A home for quiet refined couple. $44. LEMON GROVE, Hollywood, nr. Western.

4 RMS. upper, 232 S. New Hampshire, very choice. Open Sun. 2-5. FA. 0196. WA. 8625.

4-RM. mod. upper flat, extra dressing-rm. and bed, tile bath, gar. Adults. 2754 FRANCIS AVE. WA. 3338.

4 ROOMS, $40. ONE BLOCK TO WESTERN AND HOLLYWOOD BLVD. 1555 1-4 N. SERRANO ST.

4 ROOMS, strictly modern, north of Holly. Blvd., phone, garage, $47.50, adults. 1817 N. NORMANDIE. 596098.

4 LARGE sunny rooms, $40, sleeping pch., lower flat, newly decorated, garage. 4541 MELBOURNE AVE. 598813.

4-RM. So. upper flat, unusually large living-rm., gar. Adults. 1587 N. EDGEMONT ST., bet. Hollywood & Sunset Blvd.

4 LARGE rooms and garage, Bonnie Brae near 16th. Call MR. RUSSELL, Vandike 2261.

4 RMS., 2 beds, tile bath, shower, something different. EMp. 3750. 4068 W. 21. W car.

4-RM. beautiful flat, $45. Westlake dist. 325½ S. BURLINGTON. Built-in beds. Can sublet bedroom. Gar. opt.

4 RMS., extra bed, 2 dress. rms., hdw. firs., tile sink, mantle. $40. 1677 W. 23RD ST.

4 RMS., tile bath & sink, extra bed, gar., greatly reduced. 1843 S. BRONSON.

4-RM. upper floor, gar., new, modern, $55. 3908 ARLINGTON AVE. UN. 8603.

4 RM. MOD. UPPER, GAR. $50. NR. FRANKLIN & VT. 4031½ CLARISSA.

4-RM. S. lower, close in, hi, new dec., wall bed, fr. pch., yard. 1115 INGRAHAM.

4-RM. FLAT, $45, REDUCED FROM $70—Adj. to La Fayette Sq. 1760 WEST BLVD.

4-RM. flats, upper and lower, extra bed, gar. $45. 3020 Kenwood ave. 768542.

4-RM. and breakfast-rm., lower duplex, nr. Adams and Vermont. BE. 7580.

4-RM., new, mod., latest feat. $45. EM. 6945. 1634 S. HARVARD, ½ blk. W. Adams.

4-RM. upper flat, $40, with gar. 1242½ S. KINGSLEY DR. EMp. 4816.

4-RM. flat, 2 beds, bkfst. nook, gar. $40. 1748 W. 24TH ST. DR. 2496.

4-RM. lower, tile bath & sink, gar., locker, $55. 2959 W. 15TH ST., nr. Western.

4-RM. brand new, show. disp. bed, auto. h., cl. in. 801 N. Occidental Blvd. DU. 8409.

4-RM. up. ex. clos. bed, blt.-in feat., gar. 832½ N. Virgil, cor. Normal. 556-644.

4-ROOM modern lower flat. Adults. Close in. 1633 CHERRY ST.

4 RMS., new, garage. 771 N. VAN NESS. ½ blk. from Melrose. Open for inspection.

4 RMS., tile bath & sink, 1906 VISTA DEL MAR at Franklin. HE. 5573.

4-RM., newly dec., bdrm., disap. bed, gar. Reas. nr. C car. DR. 2873, after 6 p.m.

4-RM. upper flat, sleeping porch. 1287½ S. NORMANDIE, near Pico. MA. 3853.

4-R. $40. Upper, modern, light, airy, Pico Hts. Adults. BE. 6083.

4 RMS. upper & lower, very new and mod. Nr. Fairfax High. Adlts. 842 Hayworth.

3 RMS., brand new, kitchen & bath tiled. Wonderful view. 15 min. from city. 2359 VESTAL AVE. DR. 9338.

3-RM. $40, mod., with gar. No. Fairbanks studio. 1122 Poinsettia Dr. HO. 7582.

3-RM. upper, close in, S.E. expos. Strictly mod. ½ blk. W car. $30. BE. 3430.

TO LET—FLATS— Unfurnished

West and Northwest

3-ROOM VERY ATTRACTIVE FLAT—Living-room with extra bed, breakfast table in kitchen, real bedroom with windows on 3 sides, 1 block from car line, 2 from AMBASSADOR HOTEL. 3013 W. 9TH ST., corner of Catalina.

3 RMS., beautifully furn. with Anglo-Persian rugs, etc. Exclusive neighborhood, reduced to $60. Garage, adults. 1110 MAGNOLIA AVE. W. 11th or Pico car.

3 EXCEPTIONALLY attractive modern rooms, glassed porch. Newly decorated. 2 built-in beds, use of phone, garage included. Close in. $40. 757 E. 21ST ST.

3 LARGE rms. and sun rm., upper and lower, Wilshire dist., very desirable, ½ blk. to H car and bus. 130 S. Virgil Ave.

3-RM. mod. flats, sunny, fireplace, balconies, gar. $50. Hollywood, 5c car and busses. 1811 N. Catalina. Ph. 597644.

3 LARGE RMS. SUNNY. OPEN FIREPLACE. $35. WA. 8578.

3-RM new mod. $40. Gar., nr. Fairbanks Studio. 1122 Poinsettia Dr. HO. 7582.

3-RM. flat, strictly mod., reas. 2nd and Oxford, 1 blk. from Western. WA. 7804.

3-ROOM new attractive flat, one block Ambassador. $55. 2064 W. 9TH ST.

3 LARGE rooms, screen porch, lower, mod., adults, $35. 2314 W. 15th. Catalina-15th.

JUST FINISHED. OPEN FOR INSPECTION. "LEY BUILT" FLATS.

Hand decorated. Mahog. woodwork.

6 rooms (Deluxe) with 2 baths and furnace. 545 S. ST. ANDREWS.

5 rooms unfurnished (with extra bed) 683 SHATTO PL. or 1932 N. Vermont.

We invite your inspection of these buildings. Rents no higher than for less attractive flats. Why not have a home where you are proud to invite your friends.

DU. 1608. WA. 5027.

$40 MO. 10 MIN. TO BROADWAY. BRAND NEW 4-RM. RESIDENCE. NEVER BEEN OCCUPIED. LIV. RM., 2 BDRMS., KITCH. & NK., RANGE, LINOLEUM & BKFT. SET. FREE COLORS IN OLD ROSE, LAVENDER, GOLD AND BLUE. 315 N. RENO ST. BETW. FIRST AND TEMPLE STS. FIRST ST. BUS OR TEMPLE ST. LINE TO RENO.

$30—1361½ W. Jefferson st., 4-rm. flat, $35, 164 E. 35th st., 5-rm. accommods. $35, 1273½ W. 22nd st., 4-rm. flat & gar. $45, 1452 Dana st., 3 rms., 3 bedrms., gar., all mod., hwd. flrs., all blt.-in feat. OWNER. Please call BEacon 3208.

TO LET, $60. 5 rm. flat, 2 bedrooms, tile sinks & bath, positively modern and up to date, garage just completed. ½ blk. from L. A. High Sch., between 2 car lines. 1135½ QUEEN ANNE PL.

932½ S. FIGUEROA, adjoining theater, fine location for business; 5 large rooms and hall, newly decorated. Also new 5-room bungalows. 249 W. 24TH, only $80. Owner, 769840.

4825 FINLEY AVE. North of Hollywood Blvd., just east of Vermont; very desirable 4-rm. flat, tile bath and sink; thoroughly modern, and garage. Inspect and call TUcker 5237.

TO LET—$50, 5 rm. flat, 2 bedrms., separate storage rms. in gar., close to foothills. 1 blk. car. 2 blks. stores. 3 blks. schools. Glen. 5572. 1131 N. Marfland.

IN EXCLUSIVE WILSHIRE DIST. MOST BEAUTIFUL & EXCEPTIONAL LARGE 5-RM. FLATS. THE VERY LATEST IMPROVEMENTS. 500 S. CATALINA ST.

BEAUTIFUL 5-rm. unfurnished flat for rent. Exclusive district, 3c car, stores and school. Garage. Price $75 per month. 1256 3RD AVE. Ph. 769950.

$40—ELEGANT new 4-room flats and dbl. bungalow, beautiful grounds. 2923 W. 28TH ST., near Edgehill. DU. 0684.

LOOKING FOR SOMETHING BETTER? See it at 2237 2ND AVE., just completed. 5 rms. Mahogany finish.

SORRENTO GARDENS. 3 & 3-rm. unfur. apts. Mod., beaut. gardens. 1622 N. SERRANO. GR. 6691.

NEW 5 rooms, 2 bedrooms near car and bus line, large garage. $55. 1844 FORMOSA AVE. GR. 6883.

$45 & $50. 3 rms. Large living room with dis. bed. Tile bath. Beautiful yard. 987 N. Serrano. GLad. 3234.

$65. 5 RM. upper flat, 2 blks. from S. B. U. C. Large rms. Decorated in oils, none better in Hollywood. 709½ N. Normandie.

CLOSE IN stucco 3-rm. lower flat. $35. 1633 ARAPAHOE. VA. 0427.

South and Southwest

5 RMS., sl. pch. and gar. $55. nr. Hoover and Santa Barbara. VE. 8340. 808 W. 40TH PL.

4-ROOM NEW MODERN, sunny flats, near Expo. Pk. & U.S.C. Tile bath and sink, garage. $35 to $45. OWNER. 923 W. 50TH PL. 769-602.

4 RMS. first class feat. aut. htr. extra wall bed, gar. $40. Bet. Moneta & Figueroa. 405 W. 50TH ST. AX. 6563.

4 & 3 rooms & gar. New, beautiful Ethel Villa. Ex. bedrm., bath & shower. 919 Leighton ave. or ing. 3946 S. Vermont.

4 LGE. rms., brand new, flat, tile bath, dis. bed. 906 W. 36TH ST.

4 RMS., BATH, SLP. PCH. GAR. $42. W. 40TH PL. CLOSE TO SCHOOLS.

4-RM. flat, new, large rms., tile bath, sink, 1 blk. Expo. Pk. $50. 892½ WISCONSIN.

4 RM. upper, mod conv. gar. schl. E car. 1929 W. Santa Barbara. AX. 8744. $55.

4 & 5 RM. new flat, garage, moderate pr. 1316 W. 38th Pl. UN. 4121. U car.

5-ROOM just completed, modern, tile bath and sink. M car line. 1411 W. 49TH.

2 4-RM. airy flats, mod. with garages, univ. dist., rent reas. 3807 S. HILL.

FOR RENT—Modern 4-room flat in good neighborhood, very reasonable rent. See MRS. LAYCOCK, 1611½ W. Santa Barbara st. Phone UNiversity 1141.

$30, NICE 3-rm. flat, unfurn., garage. 3107 KENWOOD. EM. 6116.

East and Southeast

5-RM. bung., newly dec. Located in industrial dist. on S. Park ave. car line. AX. 3468.

4-ROOM flat, up to date, with gar., $35. 440 S. EVERGREEN.

$25. 3 ROOMS and bath. 1978 Santee st. Key at 217 E. 21ST ST. Phone VA. 3294.

2 EIGHT rooms, N.E. cor. 21st and Main, good loc. for rmg.-hse. OXford 4079.

NICE 4 rms., airy, all rms. lead into hall. $35. 762 CROCKER. TU. 1050.

North and Northeast

5-RM. flat, nr. 3 carlines, cent. loc. Nr. sch. Sun pch. Strict. mod. 430-A N. GRAND.

4-ROOM beautiful flat, large rooms, built-in bed, modern, up-to-date. Best location. 202 N. AVE. 53. GA. 4443.

HALF bung. new, beaut. furn., cl. in. 3 ad. Res. rt. 1033 Coronado Ter. DR. 6443.

MOVING, TRANSFER— Storage

SPECIAL NOTICE. WAREHOUSE SPACE IN TERMINAL SALES BUILDING SEVENTH STREET, NEAR ALAMEDA, LOS ANGELES, CALIFORNIA.

We have available at three cents per square foot, approximately 15,000 square feet on the sixth floor. Our leasehold expires May 31st, 1926. This three-cent rate is to apply for a period of eight months and for the entire space. Anyone interested in TEMPORARY storage can make very satisfactory arrangements.

J. S. PAYNE, Winchester-Simmons Company of the Pacific, 148 Townsend Street, San Francisco, California.

INDEPENDENT (moves for less.) $1.25 per hr. Trunks, 50c up. ME. 3100.

TO LET—HOUSES— Furnished

West and Northwest

15-ROOM corner house, Westlake dist. completely furnished, newly decorated, 3 baths, large dining room, seating 50 people. Gar. Phone BR. 4561.

14-RM. HOUSE, HIGH GROUND, WESTLAKE DISTRICT, BEAUTIFULLY FURNISHED; FINE LIBRARY, BILLIARD ROOM & MUSIC ROOM. WORTH $300 PER MO. WILL TAKE NEARLY HALF PRICE, AS AM LEAVING TOWN SEPT. 20. PHONE DU. 1806.

11 ROOMS, 5 bedrms., completely furn. $200 mo. excls. Berkeley Sq. Near school. 2235 S. WESTERN. 71042 or DR. 2012.

11-RM. beaut. home, furn. or unfurn., 3 baths, 2 acres ground. Ph. HO. 3486.

10 RM. Owner's home, lovely furnishings, lease for 6 months at $300 or 1 yr. $250. 1644 WELLINGTON RD. 763048.

10-ROOM fine home, completely furn. piano, linen, silver, double gar., gardener and water paid. $250 mo. Will lease. GL. 0269.

10 RMS., furn. $160. Suit. for rmrs. or boarders. 1518 Shatto st. 557-871 or DU. 1409.

8-ROOM house, four bedrooms, Crenshaw, close to Pico. Rent reduced to $100 on lease. Call Rental Dept., Open Sun. BURTON & CO. WESTERN AVE. AT 10TH ST. EMpire 9171.

8 RMS., Holly., my boys have gone to college, this exclusive home, cent. loc., see agt. GR. 7602. GR. 5658.

8 RM. 5 BEDS, PHO., GOOD ROOMING HOUSE. 1152 S. ALVARADO.

8-RM. house, beautifully furn., Hollywood's best location. WA. 2631.

8 RM. beaut. furn. home, piano, garage. 5601 CARLTON WAY.

7-RM. furnished bungalow, 3 bedrooms, automatic water heater, garage. 2280 W. 22ND ST. EM. 2418.

7-ROOM, 2-story house, well furnished, player piano, 2 baths, garage, $100. 1018 GRAND VIEW ST. 55236.

7 RMS. elegantly furn., blk. N. Hollywd. Blvd. 1812 N. CHEROKEE. GR. 2831.

7 RMS., glass porch, ex. loc., N. Holly. Blvd. 1965 TAFT AVE. HO. 0524.

7-RM. 2-story house, slp. pch., 2 beds, gar., ph. 5716 HAROLD WAY. HO. 3962.

6-RM. conf. furn., homelike bung. & gar., 1 blk. S. of Santa Monica Blvd. HO. 8930.

6-ROOM house, $200 month. 1407 N. LA BREA. HE. 9117.

TO LET—HOUSES— Furnished

West and Northwest

6-ROOM 2-story, beautifully furnished. Hollywood home. Grand piano, victrola. 30 ft. porch. Adults. Rent $250. 1836 N. Whitley ave. Call Rental Dept. Open Sunday.

BURTON & CO. WESTERN AVE. AT 10TH ST. EM. 9171.

6-RM. Windsor Square dream bungalow, 3 bedrooms, 2 baths. Mahogany furniture, taupe rugs. Twin bed sets. Fine grounds. $225, year lease. MRS. JACKS. O'CONNELL & WHITE. 4060 W. 6th st. at St. Andrews. Fitzroy 4667. Fitzroy 4667.

6-RM. house, nicely furn., gar., linen, silverware and dishes, furn., telephone installed. $60 a mo. 5245 LEXINGTON AVE. Open for inspection 1-5 daily.

6 RM. bungalow, grand piano, oriental rugs, elegant furnishings, adults. $75. 2306 WELLINGTON RD. bet. Washington and Adams.

6-ROOM residence and garage, practically new, ½ block from red car line. $30 per month, water paid. 3512 GLENHURST AVE. or apply 3508.

6-RM. bung., furn. in mahogany, lge. rms. gar. 536 N. ARDEN BLVD., 1½ blks. from Wilshire Country Club.

6-ROOM bungalow, 3 bedrooms, up to the minute, garage, gardener service included. $135. EM. 4306. 967 5TH AVE.

6 RM. completely furn. cottage, automatic heater, piano, all modern conveniences. 1934 NORWOOD ST., off Washington.

6-ROOM duplex house, completely furnished. Hollywood's best location. Inquire 1790 WINONA BLVD. Also 4 or 5 rooms.

6-RM. FUR. HOUSE & GAR. REAS. 1229 W. 5TH ST., NR. BOYLSTON. PH. WH. 4477.

6-RM. beau. furn., Oriental rugs, dbl. gar. 233 SO. SERRANO, owner.

5 RM. double, $90, north of Hollywood Blvd., 2 bedrms., overstuffed furniture, baby grand piano, garage, adults preferred. Key at 4705 HOLLYWOOD BLVD. OL. 5215. OL. 4120.

5 ROOMS, sunny studio bungalow, hardwood floors, living-room, 12x22, 2 bedrooms, marvelous view, easy access, 1 blk. from Edendale car. $55. DU. 9356.

5-ROOM new stucco bung., WEST ADAMS DIST. Overstuffed fur. 5c car fare, Gar. Phone, $75. Call 767-972, before 9 and after 6 at 590-586.

5 RM. stucco bung. Exquisite furn. Ph. Gar. 451 Westminster Ave. 5 blks. W. of Western. 2 blks. N. of Wilshire.

5-RM. furn. bung. 2 bedrms., gar., phone, shower, excel. neighborhood, ½ blk. N. Hol. Blvd. Franklin Cs. 1812 N. Harvard.

5 RMS. and bath, newly decorated, furnished, 1 yr., lease, reasonable. 2530 118TH ST., Sawtelle, Cal.

5-ROOM house, slp. pch. gar. $35 to responsible party. 1719 REID ST.

5 RM. bung. 10 rm. home, 24 rm. apt. Ph. owner, WA. 6353.

5-ROOM house, furn. or unfurn., fine view and location. 2022 CaHUENGA AVE.

5-ROOM house, sleeping pch., gar. $35 to responsible party. 1710 REID ST.

5-RM. nice bung., nr. car & school. Key 4817 W. WASHINGTON.

5 LARGE rms. ½ duplex, newly decorated, ideal neighborhood. 350 S. Wilton Pl.

5-RM. mod. beaut. furn. duplex. Holly. Adults. 1749-A N. Alexandria. 596624.

5-RM. handsomely furnished duplex, 1 blk. Ambassador. Adults. DRexel 0221.

5-ROOM Spanish bungalow, near L. A. High. Grand piano. WH. 2352.

5 RMS. comp. furn. Nr. car & school. 1209 N. McCadden, Hollywood. GL. 4323.

4-ROOM bungalow, handsomely furn., real fireplace, tile bath & sink, phone in, extra bed, every convenience. Close to cars. 2316 W. 25TH ST. Cor. 4th ave.

4-ROOM bung., overstuffed furn., 2 beds. U.C.&B. dis. $45-$50. CAPITOLA COURT, 4336½ Lockwood st. Take C car or Vermont bus to Lockwood. 591483.

4 LGE. rms., beaut. furn., sep. bung., very mod. Wonderful loc. Nr. 2 car lines. etc. Adults. 5320½ ROMAINE ST.

4 ROOMS, artistic hillside home among trees, wonderful view, sleeping porch. 2470 ECHO PARK AVE.

4 RMS., $45, furnished bungalow, ½ blk. to yellow car. Hollywood. 822 N. KINGSLEY DRIVE.

4 RMS., sleep pch. $55, 1 rm. kitchenette, bath, $35, nicely furn., yard, gar. Hollywood or bush. $75. 5017 Gregory. E car.

4 RMS. 2 BDRMS. NR. CAR LINE & SCHOOL. $50. 950 N. VAN NESS.

4 RMS. & bath, excellent location, open 1 to 4. 1702 S. Bronson. 74443.

4-RM. bung., nicely furn. 2 beds. Adults. Nr. S.B.U.C. Inq. 1201 N. BERENDO.

4-RM. foothill bung. 1954 FRANKLIN CIRCLE, 2 blks. N. on Cahuenga, 1 east.

4-RM. new, beautiful mod. bung., reduced rent, Hollywd. 5075 MELROSE, nr. West.

4-RM. bung., comp. furn., ½ blk. W. Western, blk. Holly. Blvd. 5350 Carlton Way.

4 RMS., unusual artistic Spanish. Gar. $60. 1338 N. FORMOSA, Holly. GR. 6163.

4 RMS. ½ DBL. NICELY FURN. GAR. $50. 2911 2ND AVE. 769983.

4-RM. bung., phone, ½ blk. Holly. Blvd. $50. 1621 GOWER. Holly. 1764.

4-RM. newly furnished, low rent. 5424 HAROLD WAY, near Western. HO. 5191.

4 RMS., bath, gar. $45. Schl., stores. Children wel. 2526 HILLCREST DR. S car.

4-RM. sunny cottage, adults, piano, $45. 1859 W. 25TH ST. EM. 2874.

3 ROOMS, furnished, $40 & $45 month. 5431 Fernwood ave. Special rates for summer. If you come in now no raise in winter. HO. 6993.

3-RM. and bath. So. side duplex, $40, near S.B.U.C. 468 N. JUANITA AVE. 1 blk. E. of Vermont. Key at 468. GA. 0684.

3 RMS. ½ dbl. El Molino St. 2 beds. WM. ELWOOD. 2896 W. 10th. DR. 6081. Eves. DU. 1514.

3 RMS. 2 houses, each accom. 4 adults. $30 and $40. Gar. Phone in. Nr. Western and Santa Monica Blvd. 1004 N. SERRANO.

3-RM. newly dec., o'stuffed furn., 1 blk. S. of W. Adams, ½ blk. W. of Vermont. 1423 DANA ST. BE. 3089.

3 ROOMS, ½ cottage, furn., yard. $35. 1155 S. HARVARD. F car.

3-RM. attractive furn. rear. $35. Close to stores, car. 1425 W. 29th st. BE. 1213.

3-RM., 2 beds, gar. $40. Rose Court. 1272 N. St. Andrews. Hollywood. HE. 1483.

3 RMS., ½ mod. dble., lge. pchs. 2 fireplace. $28. 1611 W. 20th st. EM. 8814.

3 RMS. ½ DBL. BUNGALOW, NEAR S.B.U.C. 719 N. ARDMORE. HE. 4891.

3 RMS. Nicely furn. mod. bung. Walk. dis. Adults. $35. 1510-A W. 1ST.

3-ROOM furn. bungalow, modern conven., nr. car line. Adults. DR. 6828.

3 RMS. nicely furn.; ex. loc. 1626 ARGYLE, near Holly Blvd. and Vine.

NEW sunny unique 3 rm. studio home, with sleeping pch. and tile bath, in Hollywood hills, mountain and marine view, close in, rubber marble flooring in the living room, 20 ft. long, with 7 view windows, roof garden, garage. $75 with gas, electricity and water. PHONE 590-557.

NEW WINDSOR SQUARE. Beautiful Wilshire stucco home, with 3 bedrooms, 2 baths. MOST ARTISTICALLY furn., twin beds, patio. Lovely garden, exceptional value. $225. JAMES J. DONAHUE, DR. 4961. Wilshire Blvd., cor. Western.

OWNER'S home, located just north of Wilshire Blvd., near Western. 10 rooms, 5 bedrms., 3 baths, gas furnace, completely furnished in every detail. Will lease at $275. CALL DU. 3300. MISS RUSH OR MRS. WOOD. LAACK & WILLIAMS, 6TH AT OXFORD.

HOLLYWOOD RENTALS. Furnished—Unfurnished. Call Miss Hayhurst—Mrs. Field. THE FRANK MELINE COMPANY. 6777 Hollywood Blvd. Holly. 0761.

FREE RENTAL LIST. HIGH-CLASS HOMES. FLATS & APARTMENTS. WILSHIRE & HOLLYWOOD. KELLS & GRANT. DU. 3000. WILSHIRE & WESTERN.

AM LEAVING. Will lease my beau. furn. 9 rm. bung. Part or all. Baby grand, overstuffed, Chinese rugs. Haviland. High ground. Blk. N. Westlake Park. Adults only. 2415 OCEAN VIEW AVE. DU. 2127.

HOLLYWOOD, 5 rooms, furnished, close to car, schools, stores, garage, water paid, lawn cared for. 7120 LEXINGTON. Ph. WA. 9117. Key at 1138 DETROIT. $50 per month.

IN HEART OF HOLLYWOOD. 7-rm. artistic home, wonderful grounds. Ideal for those seeking seclusion without isolation. 4 b.r., garage, no agts. Call GR. 5408, for appt.

HIGH CLASS LISTINGS. HOUSES, APTS., STORES. MRS. GUERNSEY. C. M. CONANT CO. DU. 1073. 3950 W. 6TH ST. WA. 0662.

FREE RENTAL INFORMATION. FREE AUTOMOBILE SERVICE. HARRY GROSSMAN. 306-4-5 Haas Bldg. TUcker 3471. 7th and Broadway. TUcker 4874.

MRS. CARR. HOLLYWOOD RENTAL SPECIALIST. Fur. or unfurn., we meet your needs. 6821 HOLLYWOOD BLVD. HE. 9806. Call for appointment. Holly. 7808.

BEAUTIFUL 2-story, 8-room house. Choice neighborhood. 4th ave., near West Adams, 4 bedrooms, sleeping porch, piano. Overstuffed. Garage, grounds cared for. $150. Ph. EM. 7667.

BEAUTIFUL SPANISH STUCCO, very high class, conveniently located, 5 rms. and bath, dbl. gar. Call Sun. before 2 p.m. at 1184 S. WINDSOR BLVD., or ph. WH. 6468.

$75—6-RM. BUNG. Large sleeping porch, 3 bedrms., dbl. gar. in foothills of Glendale. Completely furn. Linen & silver. WA. 6512.

BEAUTIFULLY furn. duplex, 1 block east of Ambassador, 4 large rms., glassed-in porch, twin beds, disappearing bed. Garage. 708 S. BERENDO.

$85—Cutest 4-room bung., in Hollywood. Phone, wonderful view. (Also furn. apt.) HILLHURST GARDENS. 2065 Hillhurst ave. Phone 597-283.

FREE RENTAL LIST. $75 TO $1000. HOWARD & BOSWELL. 3461 W. 6th st. DUnkirk 1848.

TO LET—HOUSES— Furnished

West and Northwest

$300. 1½-STORY bungalow in Wilshire section. 8 rms., 4 bedrms., 2 baths; gas furnace. Piano, good supply linen, silver, china, 2 car garage with man's rm. CALL DU. 3300. MISS RUSH OR MRS. WOOD. LACK & WILLIAMS, 6TH AT OXFORD.

BEAUTIFUL Wilshire home, with 4 bdrms. and 4 baths, most artistically furn., grand piano, twin beds, lovely view and garden. Seldom do we have this type home to offer at $250. JAMES J. DONAHUE, DR. 4961. Wilshire Blvd., cor. Western.

100 S. HOOVER—Comfortable 6-room bungalow, nicely furnished, near transportation and good schools. $115 per month. Includes water and care of lawn. For key call MRS. SORNBORGER, with GLENN & SMITH, 433 S. Western ave. Phone WA. 7274.

OWNER'S ARTISTIC home, different, good lib., 3 slp. rms., maid's rms., 2 bths., lge. fireplace, heat each rm., dbl. gar. 8218 SUNSET. GR. 3581.

OAKWOOD NR. KENMORE, $90. 4-rm. mod. furn., open lt., dis. large bedrm. Extra wall bed, tile bath & kitchen. 4169 Oakwood, 1 bl. n. Bev. H car.

KENMORE AV., 626 S. (at Wilshire Blvd.) Large mod. house, 3 baths, double garage, completely furn. (Antique.) Overlooking Ambassador Hotel. WAsh. 0659.

HOLLYWOOD'S CHOICEST LOCATION. 6 rms., 3 bedrms., ext. toilet and lav., gas fur., firepl., gar. 1 door S. Holly. Bl. Owner. GR. 3610. 1642 Poinsettia Pl.

LOVELY STUCCO HOME. OWNER will rent very reas. Best location in HOLLYWOOD. GL. 2086 or OX. 3861. No agents.

BIGGEST RENT VALUE IN CITY. BEAU. FURN. 3 OR 4 RM. BUNGALOW. VERY DESIRABLE. 4420½ MELROSE.

GET OUR FREE RENTAL LIST. FRANK D. TATUM & CO. Wilshire Blvd., cor. Wilton. Fitz. 0757.

½ DOUBLE bung., 2 bdrms. & garage, $42. 309 N. MALTMAN AVE. $42. 306 N. MALTMAN AVE., C car. EM. 4816.

$65, INCLUDING garage and phone. 4 rm. bung. W. Adams dist. Call EM. 5456.

HOLLY CHARMING home, beaut. vrd., excel. location, 4 bedrms. $125. HE. 2129.

$42.50—4 RMS. & bath, 1963 2nd ave., in the rear.

FURNISHED HOUSE FOR RENT CHEAP. 2408 W. 10TH ST. TR. 8760.

$225. EXCLUSIVE Lafayette Square, 3 baths, 3 slp. pchs., 2 gars. 75221.

FURN. bung. Children welcome. $22 mo. Nr. Echo Pk. 1523 Temple st. 551388.

HOLLY. beaut. furn. mod. 5 rm. duplex. adults. 1749-A N. ALEXANDRIA. 596626.

WANTED—Business girl to share bungalow with business girl. PH. EM. 2470.

COMPLETELY FURNISHED BUNGALOW for rent. 2408 W. 10TH ST.

WEST ADAMS DISTRICT, SMALL COTTAGE, COMPLETELY FURN. 72634.

NEW 5-rm. tile bath, nook, hdw. fl., newly furn. $35. EM. 5218.

½ DBLE. house, 3 rms., nr. Angelus Temple. 2117 Montana. $30. MA. 1278.

HOLLY. DUPLEX, 6 rms., handsomely furn. Cent. loc., grand piano. GR. 1785.

$300—HOLLYWOOD MANSION, 5 BDRMS., 4 BATHS. 1901 ARGYLE. HO. 8667.

$12.50—3-ROOM California house. 1362½ W. 38TH PLACE. WH. 5214.

SUNNY three-room cottage, adults, no children. 308 S. WESTLAKE.

South and Southwest

7 RMS., 4 bdrms., all comp., 2 garages, bet. Main and Moneta. Good loc. Priced right. 137 W. 43RD ST. HO. 5445.

6-RM. clean furn. house, 3 bedrooms, gar. Might allow some for showing adjoining property. 4352 SO. OLIVE.

6-RM. house, nicely furnished, good location, on lease to responsible people. 4115 S. HOBART. UN. 2581.

6-ROOM house, 3 bedrms., ½ blk. car. Finest schools, snap for right party. VE. 5887.

6 R. unusual cozy, heat, gas, lawn frost, back. 3629 3rd Ave. 762342. BE. 9128.

6 RMS., nicely furn. All mod. conveniences, three beds, lg. gar. 1124 W. 62ND ST.

5 ROOMS, 2 bedrms., large sleeping porch, comp. furnished, incl. piano, phonograph, elect. washing machine, $90 per mo., near Jr. High and elem. schools. Phone VE. 4300 or 769683.

5 ROOMS, well furnished, homelike, 3 bds., gar., $55, including lights and gas. 417 W. 37TH ST. TH. 5218.

5-RM. bung., neat & clean, rent reas. 1841 W. 49TH ST. VE. 7429.

5-RM. beautifully furn., piano, twin beds, gar. $55. 347 W. 49TH ST. AX. 6847.

5 & 4-RM. furn. bung., 3 dbl. beds each, $45, $30. Inquire 103 W. 66TH ST.

5-RM. furn. bungalow, gar., good loc. Owner, 4421 ORCHARD AVE.

5-RM. mod. new bung., dis. bed, very nice. $30. 3625 MENLO AVE. TH. 3643.

5-RM. house, completely furnished, garage. 1617 W. 53RD ST. VE. 3487.

5 RM. mod. bung., bkfst. nk. & all conv. Close in. 808 E. 28TH ST. HU. 7310-W.

$28.50—FURN. 3-room house, 2225½ RIDGELEY DR., bet. Wash. and West Adams. Bath. Garage.

COSY mod. 6-rm. bungalow, with sun rm., piano, garage, adults; no dogs. VE. 6517. 4326 S. VAN NESS.

$50. NR. Manual. Attrac. furn. bung., 2 beds, piano, adults. 1422 W. 39TH ST.

15-ROOM home near U.S.C. recently decorated, partly furn. BE. 5149.

NEW, mod. 4 rm., tile bath with shower. 1218 W. 42ND ST. UNiv. 5066.

DANDY 3-RM. BUNGALOW, CLEAN, WELL FURNISHED. 258 W. 33RD PL.

$45 FURN. bung., 2 beds, janitor, phone incl. 1025 W. 35TH ST. University 6373.

East and Southeast

5-RM. furn. or unfurn. 1420 E. 50th, nr. Hooper car, between Ascot and Compton.

5 RMS. mod. slpg. pch., pkg. sp. & pl. Op. Rown. St. sch. $22.50. 2813 Lanfranco.

3 ROOMS, modern, $25. Water paid. Adults. 938 E. 55TH ST.

3-RM. NEW MODERN, 2 BEDS, GAR. $32.50. 1119 E. 62ND ST. TH. 5218.

2 & 4 RM. houses mod. 2 beds, garage. H & S cars. 422 E. 29TH ST.

North and Northeast

10 ROOMS, furnished, suitable for boarding house. $100 month. Inquire at Geranium Inn, 5912 Pasadena ave. GA. 2282.

5-RM. home-like, furn., sunny, airy, rustic hillside cottage, beautiful view, garden surroundings. Privacy, water, care of grounds, free. $40, suitable 2 adults. Phone in. Gar. near. GA. 4259 or 3402. W car. N. to 307 W. AVE. 43.

7 RM. attr. house, 4 bedrms., silver, gar., ½ blk. car. Owner, 321 W. Ave 57. $80.

$35—3-RM. clean, cosy, fur. bung. Near Lincoln Park. 2815 N. MAIN. Adults.

TO LET—BUNGALOWS— In Courts

Furnished

5-ROOM apts., also singles, & doubles, finely furn. Private entrance, front and rear. Everything mod. SORRENTO GARDENS. 1622 N. SERRANO. GR. 6691.

4 RM. bung. 1 bedrm. & extra bed, ph. gar. Reduction to adults. 5325 DE LONGPRE AVE.

4 RMS., Westlake dist., 2 beds, Ph. very reas. 415 3-4 S. BURLINGTON. 582151.

4 RMS., overst. furn., 2 beds, linen, silver. U & V cars. $50. 1227 W. 29TH.

4 RMS. NEW, EXTRA BED, GAR. $70. ALSO UNFURN. 917 N. SERRANO. GR. 5971.

4-RM. bung., completely furn. $60. Nr. yellow car. 927 N. SERRANO.

3 RMS., bath, bkfst. nk., new and beaut. furn., nr. school, ½ blk. from car. Ph. free. $47.50. 1185 N. ARDMORE AVE.

3-RM. bung., beaut. furn., 1 bedrm., ext. bed, dressrm. $50 & $55. 1261 N. Fairfax. HE. 4807.

A REAL HOME IN HIGH-CLASS COURT. References exchanged if desired. SUMMER RATE TO PERMANENT TENANT. Elegantly furn. lower or upper in duplex, 4 rooms (bedroom and extra living room wall bed) tile bath, shower, tile in kitchen, brk. nook. Garage if desired. THE ARROYO TERRACE, 1615 1-4 Acacia st. (bet. Union ave. and Union Dr.) 1st st. north of 6th st. Phone 558214.

BEAUTIFULLY appointed 4-room bungalow, elaborately furnished, overstuffed furniture, tile baths and kitchen, one of finest courts in Hollywood. Rents $90 to $125. Private telephones. ROSE GARDEN COURT. 1166 to 1174 N. HOBART BLVD.

$40. LOVELY single bung., apt., in new Egyptian court, furn., tile bath, shower, phone service, close in, 2 car lines. 636 W. 48TH ST. Bet. Fig. & Hoover.

SPECIALLY PRICED. Beaut. garden. Close in. All conveniences. mod., 3 lg. rms., 2 beds. 1382 EDGECLIFFE DR.

ELEGANTLY furn. single apt. in court, phone, light and hot water paid. $40. 1256 N. BERENDO.

BRAND new completely furnished court in Hollywood. $55. 948 N. WILCOX. Call HE. 0544. No children.

FURNISHED UPPER FLAT, 2 BEDRMS., PH., GAR., REASONABLE RENT. 5225 DE LONGPRE AVE.

WILSHIRE Terr., 400 S. Alvarado. 3 rms., 2 bedrms., 3 lge. closets, tile bath, shower. Space ground, 1 blk. N. Westlk. Pk.

$35—FURNISHED 3-RM. APT. Very attractive, N. of Sunset near laundry. 963 WHITE KNOLL DR. FA. 1468.

$35—CLOSE in, cosy bung., 2 beds, phone, parking space, dandy single apt., $25. Inquire 141 W. 27 ST. AT. 7038.

$55 & $60—ARDMORE 967 1-4 S. Wilshire dist. New 3-rm. dbls. Beaut. fur. Ph., gar.

$35—ADAMS dist., newly furn. comp. bung. for cpl. 2943 BRIGHTON AVE. 767415.

930 S. Berendo, near Ambassador, Berendo Crest, 3, 4 rms., 3 beds, o's. [illegible]

ATTRACT. furn., bung. in court. 1122½ GARDNER ST. $40 inc. GR. 7044.

ATTRACT. 3-rm., bkfst. nook, tile bath, o'stuffed, 2 beds. 1606 1-4 S. Arlington ave.

$10 WK. O'stuf. day bed, vic., nk., shr. walk. dist. 248 N. Fremont. TU. [illegible]

$65. 1084 S. LAKE ST. Detached bung. Phone in. Gar. available.

TO LET—HOUSES— Unfurnished

[illegible]

WEDNESDAY MORNING

TO LET—HOUSES— Unfurnished

West and Northwest

[illegible]

TAKE 11TH [illegible]

[illegible]

TAKE 11TH [illegible]

TO LET—HOUSES— [illegible]

West and [illegible]

14 ROOMS, [illegible]

[illegible]

South and Southwest

[illegible]

East and Southeast

[illegible]

North and Northeast

[illegible]

[illegible] and Country

[illegible]

TO LET—BEACH— and Mountain Property

[illegible]

TO LET—BUNGALOWS—In Town

Unfurnished

3 RMS., artistically constructed; fine for 2; water, lights included; $20. 1917 E. 1ST ST., at Lorena.

3 ROOMS AND BATH; $20. 1917 E. ANAHEIM ST., at Lorena.

3 ROOMS AND BATH; RECREATION, LITTLE FOR RENT IN COLONIAL HOME. 1916 S. HOOVER ST.

$42—LAS CASAS COURTS; 3 rooms, bath, garage; adults. 1241 S. LA BREA AVE.

WHY PAY MORE? $20 to $25 buys 5-room bungalow. Phone HE. 6848.

4 cozy rms., range, heater, $20 to $25. 1241 S. LA BREA AVE. Phone HE. 6848.

WESTLAKE DIST.—Modern 5-room bungalow; light rooms, tile bath, sleeping porch; garage; $40. 1251 S. ALVARADO ST.

1230½ DUNSMUIR AVENUE—Cozy 4-room bungalow; $30; adults only; key at 1232.

DOUBLE bungalow, 3 rms. each, $30. 2224 VALLEY ST., at Alvarado.

40, W. of Vine cars, 5 rms., bath, gas, $30. W. Adams car.

SANITARIA in Hollywood; $40; 5 rms., bath; front; fine location. 1626 WILCOX AVE.

MOD.; SUNNY; 5-RM. CORNER; $40. 1918 S. HOOVER.

NEW; LIKE NEW; 5 RMS.; $40. 1241 S. LAVERNE AVE.

Furnished

WEST ADAMS ST., AT FIGUEROA. 1 RM., $15; 2 RMS., $20; 3 RMS., $25; 4 RMS., $30; 5 RMS., $35. 1 RM. HOUSEKEEPING, $15. 1 RM. KITCHENETTE, $20. BATH, GAS, SHADES. W. 30TH ST.

TO LET—HOUSES—Unfurnished

West and Northwest

14-ROOM, 9 bedroom, lovely old home; owner's perfect; 3 baths; 3 toilets; 3 lavatories; 2 showers; 2 fireplaces; 2 garages; $150. 1128 S. HOOVER.

24-RM. house; $150. 1128 S. HOOVER.

12 ROOMS, 2 baths. All newly decorated; large living room, with fireplace; dining room, with fireplace; $150. NR. W. Adams. 2708 HOOVER.

8 ROOMS AND BATH; RECREATION, LITTLE FOR RENT IN COLONIAL HOME. 1916 S. HOOVER ST.

7-RM. house; $75. 1241 S. LA BREA AVE.

7 ROOMS AND BATH; $75. 1241 S. LA BREA AVE.

7-RM. beautiful new modern home

RADIO, WIRELESS APPARATUS For Sale, Ex., Etc.

USED radio and phonograph combination. New tubes, batteries, etc. Guaranteed good reception. Was $250, now $134. WURLITZER, 314 S. Bdwy. Open evenings. FAber 4640.

RADIOLA super Het. $160, complete or $116 here. Absolutely new, wonderful tone. $10 dn. & $11.17 per mo. Bal. $100. 1240 S. ALVARADO.

RADIOS direct from factory at wholesale prices, several models; batteries, etc. All new. 1938 SAN JULIAN, off 18th. WE. 8377.

RADIOLA superheterodyne, portable. No. 24, worth $204. Take $140. 7076829.

McLAUGHLIN 7-tube superheterodyne, walnut cabinet, opened; sacrifice. MA. 8718.

BOATS, YACHTS, ETC.— For Sale, Ex., Wanted, To Let

FOR SALE—24t boat, "Iris," for many years considered the fastest boat in her class, mahogany finish, sleeps 8 people, equipped with a new 3-cylinder, 12 H.P. Sterling motor, sail in good condition. Price $1650, terms if desired. See it GOLDSMITH, 1144 E. Olive St. Pt. Tr. Trinity 2251.

7½-VOLT full automatic Mathews, T.K.W. lighting plant, complete with switchboard and meters with or without 32 cells. 8 4 H. Edison storage battery, 75 ampere capacity. See SHELTZER, 15840, S. Figueroa. West. 5111.

5-CYL. Murray & Tregarts Marine motor in health & good condition. Call Grant, Wash. 0847. After 5 p.m. 748-76.

AUTOMOBILES, ETC.— Miscellaneous

LOOK——LOOK

NO BROKERAGE CHARGES.

On time payments. 8% simple interest on unpaid balance only.

WILLS-SAINTE CLAIRE, 8-pass. sedan, balloon tires, like new. A steal for $2750

WILLS-SAINTE CLAIRE touring, 5-passenger, balloon tires, hydraulic brakes, guaranteed 90 days $1850

WILLS-SAINTE CLAIRE roadster, completely refinished, paint, new tires and guaranteed. Sacrifice for $1750.

OTHER MAKES:

1924 MAXWELL club sedan, new tires, $700.

1922 HUDSON phaeton, nice condition, only $450.

1922 OLDSMOBILE 8-passenger, rebuilt and refinished. $400.

1920 WILLYS-KNIGHT 5-pass. touring. Very nice, $475.

KING, 4-pass. sport, $250.

Cash or attractive terms.

WESTERN MOTORS CO.

WILLS-SAINTE CLAIRE DISTRIBUTORS.

1058 SO. FLOWER.

READ THIS LIST

ALL MAKES ALL PRICES

We may have just the car you are looking for.

Willys-Kt. Claire Sedan..... 1922 $1255
Cadillac Imperial Limo..... 1922 2000
Pierce-Arrow 66 Dr. Limo..... 1922 1850
Packard Twin 6 Sport..... 1923 1350
Pierce-Arrow 66 Touring..... 1919 1150
Pierce-Arrow Roadster..... 1919 1000
Pierce-Arrow Touring..... 1923 1650
Peerless Sedan 7-Pass..... 1923 1950
Pierce-Arrow Town Car..... 1922 1850
Marmon Limousine..... 1922 1250
Pierce-Arrow Limousine..... 1917 850
Studebaker Sedan..... 1923 1250
Pierce-Arrow Touring..... 1921 1050
Cadillac 5-Pass. Coupe..... 1921 1850
Pierce-Arrow Touring..... 1917 1475
Chrysler Touring..... 1924 1475
Pierce-Arrow 33 Touring..... 1920 1450
Pierce-Arrow 66 Touring..... 1922 1750
Hupmobile Touring..... 1923 625
Oldsmobile Touring..... 1922 1050
8-Used Touring 1917 100

The above cars and many others not listed here represent honest value. NO SPECIAL SALE advertising charges. Come in, look them over, you both may gain.

WILLIAM R. BUSH, INC.

PIERCE-ARROW MOTOR CARS.

2200 So. Figueroa. Sunday 9-12. WE. 6415. Eves. Until 8.

QUALITY USED CARS.

THAT HAVE BEEN THOROUGHLY RENEWED.

SEE THESE LAST.

RECONDITIONED STEARNS-KNIGHTS.

1925 Spec. 6 coupe brougham..$2250
1923 7-pass. sedan 1045
1923 coupe brougham 1045
1923 5-pass. touring 1350
1920 3-pass. roadster 448

OTHER MAKES:

1926 Studebaker spec. coach, new..$1850
1924 Ford touring 200
1923 Willys-Knight sedan, new tires 650
1922 Oakland sedan, new 595
1923 Olds sedan, Duco 595
1921 Haynes 7-pass. sedan 295
1920 Stutz Four Cpe 450

LYNN G. BUXTON, STEARNS DIST. 1850 S. FIGUEROA. WE. 2313. OPEN EVENINGS.

USED CAR SALE

4 BIG DAYS

If you are interested in the purchase of a high-grade USED CAR and wish to save yourself of special low terms and a genuine bargain

GENERAL AUTOMOTIVE FINANCE CORP. 1230 So. Hope. You will be both surprised and rewarded. Open Wed. & Thurs. nights.

NETTED USED CARS.

A REAL ALL-YEAR VALUE.

1924 4-door Stephens sedan, Duco..$1200
1923 Velie 7-pass. touring, Duco.. 900
1923 Stephens sport, Duco, bal. $1000
1923 Auburn, beauty in Duco 650
1922 Lexington, Duco, new tires.. 750
1922 Lexington, Duco, new paint.. 750
WITH AUTO CO. 1930 S. FIGUEROA. Open evenings and Sun. WE. 6214.

COOK'S DAILY SPECIALS.

CLOSED CARS.

1924 Buick 4 coach, 4 beauty.
1923 Buick 4 coach, 4 beauty.
1924 Willys-Knight sedan, special.
W. H. COOK, 1153 S. Olive. Open eves.

'25 CHALMERS, $695. — '24 CHALMERS.

Take your choice, both cars in good mechanical condition, good paint, and new tires. TERMS—NO BROKERAGE.

DON LEE—FIGUEROA AT PICO.

CADILLACS, $175 TO $3000

DON LEE

OTHER MAKES—$100 TO $2950

1078 W. 7TH, FIGUEROA AT PICO.

NO CASH DOWN—

Will accept diamonds, jewelry, furniture, phonographs, pianos, trust deeds, first mortgages, at all or part payment on autos; easy terms on balance. Largest assortment in the city to choose from. Open eves. and Sun. 1220 S. FIGUEROA.

OVERLAND REDBIRDS.

We have six beauties, three of which are demonstrators. All just like new, guaranteed and very easy terms—$397 to $900.

BOZZANI MOTOR CAR COMPANY. SUNSET & NORTH BROADWAY.

GUARANTEED USED CARS

Always the best cars for the least money. Liberal terms and trade. EVERYBODY WELCOME. PASHLEY MOTOR CO. 1118 S. Main.

'25 New Star, sport tour., extras.....$675
'25 New Star, open delivery 575
'23 Star standard touring 275
'23 Star standard touring $175
Phone 391418. 4535 RUSSELL AVE.

FLINT, all models, slightly used, guaranteed same as new cars, in perfect condition; FLINT best car on 4 wheels, priced to sell quickly. R. C. DURANT, INC., 1079 S. OLIVE ST.

SPECIAL BUYS TODAY.

2 LATE MODEL CHALMERS, New paint. Good rubber. Runs good. $135. 909 So. OLIVE. TUcker 2374.

STUDEBAKER 1924 light 6 touring, like new, $725; terms.
Ford 1923 roadster, $245, terms.
1297 S. HILL, ST.

AIR compressor and tank complete, two-stage Pacific, 2 H.P., 8-phase motor with 110 tank. A-1 condition. 6136 HOLLYWOOD BLVD. Phones HO. 01371, Gl. 3605

REAL bargain. Complete home on Roosevelt Highway. Water in summer. Ice, milk, fruit, meat or real estate. Call 4307 or Main 3070.

1925 MODEL MOON roadster, $1250; 1924 Ryde, special, $1375. COWMAN MOTOR CO., 1020 S. Figueroa.

ROLLIN '24 sedan, coupe, touring. We trade. $750. 1845 S. HOPE. Any terms. 1201 S. Figueroa. WE. 1332.

LATE model cars for sale. Guaranteed, reconditioned. Page speed Chev. tour. FINANCE CO. 1057 So. Hill. Va. 9099.

Touring Cars for Sale

BUICK spt. tr., latest series '23 model; only dr. 9500 mi. every known ext. Lib terms arr. $285 dn. 507 S. FLOWER.

BUICK 4 sport tour., late '23, very cheap; owner $195 dn. Grab this one, as this car. Just like new. Must sell. 4216 Monets

AUTOMOBILES, ETC.— Miscellaneous

Touring Cars for Sale

BUICK, "MASTER 6" TOUR. Run only 5000 miles and just like new. Substantial savings. Terms.
HOWARD AUTOMOBILE CO. OF L. A. OLIVE ST. USED CAR DEPT.
1122-26 So. Olive. Vandike 8121
Investigate our "GOLD SEAL" Buicks

BUICK, 1924 touring, perfect mechanical shape, new Hood tires, special to go at $865.
H. J. WURZBURGER,
1101 S. Hope. Trinity 6231.

BUICK 1924 Master six tour. Wonderful equipment. New, beautiful paint job. A real snap. Easy terms.
BALDWIN'S LOT, 1124 So. Figueroa.

BUICK "6" 1923 Tour. New paint, wind deflector, bumpers, etc. $585. Terms.
BALDWIN'S LOT, 1124 So. Figueroa.

BUICK '23 6 TOURING—
Very clean. $650. WEST COAST MOTORS, BR. 5137. 1582 W. Pico.

BUICK '24 master 6, late sport phaeton, mech. perfect, good condition. $300 down. 650 S. Vermont. DU. 6749.

CADILLAC phaeton, 5-pass., 59 model, dlt. bar bumper, tonneau wings, completely equipped. Can't tell from new, been in storage, taken on trade. Can't use; must sell. Lib terms and $250 dn. 507 S. FLOWER.

CADILLAC 63, '24 tour., new paint, new tires, $1950. TUcker 2374.
1037 S. FIGUEROA. WEstmore 1508.

CADILLAC 61 touring, mech. condition perfect, privately owned. Down payment. Terms. 1243 S. ALVARADO. BE. 3510.

CADILLAC 61 phaeton, $1195, new paint, overhauled. Terms arranged.
1154 S. OLIVE ST.

CADILLAC, V-203 phaeton, new, 90 days' guarantee, big discount, terms. VA. 2890

CHANDLER tr., '20, good, dble. bar bumper, lab. tm., $135 cash. 507 S. FLOWER.

CHEVROLET, late 1927, owner sacrifice $675 cash; must be in to keep it. A-1 shape, spare tire, lock steering wheel, 2 bumpers, side wings, full set of curtains, motor light. To be seen any time at 509 HARGRAVE, Inglewood, or call MA. 2618 between 8:30 and 5 for appointment.

CHEVROLET tour., late '23, car almost new, very cheap, accept $50 dn. This payment includes insurance and interest. A MAIN ST. USED CAR DEPT.
1212 S. Main. WE. 6953.
"GOLD SEAL" Buicks—Built-in Service.

HUDSON speedster, '23 model, wire wheels, disc wheels, spare tire, bumper, trunk, tonneau ext. Must sell. $385, terms arr. 507 S. FLOWER.

HUP tour., '24 model, dble. bar bumper, extra heavy springs, taken on trade. Can't use. Must sell. Terms arranged, $295 down. 507 S. FLOWER.

HUPMOBILE touring model, very clean. Accept $175. This car is in wonderful condition throughout. 4216 MONETA.

J E W E T T — '24
SPECIAL SPORT TOUR.
$225 or light car as down payment. This popular sport touring refin. latest Duco color, disc wheels, spare tire, bumper, special upholstering, dial wheels. Had wonderful care, cost new $1600. At sure $150 less. Here is the most wonderful value to be had today.
B. MILLER Used Car Dept. WE. 5271
1220 West 7th St. Open eves. & Sun.

JEWETT touring, sport 1928 and 1924. Refinished in Duco. Guaranteed.
PAIGE CO. OF CALIF.,
2212 S. FIGUEROA.

JEWETT 1924, de luxe touring, refinished a beautiful fawn gray Duco, 1-4 down, 18 mos. on balance. F. J. RILEY CORP., 1223 S. Figueroa. WE. 2728.

JEWETT sport touring, late '23. Original finish, etc., just like new. Disc wheels, bumpers, etc. Bargain. Accept $150 dn. 4216 MONETA.

JORDAN 1922, TOUR.
In fine condition throughout. California top. Good tires, etc. $385.
GUILFORD MOTOR CAR CO.
1221 S. Olive. Open eves. & Sun.

LEXINGTON sport touring, like new, good condition. Duco finish; can't use car. Arranged with one to take terms. $195 will handle, bal. to suit. Car at 1201 N. BROADWAY.

LINCOLN TOUR., '24. Many extras, guaranteed. Price $2200. Easy terms.
MADDUX, INC.
1057 S. FIGUEROA. WEstmore 1508.

MARMON in fine condition, new 16-in. paint, tonneau, shields, lots of extras, good rubber all around, bal. 12 mo. 1001 W. PICO. WE. 8268.

OLDSMOBILE 6 TOUR. '24.
Practically new cords, bumpers, original finish, 5 wire wheels, bal. only $695 terms.
F. J. HERBERT CO.
1702 S. Figueroa. WEstmore 4328.

OLDSMOBILE 6, latest model, 4-cyl., looks & runs like brand new car. Taken on trade, can't use, will sac. at once. Liberal terms arr. 507 S. FLOWER.

OLDS tour., latest series, 4-cyl., lacquer fin., every extra, sacr., terms arr. $110 dn. 507 S. FLOWER.

OLDSMOBILE touring, late model, dbl. bar bumper, lacquer finish, every extra, sac. terms, $125 down. 507 SO. FLOWER ST.

OLDSMOBILE 4 spt. tour., $295. Cal. top; disc wheels, good tires and cond. GR. 2194.

OVERLAND spt. tour., red bird, late '23, sport. pnt. & tires, only driven 4500 mi. Must sac., terms arr. $110 dn. 507 S. FLOWER.

OVERLAND TOUR., 5-pass. The CHEAPEST transportation in the city. $95 FULLWOOD BLVD. Phones HO. 01371, Gl. 3605

OVER., red bird, '24, new rubber, guar. Big saving at $75 dn. 1101 W. WASH.

OVERLAND touring, 4-cyl., late model. Sac. $75 cash. 507 S. FLOWER.

OVER. tour '23, new rubber, dandy shape. $75 dn. bal. easy. 1101 W. Washington.

PACKARD 6 TOUR. '23.
CALL'S TOP.
$365 DOWN.
Absolutely classiest car in L. A. Looks like new. 1911 W. 7TH ST. DR. 4811.

PACKARD 8 touring, 1924, thoroughly overhauled, new Valentine lacquer, new rubber, $1150, small payment down, accept. HOLLYWOOD PACKARD, 7026 HOLLYWOOD BLVD. GR. 2194.

PAIGE sport touring, 1922 and 1923, refinished and guar. Terms and trade.
PAIGE CO. OF CALIF.,
2212 S. FIGUEROA.

PHAETON, 1923, excellent condition, $1350. 2200 S. FIGUEROA. WE. 6415.

PIERLESS 8, 1921, 5 new tires and new paint job, $275. 774 E. 47TH ST.

PIERCE-ARROW, '38, tour., Cal. top, excellent mech. cond. Total price $600. 1206 S. HILL. Ph. VA. 0491.

PIERCE-ARROW, ALL MODELS, 1915 TO 1923, 1259 S. HILL. VA. 0491.

RICKENBACKER vert. 8 spt. tour., De Luxe model, brand new, driven 2000 mi., disc wheels, dble. bar bump., trunk, every known ext. Must sac. this beaut. car; accept cheap car in trade. Most liberal terms arr. 507 S. FLOWER.

RICKENBACKER phaeton, '23 model, very cheap. Accept $125 down. This car looks and runs like new. Must sell. Best buy in Los Angeles. 4216 MONETA AVE.

ROLLIN car, A-1 condition. 1212 NO. CENTRAL AVE., Glendale.

STERLING knight sedan. Bargain, almost new. 1130 S. OLIVE. VA. 4882.

STUDE., '25, 5-PASS., $1185.

Save the difference between this price and new car price. This car is practically as good as new.
DON LEE—FIGUEROA AT PICO.

STUDEBAKER touring, 1924, refinished in Harding blue duco. A car that looks right and is right. One of our week-end specials at $725
BOZZANI MOTOR CAR COMPANY.
SUNSET & NORTH BROADWAY.

STUDEBAKER L. 6, tour., 1923, Cal. top. Excellent condition throughout. Good rubber and spare tire. Carries our guarantee. Don't buy until you have seen this one at $800. Liberal terms arranged. 1063 S. FIGUEROA. WEstmore 1361.

STUDE. '23, SPEC. 6 PHAETON.
New India cords, disc wheels and many extras. Car in wonderful condition mechanically. Real bargain. Terms.
LINCOLN-PAIGE CO., DEALER.
527 So. Figueroa. Open eves. & Sun.

STUDEBAKERS—See our stock of late models before you buy. We specialize in Studebakers and always have a good stock to select from. D. ROBERTS, 1113 Figueroa. Phone TUcker 1295.

STUDEBAKER special 6 touring, late '22 just been completely overhauled, new paint and top, good rubber, a used car bargain. Terms. Studebaker Sac. Co., 534 W. Pico.

STUDEBAKER spec. 6, '25 model, brand new, driven 2000 mi., disc wheels, spare tire, car in trade. Brand new, only driven $900 miles. 4216 MONETA.

STUDEBAKER 1921 "Special 35" 4-pass. touring, in fine shape. Terms to suit. BALDWIN'S LOT, 1124 So. Figueroa.

STUDE. light 6, late '23, dbl. bar bump., spt. tour. pnt. & tires. Terms arr. $165 dn. 507 S. FLOWER.

STUDEBAKER light 6 touring, '24, mechanically perfect, car just like new, only driven 5000 mi. 4216 MONETA.

STUDEBAKER LIGHT 6 TOURING, $375. Original finish, terms. Owner, WE. 9150

WILLYS-KNIGHT touring, late 1924, refinished, upholstered and top, disc wheels, good tires. Guaranteed through. Only $580. Liberal terms arranged. 1063 S. Figueroa. WEstmore 1361.

WINTON 6 tour., deluxe model, late 1918. Cal. enclosed glass top, dble. bar bumper, pant. paint, been in storage. Sac. $195 cash. 507 SO. FLOWER.

1921 STUDE. BIG 6, 7-PASS TOURING. CAL. TOP. NEW TIRES. LOTS OF EXTRAS. LOOK MECHANICAL CONDITION. ONLY $375. TERMS IF DESIRED. 911 SO. OLIVE.

1924 JEWETT SPORT TOUR., EVERY EXTRA. GOOD PAINT. GOOD TIRES. GOOD MECHANICAL CONDITION. $250 DOWN. BAL 13 MOS. 911 SO. OLIVE.

'20 car can't beat those—Late Marmon sport touring, paint, top, rubber first class, $350 terms, for quick action. 1040 S. HARVARD. 7068107.

BABY grand Chevrolet, a bargain. West Adams at Mansfield.

Roadsters for Sale.

BUICK 1925 ROADSTER.
"Standard Six." Finished like new. Extra, fancy Fair terms.
HOWARD AUTOMOBILE CO OF L. A.
FIGUEROA ST. USED CAR DEPT.
1067 So. Figueroa. Vandike 5012
Investigate our "GOLD SEAL" Buicks.

BUICK 6 sport roadster, 1925, used very little, like discount terms. H. G. McKINNEY, 1930 S. Figueroa.

CHANDLER '22 model, 4-pass chummy, ex. cond. throughout, $225, terms or trade. 2110 W. 11TH ST.

CHEV. rdst., late '23 model, looks & runs like brand new car. Must sac., terms arr. $100 dn. 507 S. FLOWER.

CHEV. rdstr., '24, repainted, overhauled, new tires, bargain. $150 down. VA. 2866.

CHRYSLER 1924 ROADSTER.
Run very little and like new throughout. A genuine buy at terms.
THE SAFE PLACE TO BUY.
PELTON MOTOR COMPANY,
SUNSET & NORTH BROADWAY.

1845 So. Figueroa. WEstmore 5341.

CHRYSLER road., latest series, brand new, only driven few 1000 miles, balloon tires, disc wheels, dble. bar bumper, must see this beautiful car at once. Terms arr. Accept car in trade. 507 SO. FLOWER.

CLEVELAND, '24 sport rdst., $225. Excellent, runs perfect. Easy terms. Exchange. 1049 S. FLOWER.

DODGE, '21 rdstr., $245. Very nice. Terms arranged. 1049 S. FLOWER.

FORD roadster, 1925, driven less than 500 mi. now in A-1 shape.

DUNHAM for FORDS

Auth. Ford Dlr. Washington & L. A. sts.

FORD 1924 ROADSTER, $265.
Look steering wheel and 2 new tires. Extra-fine duty guarantee. Easy terms.
WM. A. HUGHSON CO.,
10th & Olive. Open eves. & Sun.

FORD ROADSTER, Rustell, Mount, brakes, shocks, speedo., Samson cords, seat cov., new tires. TUcker 2374. 909 SO. OLIVE.

FORD roadster, ten to choose from $50 to $275, liberal terms. Open eve. and Sun. W. H. HUGHSON CO., 1030 S. Olive.

FORD road., lat. '24; bal. tires, wire whls., orig. pnt. Can't tell from new; must sac. at once. Lib. tms. arrgd. 507 S. Flower.

FORD spt. rdst., late '23, spec. tan top, seat covers, Rucksteil axle, every ext. Sac., terms arr. 507 S. FLOWER.

FORD roadster, 1924, excellent condition, many extras. Owner, private owner. 2036 LA SALLE, evenings.

FORD ROADSTER, 1922, $115.
Fine mech. cond. Terms. 1540 W. 3rd, st.

FORD rdst., '24, new tires, guar. $50 dn. Bal. E-Z. 1101 W. WASH.

HUPMOBILE roadster, late '23, dble. bar bumps, pant. paint & tires, taken on trade. Can't use. Must sac. Terms arr. $150 dn. 507 S. FLOWER ST.

KISSEL SPEEDSTER DUCO PAINT, GOOD RUBBER, EXCELLENT MECHANICAL CONDITION. $850. 1101 S. HOPE.

KISSEL roadster, 1923, a beauty, sacrifice $900. Owner, GL. 3675 or 58150.

MOON sport, rdst., brand new, driven very little, 5-wheel balloons, balloon tires, 2-tone Duco fin. Cheap. Accept $250 down. Must sell. 4216 MONETA.

OAKLAND 1924 ROADSTER.
Like new, beautiful finish, excellent tires and in splendid mechanical condition. Guaranteed. Easy terms.
REEVE GARTEMANN, INC.,
2212 S. Figueroa. Open eves. & Sun.

OAKLAND rdst., '25 model, brand new, only traveled 2000 mi., Duco fin., 4-wheel brakes, dble. bar bump. Must sac. Terms arr. $280 dn. 507 S. FLOWER.

PEERLESS CHUMMY ROADSTER.
Finished standard color, good tires. A price to sell. Easy terms.
THE SAFE PLACE TO BUY."
PELTON MOTOR COMPANY,
SUNSET & NORTH BROADWAY.

1845 So. Figueroa. WEstmore 5841.

RICKENBACKER roadster, brand new model C. Cal. top, reduced to $1600. SPERL MOTOR CO., Figueroa at 16th. WE. 2321.

STAR sport rdst., latest series '23 model, Lacq. fin., dble. bar bump. Tan top & seat covers. Many ext.; taken on trade, can't use. Must sell. Terms arr. $100 dn. 507 S. FLOWER.

STAR spt. road., latest series '23 model, lacquer finish, dble. bar bump., tan top, every known extra, must sell. Most liberal terms arr. 507 SO. FLOWER.

STUDEBAKER light six roadster, late 1924, CAN LIKE NEW.
$150 DOWN.
1227 SO. HILL ST. Open Eve. & Sun.

STUDE. plat., late '23, Dble. bar bump. Lacq. fin. Every ext. Must sac., terms arr. $150 dn. 507 S. FLOWER.

STUTZ, '18 Bear Cat, excel. rub., engine overhauled, leaving city. HO. 0280 a.m.

Speedsters, Stripped Cars.

BUICK spdstr., '23, tonneau, windshields overld., new tires. $150 dn. VA. 2890.

Sport Cars

BUICK spt. tr., latest series, '23 model, only driven 5500 miles, every known ext. Lib. terms arr. $285 dn. 507 S. Flower

CHEV. SPORT TOUR., $425.
Late '24. Special upholstering. Duco. Many accessories. 1049 S. HOPE.

CHEV. spt. tour., '23, latest series De Luxe model, Lacq. fin., many ext. Sac., terms arr. $100 dn. 507 S. FLOWER.

FORD spt. rdst., late '23, spec. tan top, seat covers, Rucksteil axle, every ext. Sac., terms arr. 507 S. FLOWER.

FORD roadster, 1924, excellent condition, many extras. Owner, private owner. 2036 LA SALLE, evenings.

FORD ROADSTER, 1922, $115.
Fine mech. cond. Terms. 1540 W. 3rd, st.

FORD rdst., '24, new tires, guar. $50 dn. Bal. E-Z. 1101 W. WASH.

HUPMOBILE roadster, late '23, dble. bar bumps, pant. paint & tires, taken on trade. Can't use. Must sac. Terms arr. $150 dn. 507 S. FLOWER ST.

KISSEL SPEEDSTER DUCO PAINT, GOOD RUBBER, EXCELLENT MECHANICAL CONDITION. $850. 1101 S. HOPE.

KISSEL roadster, 1923, a beauty, sacrifice $900. Owner, GL. 3675 or 58150.

MOON sport, rdst., brand new, driven very little, 5-wheel balloons, balloon tires, 2-tone Duco fin. Cheap. Accept $250 down. Must sell. 4216 MONETA.

OAKLAND 1924 ROADSTER.
Like new, beautiful finish, excellent tires and in splendid mechanical condition. Guaranteed. Easy terms.
REEVE GARTEMANN, INC.,
2212 S. Figueroa. Open eves. & Sun.

OAKLAND rdst., '25 model, brand new, only traveled 2000 mi., Duco fin., 4-wheel brakes, dble. bar bump. Must sac. Terms arr. $280 dn. 507 S. FLOWER.

PEERLESS CHUMMY ROADSTER.
Finished standard color, good tires. A price to sell. Easy terms.
THE SAFE PLACE TO BUY."
PELTON MOTOR COMPANY,
SUNSET & NORTH BROADWAY.

1845 So. Figueroa. WEstmore 5841.

RICKENBACKER roadster, brand new model C. Cal. top, reduced to $1600. SPERL MOTOR CO., Figueroa at 16th. WE. 2321.

STAR sport rdst., latest series '23 model, Lacq. fin., dble. bar bump. Tan top & seat covers. Many ext.; taken on trade, can't use. Must sell. Terms arr. $100 dn. 507 S. FLOWER.

STAR spt. road., latest series '23 model, lacquer finish, dble. bar bump., tan top, every known extra, must sell. Most liberal terms arr. 507 SO. FLOWER.

STUDEBAKER light six roadster, late 1924, CAN LIKE NEW.
$150 DOWN.
1227 SO. HILL ST. Open Eve. & Sun.

STUDE. plat., late '23, Dble. bar bump. Lacq. fin. Every ext. Must sac., terms arr. $150 dn. 507 S. FLOWER.

STUTZ, '18 Bear Cat, excel. rub., engine overhauled, leaving city. HO. 0280 a.m.

Sport Cars

OVERLAND spt. tour., red bird, late '23, perf. pnt. & tires, only driven 4500 mi. Must sac., terms arr. $110 dn. 507 S. FLOWER.

PACKARD 6 SPORT TOUR., '23.
$350 DOWN.
1911 W. 7TH ST. DR. 4811.

PAIGE SPORT tour., 1925, nearly new, like new, $750. Liberal terms arranged.
PAIGE CO. OF SO. CALIF.
2212 S. FIGUEROA.

PAIGE sport model, '24, full inclosed top, balloon tires, perfect shape. 700-109.

STAR sport rdstr. latest series, '23 model. Lacq. fin., dble. bar bump. Tan top & seat covers. Many ext. taken on trade. Can't use, must sell, terms arr. $100 dn. 507 S. FLOWER.

STAR, save money on your 1925 SPORT TOURING. Large equity, sacrifice. MR. HETZEL, 4043 S. Vermont. VE. 9471.

STUTZ "BEAR CAT"

Good "Stutz Yellow" finish brand new Goodyear Silvertown cord tires with two extra wheels, spare tire, many attractive extras make this a striking sport car. Priced very low.
CALIFORNIA STUTZ CO., INC.
1120 So. Olive. TRADE.
Vandike 1960.

STUTZ

4-passenger sport, 1920, $500, or will trade for light car.
MILTON H. BREN, DU. 7602.

1923 BUICK SPORT TOURING. DISC WHEELS. CONDITION VERY GOOD. $625. TERMS. 619 S. FLOWER ST.

1923 BUICK SPORT TOURING. DISC WHEELS. CONDITION VERY GOOD. $625. TERMS. 619 S. FLOWER ST.

Coupes for Sale

BUICK, '25, COUPE, $950.

The best coupe buy for anywhere near the price in L. A. Terms. No brokerage.

DON LEE—1076 W. 7TH ST. DU. 1180.

BUICK club coupe, '25 model, 2-pass. Brand new, only driven 600 miles. Bumpers. Every known extra. Must sacrifice. Terms. Will take late model Ford coupe as down payment. Call GRANT, Wash. 0847. (After 5 p.m., 748-76.)

FIVE-DAY SPECIAL

FORD COUPE, 1924 MODELS

$375.

$50 DOWN. BALANCE EASY.

SEVERAL TO CHOOSE FROM.

EXTRAS. A-1 CONDITION.

PARK FINANCE COMPANY,
1227 S. HILL ST.
OPEN EVENINGS AND SUNDAY.

AUTOMOBILES, ETC.— Miscellaneous

Coupes for Sale

SPECIALS. SPECIALS.
FORD COUPES.
1924 Ford Coupe $295
1923 Ford Coupe $200
We have a selection of ten to pick from. Easy terms.
HOWARD AUTOMOBILE CO. OF L. A.
MAIN ST. USED CAR DEPT.
1212 S. Main. WE. 6953.
Investigate our "GOLD SEAL" Buicks.

CLEVELAND 6 COACH, '23.
Could be sold for new. 4-bbl. brakes, balloon tires, spares, trunk rack, guar. mech. Big saving. Easiest terms.
F. J. HERBERT CO.
1702 S. Figueroa. WE. 4328.

CLEVELAND sedan, late '25, model, perf. pnt. & tires, can't tell from brand new. Lib. terms arr. Accept car in trade. 507 S. FLOWER.

CLEVELAND 6 coach, late '25, beautiful finish, disc wheels, bumpers, trunk. Cheap. Accept $175 dn. 4216 MONETA.

CLEVELAND SEDAN, $795.
1924 Model, 4-door, thoroughly refinished.
CLEVELAND spec. sedan, late '24, perf. $850. Easy terms. 1201 S. FIG.

DODGE SEDAN '23
$195, or light car for down payment. Orig. fin. one of those popular bus. sedans, Perfect cond. Real bargain. Buy of owner. Call 1141 S. HOPE, or 1749 F. M. MILLER, Hudson-Essex, NU. 4135.

1921 So. Central. Open eves. & Sun.

DODGE SEDAN, '24, DISC WHLS., 3 GOOD TIRES, BUMPERS, CLEAN AS A WHISTLE. $850. 1-3 CASH, BAL. 12 MOS. 911 S. OLIVE ST.

DODGE 1923 sedan, very nice, upholstering like new, disc wheels, good tires and in splendid mechanical cond. This is an unusual buy. Terms accepted. Call J. A. NADEAU CO.,
Central & Stanson. Open eves. & Sun.

DODGE '24 touring, 1925 license, $495. Cash or terms. 1212 S. Figueroa.

DODGE, '25 R. COUPE, COMPLETE, WONDERFUL MECHANICAL SHAPE, $795. 1-3 DOWN, BALANCE LIKE RENT. 911 S. OLIVE.

DODGE coupe, brand new, disc wheels, balloon tires, bumpers, fully equipped; driven only 1000 miles. Must sell. Lib terms arr. $385 dn. 507 S. FLOWER.

DODGE coupe, late '24, dbl. bar bumpers, disc wheels, original paint, cannot tell from brand new; paint cannot be touched up. Terms arr. $290 down. 507 S. FLOWER.

DODGE coupe, late 1924. Looks & runs like new, driven only 5000 miles. Terms & etc. Must sell $200 down. 423 S. Flower.

DURANT 4 coupe, 1925, shows care. Bumpers, disc wheels. Cheap for cash. Terms. WA. 9061, dress. VA. 2866.

FORD COUPE, '25.
$50 DOWN.
This payment includes insurance. No evenings. 4216 MONETA AVE.

FORD coupe, 13 to choose from, payment low as $50, balance easy. Terms. Open eves. and Sundays. W. I. TUPMAN, 3330 S. Figueroa.

FORD COUPE, late 1924, $385.
$50 DOWN.
In 1st class shape, cord tires, see this bargain. Open eves. & Sun.

FORD coupe, late '25, Ralph head, Hay Mf. brakes, delco, ign. Every known access. Perf. paint & tires. Sac., terms arr. 507 S. FLOWER.

FORD coupe, late '24 mod., large luck wheel, every known ext., can't tell from brand new. Taken on trade. Must sac. Terms arr. $125. 507 S. Flower

FORD COUPES.
1924 and '25 models, much perfect, especially priced for balance. $195 up.

FORD coupe, like new, over $200 worth of extras, $495, terms. FELIX CO., Chev. Dealers. 1063 S. Olive. Always open.

FORD coupe, a good buy, 1924 model, A-C brakes, 6 wire wrtg. paint, A-1 mech. $450. Cash or terms. AN. 1302.

FORD coupe, late '24. Sacrifice for $290. $50 down. GONNETT.

FORD coupe, late '24, $50 down. Price $305. No brokerage. 4216 MONETA.

FORD coupe, '24, 5 new tires, repainted, overhauled. Terms. $295. TUcker 2374. 909 SO. OLIVE.

FORD COUPE, late '25, fine this at $250. Terms. 909 SO. OLIVE. TUcker 2374.

FORD coupe, 1925, disc wheels, cord tires, $75 down. CENTRAL AUTO CO.

FORD COUPE, PERFECT CONDITION, $40 DOWN, ASK HAGLE, DR. 7172.

FORD coupe, late '24, $50 down. Price $295. No brokerage. 4216 MONETA.

FORD '25 COUPE, $250.76 good condit. 108 W. 7th. WEst. 6206.

FORD coupe, '24 New tires, repainted, overhauled, extras, $50 dn. 1160 W. 7TH.

GARDNER 1923 coupe, Duco finish. Fully equipped; $1175 down. Open evenings and Sunday. F. J. RILEY CORP., 1223 S. Figueroa. WE. 2728.

HUP coupe, 4-pass., won. shape, 5 good tires, nearly new balloons, bal. easy. $225 dn., bal. easy. 1101 W. Washington

HUP., Coupe, '23, 4-pass., $675. E-Z terms. 1057 S. Figueroa. WEstmore 1508.

KNIGHT, '24 cp., sed., new rubber & paint. Guar. $500 dn. 1101 W. WASH.

MARMON 1924 COUPE.
"Beige Brown," brand new tires and fine mechanically. Terms.
"A SAFE PLACE TO BUY."
PELTON MOTOR COMPANY,
MARMON AGENCY.
1845 S. Figueroa. WE. 8341.

MARMON coupe, brand new, '26 model, very latest series, de luxe model, 4-door, 5-pass. Oversize balloon tires, fully equipped, taken on trade. Cannot use. Accept cheap car in trade. Gives great big liberal discount. Most liberal terms arranged. $985 down. 507 SO. FLOWER.

MAXWELL coupe, late '25, lacq. fin., dble. bar bump, disc wheels, every known ext., can't be told from brand new, taken on trade, must sell. Most liberal terms arr. $185 dn. 507 S. FLOWER.

OAKLAND 1925 COUPE.
This handsome maroon coupe has been completely overhauled and refinished. Excellent tires and several extras. Terms.
REEVE GARTEMANN, INC.,
2212 S. Figueroa. Open eves. & Sun.

1137-39 S. Olive. Open eves. & Sun.

NASH, 1924 COUPE, 4-DOOR, $1495.
Completely rebuilt, beautiful Duco finish, snow level tires, terms extras, terms.
TROT MOTOR SALES CO.
1182-84 So. Figueroa. Open eves. & Sun.

OLDSMOBILE cabriolet, 1924. Has had very good care and is just like a new car. Original paint and rubber. Here is your chance to get a good 6-cyl. closed car at a price that is right. $795, terms. 1065 S. FIGUEROA. WEstmore 1501.

RICKENBACKER coupe, latest series '23 model, 5-wheel brake, disc wheels, dble. bar bump., perf. pnt. & tires. Must sac. Terms arr. $185 dn. 507 S. FLOWER.

RICKENBACKER 1924 coupe, 4-PASS. Just like new. Bargain. Terms.
PAIGE CO. OF CALIF.,
2212 S. FIGUEROA.

STUDEBAKER SPEC. 6
VICTORIA COUPE.
Brand new, run less than 2000 miles. Plenty of extras. Will discount over $400. Very easy terms.
WILLYS-OVERLAND PACIFIC COMPANY
1080 So. Figueroa. WEstmore 1501.

STUDEBAKER 5-PASS. COUPE, '24 Special 6, terms. Owner, HE. 9150.

WILLYS-KNIGHT coupe, late model, A-1 condition. Terms. Will take late model Ford coupe as down payment. Call GRANT, Wash. 0847. (After 5 p.m., 748-76.)

FIVE-DAY SPECIAL

FORD COUPE, 1924 MODELS

$375.

$50 DOWN. BALANCE EASY.

SEVERAL TO CHOOSE FROM.

EXTRAS. A-1 CONDITION.

PARK

HOUSES— For Sale
West and Northwest

HOME AND INCOME
Southwest corner of Carlton Way & N. Ardmore, 6 rms. & 2 baths, a very comfortable home with a 2-story duplex on the N. Ardmore side, 1 block from Hollywood Blvd. Lot 50x181 & is sold 9 for Sale or sale. The owner is very anxious to go East and will sacrifice. $10,000 will handle. Positively no information on the premises. See
THE MARION CO., INC.
Rm. 401-2, 6615 Hollywood Blvd. HE. 8361
We co-operate with brokers.

SACRIFICE
$400 less than the cost of building. 6 rm. English stucco. Living room 12x24, dining room 12x16, bedrooms 12x15, tiled room, 8x12, closets 8x10, plate glass mirrors in closet doors, hand decorated walls in living and dining rooms, floor ceiling, large kitchen, breakfast room, tile bath & sink, patio 16x22, gar. Lot 50x135. Close to schools, country club & car lines. Price $8600. See this before buying. Ph. EM. 1165.

7 ROOMS
BEVERLY HILLS
$500 DOWN.
Beautiful Spanish bungalow, cathedral ceilings and tile floors in living and dining rooms, 2-unit furnace, double garage, lawn and shrubbery. This place is absolutely by itself in design. Price $16,500. Location 127 N. STANLEY DR., approximately 2 blocks south of Carthay Center, ½ blk. west of Wilshire. Agents don't call.
OWNER, OXford 5578.

WILSHIRE SPANISH BUNGALOW,
$7500; $1500 CASH; BAL. TERMS.
Pure Spanish type. Very artistic and well planned. See special article in Sunset Magazine by Granack this roof. Large living room, with huge old fashioned fireplace, elegant. Hardwood floors throughout. OUTDOOR LIVING ROOM WITH TILED FLOOR, FOUNTAIN & POOL. BEAUTIFUL GARDEN. GARAGE. IDEAL HOME FOR COUPLE. NO AGTS. OWNER, WA. 4474.

MUST BE SOLD
928 PEDRO ST. Two blocks south of the Alexander Flower. Second house from San Marino st. The house has 6 rooms and 2 baths, could readily be changed to income property. Large lot with 2 garages. Hardwood floors throughout. Will consider any bona fide offer. Open for inspection every day. Must be sold this week. DRexel 1537.

BEAUTIFUL ENGLISH BRICK HOME,
Just completed by Russell & Delong Co., 4 beautiful bedrooms, 3 baths & the most modern equipment. Now nearing completion. Call Selah to call buyer. Must be seen to be appreciated. WH. 4485.

NEW 10-rm. duplex bungalow, 826 N. Van Ness. $150. Hardwood floors, tile bath, shower, garages, $14,000. $5000 cash, down to agents. VERDIER & OWEN, 1717 N. Harvard. Ph. WA. 7078.

HANCOCK PARK
Beautiful English 7-rm. stucco on corner. Hardwood floors throughout. Tiled bath. The biggest bargain in the entire district. WH. 6312.

$500 DOWN. BALANCE M. P.
5 new stucco bungs. 5 rms. each, clinker brick, hardwood floors, tiled baths, garages. Price $7500 each. Terms. 4425 11TH AVE. Owner.

FORCED SALE—FINE NEW HOME, GLENDALE, 6 rooms, 2 baths, double garage, large lot, worth $9500 today. Sell for $7500. $1000 down. Payments $40. Your opportunity to get a bargain. OWNER, 555 Bartlett Bldg. MU. 0553.

6-RM. BUNGALOW, $1500 CASH. Bal. $50 per mo. at Manuela & Vernon, $55 W. 40th. Lot 40x132. Beautiful home. 4203 MONTANA. AX. 1349. Eve. 61782.

$1000 DOWN buys 6-rm. house with glassed in sleeping rm., nice yard, 20 min. from center of city. Go here. Inspection at once. Terms. Inside. 4327 SUNSET BL.

$206 W. 21ST ST.
Nearly new stucco bungalow, 5 large rms., bath, hot furnished, garage, Bargain. For $3000 W. WASH. EM. 6000.

BARGAIN CORNER LOT, 5-RM. HOUSE AND FLAT SITE $5500 W. 22ND ST.

TWO 5-room bungalows, on one lot. A home & income. Stucco, sleeping porch & garage. Only $5500. $500 cash, balance $40 per month. 1378 W. 19TH ST.

6-RM. BUNGALOW, $500 CASH, $40 MO., int. incl., buys this new home. Stucco, tile bath, gar. Nr. 54th st. cars. 4379 MONTANA.

SACRIFICE by owner, beaut. English 5 rm. stucco, tile bath, fireplace, built-in features, $4500. Hollywood. 1 block Melrose. Call 1 to 5 P.M. 1255 N. STANLEY DR.

7 ROOMS
BEVERLY HILLS
$500 DOWN.
Beautiful Spanish bungalow, cathedral ceilings and tile floors in living and dining rooms, 2-unit furnace, double garage, lawn and shrubbery. This place is absolutely by itself in design. Price $16,500. Location 127 N. STANLEY DR., approximately 2 blocks south of Carthay Center, ½ blk. west of Wilshire. Agents don't call.
OWNER, OXford 5578.

WILSHIRE SPANISH BUNGALOW,
$7500; $1500 CASH; BAL. TERMS.
Pure Spanish type. Very artistic and well planned. See special article in Sunset Magazine by Granack this roof. Large living room, with huge old fashioned fireplace, elegant. Hardwood floors throughout. OUTDOOR LIVING ROOM WITH TILED FLOOR, FOUNTAIN & POOL. BEAUTIFUL GARDEN. GARAGE. IDEAL HOME FOR COUPLE. NO AGTS. OWNER, WA. 4474.

MUST BE SOLD
928 PEDRO ST. Two blocks south of the Alexander Flower. Second house from San Marino st. The house has 6 rooms and 2 baths, could readily be changed to income property. Large lot with 2 garages. Hardwood floors throughout. Will consider any bona fide offer. Open for inspection every day. Must be sold this week. DRexel 1537.

BEAUTIFUL ENGLISH BRICK HOME,
Just completed by Russell & Delong Co., 4 beautiful bedrooms, 3 baths & the most modern equipment. Now nearing completion. Call Selah to call buyer. Must be seen to be appreciated. WH. 4485.

NEW 10-rm. duplex bungalow, 826 N. Van Ness. $150. Hardwood floors, tile bath, shower, garages, $14,000. $5000 cash, down to agents. VERDIER & OWEN, 1717 N. Harvard. Ph. WA. 7078.

HANCOCK PARK
Beautiful English 7-rm. stucco on corner. Hardwood floors throughout. Tiled bath. The biggest bargain in the entire district. WH. 6312.

$500 DOWN. BALANCE M. P.
5 new stucco bungs. 5 rms. each, clinker brick, hardwood floors, tiled baths, garages. Price $7500 each. Terms. 4425 11TH AVE. Owner.

6-RM. BUNGALOW, $1500 CASH. Bal. $50 per mo. at Manuela & Vernon, $55 W. 40th. Lot 40x132. Beautiful home. 4203 MONTANA. AX. 1349. Eve. 61782.

$1000 DOWN buys 6-rm. house with glassed in sleeping rm., nice yard, 20 min. from center of city. Go here. Inspection at once. Terms. Inside. 4327 SUNSET BL.

$206 W. 21ST ST.
Nearly new stucco bungalow, 5 large rms., bath, hot furnished, garage, Bargain. For $3000 W. WASH. EM. 6000.

BARGAIN CORNER LOT, 5-RM. HOUSE AND FLAT SITE $5500 W. 22ND ST.

TWO 5-room bungalows, on one lot. A home & income. Stucco, sleeping porch & garage. Only $5500. $500 cash, balance $40 per month. 1378 W. 19TH ST.

6-RM. BUNGALOW, $500 CASH, $40 MO., int. incl., buys this new home. Stucco, tile bath, gar. Nr. 54th st. cars. 4379 MONTANA.

SACRIFICE by owner, beaut. English 5 rm. stucco, tile bath, fireplace, built-in features, $4500. Hollywood. 1 block Melrose. Call 1 to 5 P.M. 1255 N. STANLEY DR.

6-RM. HOME, $500 CASH, $40 MO., int. incl

INCOME PROPERTY—
For Sale

DOUBLE YOUR MONEY IN ONE YEAR.
8-STORY BRICK APARTMENT HOUSE.
72 ROOMS.

Los Angeles st., near Pico, in direct line of advancing Los Angeles business district. Now worth $20,000; excess asking price. Could be converted into loft building. Secured lease bringing good net return on equity. Lease can be purchased at reasonable figure if desired. Price $87,500. $27,500 cash.
P. D. CORNELL CO.,
ME. 0977. 320 Story Bldg.

FOR SALE—10-room new semi-detached stucco duplex, tiled kitchen, & bath, shower, Hardwood floors throughout. Best residential st. in Culver City, ½ block from Venice Boulevard. One side leased. Other side vacant but tenant waiting. Price $11,500. Terms $1600 cash & clear building lot in L. A. Easier terms than rent on balance. This is a perfect proposition for anyone wishing to turn present property into income at a very low cash outlay. Owner, R. A. FAIRBROTHER, 4324 Venice Ave., City.

ATTENTION, APARTMENT-HOUSE BUILDERS!

Will exchange a clear lot valued at $10,000 located within 500 feet of Vermont and Santa Monica Blvd. for mortgages, trust deeds or a small clear bungalow in Hollywood or Hollywood, to $10,000 EQUITY OR WRITE.
C. C. GOFORTH, 3705 Wilshire Blvd.

WANTED—LOS ANGELES LOTS UP TO $40,000 IN EXCHANGE FOR SUPERB NEW APT. HOUSE COMPLETELY FURNISHED IN E. WILSHIRE INCOME OVER $900 MONTH. EGYPTIAN ARCHITECTURE. ARTISTIC DESIGNING IN LINE OF LAST DEVELOPMENTS. THE PROPERTY WITH A FUTURE.
THE PRICE—$75,000.
SEE MR. MOSS WITH OWNER & BUILDER.
241 N. WESTERN AVE. HE. 2117.

BEVERLY HILLS DOUBLE BUNGALOW
$12,500, $3500 CASH. BAL. ON MTG.
SIX RMS. EACH SIDE. INCOME $140.
NEAR SCHOOLS, STORES, CAR LINES.
SEE MR. KELLEY, WITH
GEO. H. READ, INC.
467-9 BEVERLY DR. OXford 6177.

13¼% NET
ON ENTIRE INVESTMENT
UNDER LEASE
Beautiful 20-room, 4 family flat at 1445 S. Norton, 1 block Fortuna Theater, 4 car. Rent guaranteed one year $3,600, cash sold. Out of town owner must sell. Offering for $24,150. $10,000 will handle. Balance arranged.
CHARLES E. TAYLOR,
3115 W. PICO EMerson 0479.

UNHEARD-OF FLAT BARGAIN
$18,500 buys a $25,000 value in 21-room stucco, 4-family flat building; 3 have 5 rms. each, all 3 rms. and bath. Unusually large building, not the small undesired kind; excellent renting section; income $2,360 per month. 20% net. THIS IS THE BARGAIN YOU HAVE BEEN LOOKING FOR.
JOSEPH N. SCHILLER,
911 Van Nuys Bldg. Vandike 2786.

FOUR-PLAT SACRIFICE—
$21,000.
Hobart Blvd., first north of 3rd st.
60x150.
This is the best flat buy we have had in our office in five years. The lot alone is worth $18,000. Call Mr. Darrell.
KELLY & GRANT,
Western and Wilshire. DU. 3000.

DUPLEX BARGAIN
L. A. HIGH SCHOOL DISTRICT
$14,250 $3700 DOWN.
12 room stucco, large lot, east front, all improvements, hardwood floors, tile bath & showers. Excellent location and an exceptional buy.
CHARLES E. TAYLOR,
3115 W. PICO EM. 0479.

$4000 CASH.
4-FAMILY FLAT COMPLETED SEPT. 1. ALL RENTED IN BEST RENTAL DISTRICT OF HOLLYWOOD. VERY ATTRACTIVE. RARE BARGAIN. FOR INFORMATION CALL OWNERS AND BUILDERS
GLOBE INVESTMENT CO.
Granite 3450.

SANTA CLAUS IS EARLY
Stucco flat bldg., 3-4 rms., 3-5 rms. All each 2 bdrms., 1 with 4 gar., solid cement dr. & yard, ½ blk. to Santa Barbara, nr. Western, $18,000, terms. Buy Real Estate Bldg. Handle Also 2806 W. 50th. DR. 0061. Even. DU. 1314.

DOUBLE RENT. $6000. CASH $1500. Exceptional offer. 2 yrs. old, built by expert, near river bank. Must be very exceeding. With this gar. & lot 50x150. WESTDALE, Western at Franklin, HO. 5013.

NEED MONEY
Will sacrifice my double bungalow or duplex, Wilshire district, near L. A. High school, for quick sale. Phone owner, Whitney 4711 or 1041.

INCOME OR HOME.
1 BL. OFF VERMONT. Russell and Rodney, 100x125, with 2 rentals. Must sell. Let your terms. terms. DANVILLE, Western at Franklin, Holly. 5012.

A REAL BUY
Beautiful two-family income just west of Vermont, in the heart of Wilshire section, a corner $4500 cash will handle. Washington 0047 or Whitney 6286.

INCOME property consisting of 24 furnished houses and apartments, 16 lots and fine home, over five hundred dollars monthly income. Suitable for cash. A. E. CARTHIDGE, Box 94, Ely, Nev.

WEST 10th st. corner, near Alvarado, wonderfully constructed 12-fam. flat to vacancies at least, $4000 cash, $7000, $46,000, terms. Olsen & Bell, 740 S. Hope. 1104 Garland Bldg. TUcker 4336.

INC. CORNER, REA
ON CAR LINE, CLOSE IN, WITH LIV. INC QUART. PR. $11,000, $2500 CASH, BAL. BY MTG. THIS IS REAL. 1000 W. WRIGHT 5800 S. VERMONT. TR. 7515

$7100 YEAR income from best rental property, 22 units, completely furn., near school, 20 min. to loop, 4 car. Come out and look this over, if interested make owner offer. DEL. 9437. MR. TITUS.

MAKE OFFER
2 S.-rm. apts., 1 store, 2 lots, fronts 2 st. Bish. fur., on lg. car. Pays 12%. Leaving. Must sell. Owner on premises.
4260 AND 4262 WEST ADAMS.

INCOME $800 per mo. 28-unit auto court. Always full, waiting list. This is the best income proposition in L. A. Will exchange & handle. GILSON, 2005 Dayton ave. CA. 4000.

6-UNIT court, 1 year old, fine location, always full, income $3720. Will sell for $28,000. This is a fine home and income. See 1126½ S. NEW HAMPSHIRE.

6% Grand pa., noted for business, large lot, and 5-fm. flat, furnished or vacancies, big income and wonderful future, $31,000, terms. Olsen & Bell, 740 S. Hope. 1104 Garland Bldg. TU. 4336.

$20,500, 5-room, 4-family flat, fine location, Western-Melrose district. Bank appraisal, $25,750, income $240. Will take some trade. HOdy. 2329.

FOR SALE—4 new stores on Prices Road, now being paved. Must sell at once. No reasonable offer refused. DICKASON, OX. 9014. Cor. 3rd & Prices Road.

FROM owner, a home and income. Duplex, 4 rooms up and 4 down, with bath, and double frontage lot with a double 3-rm. bung. Price $14,000, 782 Kensington Rd.

EXCEPTIONAL inc. sacrifice, 3-apt. home nr L. High. Rent $220. Cash $4000. Pr. $15,500. Investigate today. Gordon, 4033 W. Washington. KMpire 4062.

OWNER MUST SACRIFICE
Wilshire stucco duplex, 5 rms. each, inc. $110. Price $10,500. Tms. Ft. 4369. Even. WH. 5394.

BARGAIN FROM OWNER
Up-to-date 4-flat of 9 rooms (3 flat furnished) and 5-room bungalow, garages, sprinkler system. 5084 N. Serrano ave.

DUPLEX, 7 rms. up, 6 down, ¼ blk. yellow car L. A. High district. Price only $21,000. A million dollar view. MR. LARSEN, 450 S. La Brea. WH. 1134.

WEST HOLLYWOOD DOUBLE BUNGALOW on corner lot, nr. La Cienega & Melrose, $9350. $1000 cash. Bal. arranged, Owner 625 WESTMOUNT DR. GR. 6042.

NEW APT. WITH FURNITURE
20 ROOMS, GREAT BARGAIN.
BOYCE-SEELY CONSTRUCTION CO.
817 Edwards-Wildy Bldg. Vandike 2905.

4-FAMILY flat, 4 rms. each, Wilshire dist., close to Ambassador, $52,000, exchg. for or for buing in on flat. Inc. $4,400. 2896 W. 50th. DR. 0061. Even. DU. 1314.

POSITIVELY the best buy in West Hollywood, 10-room duplex. Large corner lot near Fairfax High School & stanmar school. Whitney 4513.

$25,000 HANDLES finest bung. Ct. in L. A. Nets 17%, on invest. Markets $65,000. Balance Lease. Reason for dissolving partnership. Add. L. box 282, TIMES OFC.

CLOSE in, price $14,000, income $190 mo. Pipe 3-rm., bath, 5 baths, dbl. bungalow in rear, lot value $4000. P car. 150 N. PECAN. AN. 4480.

OR, 87½ x 140. 6 flats, 4-rm. ea. Hlw. & tile bath. $15,000. $5000 cash. Income $210 mo. 4419 S. MAIN. AX. 4768.

NEW well-built double flat on Sunset. Rented. All improvements in. $4,500. Cash discount. Own., R. E. WATSON, OL. 6119.

WONDERFUL buy, 8-rm. dbl. bung., fine loc., very close Western & Melrose, $10,500 Mr. Plumb, 718 N. Western. HO. 6305.

INCOME $420. 10-unit furnished court. Good location. $36,500. terms. 4442 WILLOWBROOK AVE. GR. 3072.

FAM. FLAT IN HOLLYWOOD, $22,500 income $3000. All rented, 5 rooms each flat. Fine loca. Must sell. GR. 5496.

4-FAMILY flat, New Hampshire near 3rd st. Take bungalow to $15,000 and some cash. Wash. 1848.

4-FLAT BLDG., GOOD DIST., $5000 cash, balance $75 per month. will consider trade. Call MR. RUST. TU. 4362.

6-UNIT bung. ct., 8-rm. home all. beaut. and compl. furn. inc. $453 mo. Trade for unrest. lots. Owner, 850 S. Harvard.

1 OWN valuable Hollywood income property nr. Vine & Sunset. Must sell quick. Foreclosure. $10000 handles. DU. 1443.

FINE clean income. Eve specials. 4 rms. 80. HARTFORD, block to 6th st.

INCOME PROPERTY—
For Sale

DUPLEX, $12,500.
5 rms. up, 4 down. New stucco on high ground. Beautiful view, large lot, surrounded by fine homes. 2-car garage. Just reduced from $15,000. MR. CUMMINGS with J. R. ALTHOUSE CO., 439 S. La Brea. WH. 1134.

1857 N. WILTON PL., Rsvld. Can be converted into an apt. Terms. HE. 2427.

NEW 12 room house, 3 apts. ¼ blk. to P car. $3750. Terms. 2305 PASADENA AVE.

SUBURBAN PROPERTY—
For Sale

ORANGE—LEMON.
WALNUT—AVOCADO GROVES
We have a selected group of the above listed groves, located in the best section of the San Gabriel Valley, in a favored foothill spot. Prices within range to suit from 3 to 30 acres and all are in bearing.
We are in a position to accept on most of these properties a small amount of exchange.
See FRANK HART or CHITCHILL,
EDWIN C. HART,
724 Van Nuys Bldg. Main 2806.

SOME GOOD BUYS IN ARCADIA.
1 acre, new 5-rm. house, hdw. floors throut, cellar, $6500. $750 cash.
2 and ½ acres, 4-rm. house, double garage, orchard and chicken equipt. Good soil. $8500. $2000 cash.
2 and ¼ acres vacant at $2400 per acre, in best district.
5 acres at $1600 per acre.
A number of places to submit, vacant and improved, priced right. We know Arcadia, having lived there since 1910.
SCHWARZKOPF REALTY CO., ARCADIA.
Phone 1290 or HUNTINGTON DR. Cor. Baldwin and cor. SANTA ANITA and Huntington Drs. Opp. church.)

FACING main hwy. 3-acre with 5-room modern bungalow, garage, fruit, flowers, lawn, etc. A good place for rabbits, chickens or pigeons. This property is in the business zone and will increase in value very fast. It is a snap at $4500 which is the total price. $1500 cash will handle. See McMICKEN'S REALTY SERVICE, Exclusive Agents, Duarte Road and Baldwin ave., West Arcadia.

BARGAIN, 1¼ or 2½ acres, with Owens River water, main already installed, at bargain price of only $500 per acre. Easy terms. Wonderful property for a home, handy loam soil, no adobe. You cannot duplicate this anywhere else in San Fernando Valley. Courtesy to agents. OWNER, RE. 1429. Days or evenings.

7 ACRE lots on Slauson ave. We now have $300 per acre under market for quick sale, $1250 per acre.
Also 2 acres with 5-room house in Pomona. Equipment for 1500 chickens. $2000 crop. Price $14,000. Terms. C. P. BLAKEMORE CO., 929 Van Nuys Bldg. TUcker 5346.

5 ACRES between Sherman Way and Van Owen, 2 blks. front for subdivision, adjoining property is building rapidly. $1650 an acre, $1000 cash. Bal. 1, 2, 3 & 4 years.
FRED A. KELLOGG, OWNER,
6172 Sherman Way, Van Nuys. Ph. 141.

BOARD, half acres, all in fruit, good soil. Level, fertile, near schools, church, stores, bus, boulevard. Profitable property. IRVINE & BIGGAR, 404 Edwards & Wilcox Bldg. TU. 6361.

CHOICE OF 3 TRACTS of 30 acres each, fertile productive land on the floor of the San Fernando Valley. Abundance of shallow water. If interested write owner at P. O. box 536, LANKERSHIM, CALIF.

EASTERN CONCORD GRAPES
Beautiful new 5-rm. house at 10033 Ventura Blvd. Acre, 101x435 ft., 1-3 peaches, 1-3 grapes, 3-rm., garage. Price $10,000, $3000 down, terms to suit your convenience.

4-RM. house & gar., chicken house & 2 acres of land, lights, water & gas 16 miles north. $3250. $1500 will handle. F. H. KRAUSE, VA. 5819.

BURBANK residences, business property, ranches, acreage, exchanges, mutual benefits. Commonwealth Realty Co., CHAS. W. AIKEN, 151 W. S. Fernando Bd., Burbk.

ONLY $500 down on modern home with 2 acres, wonderful soil in foothills, 5 miles north of Burbank. H. JORDAN, 10232 Pearoes ave. Roscoe P.O.

1 2-3 ACRES, $9250, $1264 cash, bal. $60 per mo. White wood. Fine home site and wonderful avocado land. Ph. 542268, evenings.

LOT at Van Nuys, acre at San Fernando, 8-rm. house Santa Monica. Easy terms. Address X, box 409, TIMES BRANCH.

$10 PER MONTH buys beautiful unbeatable level full-bearing 10-acre Valencia trees and vines. OWNER. HE. 1097.

1-3 ACRES in Bellflower, $50 down, $15 per mo. Owner, 3719 E. 1st st., Los Angeles.

1 ACRE, assorted fruit trees, mod. 4-rm. house, gar., paved st. $4622. 6123 Whitsett ave., Lankershim, afternoons.

Arcadia

ONE-HALF acre, facing blvd. Near bank, stores and car lines. Small home, double garage, corrals for 500 hens. This is a real buy. Terms easy. See McMICKEN'S REALTY SERVICE, exclusive agents, Duarte Road and Baldwin ave., ARCADIA.

FOR SALE BY OWNER—1 to 6 acres. Shade and fruit trees, all kinds bearing. Plenty of water, paved streets, all city conveniences. 4 acres in walnuts. Phone owner, NELLIE F. VOSBURGH, 37-S-3, or call 151 Sur. 5th and Valinda.

FOR SALE OR EXCHANGE—Acres, ¼ acres lots & chicken ranches. With shade trees and good water. L. L. TUCKER, Ph. 2443, ARCADIA.

$1000 DOWN buys new 5-room house. Modern throut, lot 50x80. Bal. like rent. 2 blks. from car line, stores near. HOWARD TUCKER, 207 East Huntington Dr.

Brentwood Park

FOR SALE—HANDSOME ITALIAN HOME. 8 rooms, 3 tile baths, lot 100x200. Price $33,000, also 2½ acres, fine large trees, $25,000. Phone 1-W. SOCHES, 826 San Vicente Blvd.

Culver City—Palms

SPECIAL THIS WK.—$6250, $1000 DOWN. Terms like rent. New 5-rm. stucco, all hdwd. wd. firs., tile sink, bath, built-in feat. Excellent view. High ground. Rare and building restrictions. Nr. 1st. Washington and Adams Blvd. OWNER, POTTER.

NEW 6-room stucco bungalow, large garage, all modern conveniences. Fine location, near three boulevards, near culver city. Easy terms. $9750. PHONE GR. 6874.

Hawthorne

70x146 BUSINESS CORNER, center of Hawthorne, on 110-ft. traffic blvd, to the sea, 12-car garage and Broadway, 4 miles to the Pacific. 2 modern houses on this corner. Income $90 monthly. This is one of the most sensational corners offered by this office. Our valuation of this corner today is $17,500 and our price $12,000, will be $20,000, 365days from the tremendous building campaign now going on. Our price for the next 9 days $11,000. Will accept as low as $1500 down, balance to suit. Might consider some trade. HAWTHORNE & CO., 352 S. Hawthorne Blvd. (near bank.) Hawthorne. Ph. Inglewood 8712-J-3. Free map of Hawthorne.

Lankershim

JUST sold one of our beautiful bungalows to prominent member of Hollywood Lion's Club. $50 a month and $1000, within 6 months' time.
ZENT & GREVE, Hollywood
1108 Guaranty Bldg. GR. 7473.

CHOICE residential lo best location on fine street, all improvements in. Lot worth $2200. Will sell for $1600. $800 cash, balance $25 per month. GLadstone 6300.

Monrovia

LOT for sale cheap. Owner going east. Will sacrifice. Phone 542-535.

Montebello

FOR SALE—Lot on Telegraph Road, first block west Pasadena ave. 40x117. $4060. $1000 under value. $2400 cash, bal. $15 per month. M. C. KYLE, 352 N. 5th st., Montebello.

Van Nuys
ACRE TRACTS

on West Sherman Way, one mile from center of Van Nuys; fruit trees, gas, lec. water and streets, will allow 25% bldg. discount on a selected number. Let us show you something real good.
VAN NUYS LAND & DEV. CO.,
Room 6, Bank of Van Nuys Bldg. Van Nuys

BEACH PROPERTY—
For Sale

OCEAN HOMES
DICKINSON & GILLESPIE
CALL MR. HARRISON, VA. 2428.

$500 SACRIFICE PRICE.
¼ ACRE OCEAN VIEW CABIN SITE.
Beautiful trees, water piped to lot, near ocean highway W. of Santa Monica. Phone owner mornings, WA. 2342, or my agent, WA. 4360.

1590 ACRES, $125 per acre, two miles shore line, coast highway, beautiful trees. Water, quick action. W. E. STEWART, 419 Union Oil Bldg., TU. 8099.

FINE MOD. FARM HOUSE, 3 acres walnuts, $3850, $1000 down, bal. $25 a month. BIGGEST SNAP So. Cal. OWNER, BOX 107, S. Pasadena.

FULLY equipped poultry ranches, modern homes, large poultry houses, chickens, feed, etc. Easy terms. 605 SPRECKELS BLDG. 714 So. Hill st.

80x 165 chicken ranch, $3350, 2½ acres, $1040 down, deed easy, terms Owner, BOX 652, GLENDALE.

10-ACRE ranch, $2000, $500 dn., bal. to suit. 6-room house, electricity, school & station, level land. VE. 7075.

LOVE'S Hancock Park Dist. Highland & Juna sts., N. of 3rd to Rosewood. Owners only. 5982?1, mornings & eves.

BUILDER wants lots in Wilshire or Hancock Park district, 418 N. LUCERNE BLVD. Ho. 7840.

ATTENTION OWNERS
Have buyers for S.W. business corners, VE. 5470, for Hollywood & Western.

WANT clear lot as part pay for painting, decorating. Address O, box 198, TIMES OFFICE.

$2050, T.D., $45 mo., 8%, want good clear res. lot, MR. LONG, VEr. 8100.

Will pay for 2½ acres here under our instruction. Rich, level land in beautiful environment. Cream of the poultry section. Close to Los Angeles. All conveniences. Plenty of water, $1500. Only $150 cash buys entire 2½ acres. Additional terms. PFAFFLE-RANCH.

COMPLETE POULTRY RANCH $1200.
Acre of land, new 5-room house, gar., and poultry house. Water, electricity, ph. and mail. $300 down, balance $20 per month. In Riverside.
C. C. TRUITT,
744 W. 10th st., Riverside.

CHICKEN ranch at Weeks' Poultry Colony, Owensmouth, 2 acre, 500 hens and equipment. Price $3750, cash $1250, balances straight mortgage, DR. C. B. DAVIDSON, 102 Metzler ave., Watts, or after Sept. 17, 2719 S. La Brea ave., Los Ang.

ONE ACRE OR MORE.
Lowest terms ever before offered. See our ad under classification of
"Country Property."
COMMONWEALTH HOME BUILDERS.

ACRE ranch, Week's colony, equipped for 800 hens, City conveniences. $4750. $1050 down. Balance like rent. 20226 STRATHERN ave. Phone owner and Winnetka st., Owensmouth, Cal.

5 ACRES, new, 4 rms., & bath. Dbl. gar., chicken equip., own elec. pump & well. Price $5500, $1500 cash. Bal. $45 mo. A. H. WISE, 127 N. Garfield, Alhambra.

2-A. CHICKEN ranch, in San Fernando Valley, with new 4-r. house & gar., for quick sale. Price $3500. $800 cash. EM. 0280.

1 ACRE, $1000, $100 down, $10 mo. Also ¼ acre, $850, $100 down, $10 mo. Water, gas, sewer, all paid. Ventura House Acres, 1880 E. 5th ave., Pomona.

CHICKEN RANCH IN SAN FERNANDO VALLEY. New stucco home. Good streets close to Van Nuys. $7000. LEMA & BEVIS, 6520 Sherman Way, Van Nuys.

FINE MOD. FARM HOUSE, 3 acres walnuts, $3850, $1000 down, bal. $25 a month. BIGGEST SNAP So. Cal. OWNER, BOX 107, S. Pasadena.

FULLY equipped poultry ranches, modern homes, large poultry houses, chickens, feed, etc. Easy terms. 605 SPRECKELS BLDG. 714 So. Hill st.

80x 165 chicken ranch, $3350, 2½ acres, $1040 down, deed easy, terms Owner, BOX 652, GLENDALE.

10-ACRE ranch, $2000, $500 dn., bal. to suit. 6-room house, electricity, school & station, level land. VE. 7075.

LOVE'S Hancock Park Dist. Highland & Juna sts., N. of 3rd to Rosewood. Owners only. 5982?1, mornings & eves.

BUILDER wants lots in Wilshire or Hancock Park district, 418 N. LUCERNE BLVD. Ho. 7840.

ATTENTION OWNERS
Have buyers for S.W. business corners, VE. 5470, for Hollywood & Western.

WANT clear lot as part pay for painting, decorating. Address O, box 198, TIMES OFFICE.

$2050, T.D., $45 mo., 8%, want good clear res. lot, MR. LONG, VEr. 8100.

Country Property
For Sale

SOUTHERN PACIFIC RAILROAD LANDS
LONG TERM PAYMENTS. LAND DEPT.
934 PACIFIC ELECTRIC BLDG.

CHICKEN RANCHES, ACREAGE
NEAR LANCASTER. OWNER.
2119 S. VERMONT. Beacon 3686.

COUNTRY PROPERTY—
For Sale

Beautiful country estate, 22½ acres, 2½ miles southeast of Homer, Cal., 95 miles from Los Angeles. Modern 8-room house, large living-room, library with fireplace, dining-room and kitchen; bedroom with lavatory, first floor; 3 bedrooms, 2 baths, hall and sleeping porch on second floor. Whole house electrically heated and lighted. Large furnace; servants' quarters, separate; barn and garage; 100-foot new chicken house; pigeon house, 2½ acres Placentia budded full bearing walnuts; 7 acres peaches, 5 acres in oranges, lemons and loquats; balance in olives, grapes and shade trees; the house is situated on a knoll overlooking mountains and valley; view unsurpassed for scenery; a real country home with all city conveniences; cash price $19,000; mortgage, $5000; 5½ years at 7%; might consider residence, duplex or flat. Address Homer, Cal. Route 1, box 20-A. Ph. Homer 1405. P. J. McCAIN, owner.

EASIEST TERMS EVER OFFERED.
1, 1 1-4, 2½, 5-ACRE TRACTS.
ONLY $5 CASH DOWN PER ACRE.
And $5 per month, no interest.
48 miles from L. A. in beautiful Santa Ana River Valley. Easy 1 3-4 hrs. drive. Everett soil, poultry, rabbits, berries, truck gardening, etc. Fast growing community. Get in on this live deal. Will soon be sold out. Our immense resources make these terms possible at this time.
WM. E. Pendleton,
COMMONWEALTH HOME BUILDERS.
Resources over $600,000. Estab. 1911.
727 So. Spring st. Ph. TRinity 0001.

FOR LEASE—
COTTON LAND
200 acres cotton land near Wasco, will lease all or part to reliable parties. See OWNER, 1211 Bank of Italy Bldg., MI. 4800.

CALIFORNIA and ARIZONA RANCHES ALSO GENTLEMAN'S ESTATES. NEAR LOS ANGELES. C. B. HARRER, UNION STOCK YARDS, L. A. PHONE DR. 8225.

I AM owner of a $3500 credit on 10 acres of grapes. Will sell for $1000 or less. Get this quick. Address S, box 566, TIMES BRANCH.

CALIFATRIA well improved 80-acre ranch, 1½ miles W. of Calipatria, for sale or will trade for clear house, WA. 1902.

BUY FOR FUTURE. Selected, cheap So. Cal. land, $7.50 per acre. No residence required. C. B. PRICE, 401 Van Nuys Bldg.

Antelope Valley

40 ACRES level alfalfa land, $2000, small house, artesian well; $300 cash, bal. 5 yrs. BEN TWINING, 511 Union League Bldg.

40 A. good level plow land, $10 A. Torna. 622 WESTLAKE AVE. 54551.

Coachella

FOR SALE OR TRADE—40 acres, Coachella Valley, 7½ bearing date trees; 300 offshoots from imported trees; 1 macadamized road. Owner, Phone 39353. G. W. WRIGHT, Azusa, Cal.

Imperial Valley

FOR EXCHANGE—Several improved to different locations in Imperial Valley farms, at prices I am positive will double in value the next twelve months. If you ever had a chance to make a good trade, for a real farm, now is the time. For information call or phone N. LANDSBERG, 439 Bradbury Bldg. Vandike 8276.

Merced

FOR exchange or sale, 340-acre ranch, Merced co., Alfalfa, grapes, cotton land, fully dld irrig. system. Want bus. lse. prop. BOX 221, Merced, Cal.

Redlands

FOR EXCHANGE—5 R. modern house in Redlands, $4500 for Los Angeles bungalow, R. or S.W. to $14,000; some cash to $2500. F. SEO, 1 W. Foothill, Realtor, 22 W. Citrus Ave., Redlands.

San Fernando Valley

SAN FERNANDO VALLEY
$950 per acre, WORTH DOUBLE. MUST raise $2500 at once. You get the benefit. balance easy terms. Call, mail, and at San Fernando Blvd. Good soil, no rock or gravel; city water.
704 LOEWE'S STATE BLDG.

San Joaquin Valley

COTTON LAND
IN SAN JOAQUIN VALLEY
With abundance of water. Large acreage of cotton maturing showing possibilities in this fast growing section. Good community of town, schools and churches. On railroad and highway.
For full information and rates drive or fly to see land, write SAN JOAQUIN VALLEY FARM LAND CO., 239 H. W. Hellman Bg.

Yucaipa Valley

CHICKEN and fruit ranches, fine soil, one to five-acre places, near orchards and towns, $400 per acre, $100 cash, bal. 6%. Land level, ready to plant. Investigate this wonderful spring on the face. Auto trips. J. L. MESSENGER, 843 S. Grand.

MOUNTAIN, RESORT, LAKE
Prop. For Sale, Exch., Wanted

AN ISOLATED BEAUTY SPOT in canyon, but only 25 minutes from beach, over good roads. Cozy 4-room bungalow, complete. Bath, 2 large porches. Wonderful spring. Double garage. Stable & carriage's cottage. Lots of beautiful trees. Owner can't use. Low price, easy terms.
HALLIWELL, 620 S. CORONADO.
Courtesy to agents.

SACRIFICE, loss than half four from Hollywood Blvd. 45 acres foothill & canyon, trees & spring, fine country estate or cabin sites, small payment down, only $450 per acre. Address Owner STANLEY E. HOWARD, 1700 Seventh, Santa M.

WANTED, to rent for 6 months, by responsible couple, nicely equipt. mountain home in Arrowhead Lake Woods, must be screened, for winter road. Phone WH. 4633. After 10

FOR SALE, furnished cabin, 15 miles from Hollywood; wonderful mountain view, spring water. $400 cash, balance easy. AT. 9377.

$350 TOPANGA Canyon CABIN SITE. OWN-ER, 496 E. 59th st. Near beach.

EASTERN, NORTHERN PTY.
For Sale, Ex., Wanted, Etc.

For Sale

WE HAVE for sale a number of good, well-located and improved, tillable and pasturage farms in Oregon, Washington and Idaho, priced for reasonable and terms easy. For particulars address,
MacMASTER, IRELAND & CO.,
Portland, Oregon.

IOWA PROPERTY

Persons desiring to sell stks., or R.E. in vicinity Co. Bluffs & Omaha or wish to locate now in Iowa, write or call, address LOUIS SCHNEIDER, 5458 Franklin Ave., Hollywood.

For Exchange

WILL exchange New York for Southern California. Also Omaha, Neb., for Los Angeles. M. S. JOSLIN, 2011 Rose Villa, Pasadena. COL. 5659.

640 ACRES, 8 head of horses, 8-room furnished house, tractors, plows, all farm implements, 75 miles S. of Salt Lake City, clear, for house or clear lot in L. A. Address 1135.

WYOMING, 1060 acre improved ranch, $100 acre, clear, $25,000 cash. Want Southern Calif. PETERSON, 251 S. DELACY, PASADENA.

PALO ALTO
Large home, garden. Value $20,000. Will exchange for L. A. income property. Address L. BOX 94, TIMES OFFICE.

KANSAS CITY income, clear for L. A. bung. Will assume. BE. 4030.

Wanted

FLORIDA
Owners of city and country property get in touch with Whitney 1138.

SAN FRANCISCO PTY.—
For Sale, Ex., Wanted, Etc.

WANTED—Frisco Bay region for Bronson ave. double, income, $120. EM. 7082.

FOR EXCHANGE—Oakland bungalow for L. A. home or res. lot. VA. 0457.

SAN DIEGO PROPERTY—
For Sale, Exchange, Wanted

INFORMATION ABOUT OUR LA MESA ACRES, SAN DIEGO'S SCENIC SUBURB, sent on request.
GRABILL FRANCISCO BLEIFUSS CO.,
508 Lisner Bldg., 524 S. Spring.
Los Angeles, Cal.

OIL PROPERTY—
Miscellaneous

BEFORE investing in oil lands, leases, stocks or units, consult undersigned. Particularly Ventura, Kern fields. Nothing to sell, successful service rates reasonable. Phone GR. 8386. J. E. MAGUIRE, P.E., 6820 Whitley Terrace, Hollywood

NEW MEXICO oil leases—Eddy, Lea Counties, De Baca, Roosevelt and Curry counties. Your choice, 40 cents per acre. Send for large free map and particulars. Address Frank Strickland, Sapulpa, Okla.

ANY part or all of 20,000 acres, Kern county oil lands for exchange, for Los Angeles property or will sell or lease. Phone Time TH 9186.

1000 ACRES in Santa Maria oil fields, partly proven. MRS. WEST, 1114 Lincoln Bldg. TU. 8434.

NEW Mexico oil leases, $1.50 acre in active counties. Address V, box 650, TIMES BRANCH.

WILL sac. $200 oil lease in Leg Co., N. Mex. for $50. 508 STANFORD AVE.

ORANGE, LEMON, WALNUT
Groves—Vineyards

For Sale

12 ACRES English walnuts, 2 yrs. old, 4-room house, cement base, plenty of water for irrigation, $9 mi. E. of Oceanside, 105 mi. from L. A. 50 mi. from San Diego. Land level and no rocks. Deep soil. On main highway, 1 mi. to school. Price $6500, $2000 cash. C. C. WATSON, Cala, Calif.

HAVE YOU WATCHED
THE
LEMON MARKET LATELY

Within the past few days lemons have sold for prices, that with an average crop, would pay the entire cost of the grove in a couple of years. The lemon situation is now in the best shape it has been in many years. Some owners of lemon groves have not yet awakened to this situation.

Over a period of years lemon growing has been one of California's most profitable occupation. Some lemon groves that three or four years ago were considered choice, then $3000 an acre, can be bought today for from $800 to $1200, and on extremely easy terms. These properties should double in value in a short time and pay for themselves out of the crop.

For particulars see HUGH D. COOK CO., 612 Pershing Square Building. Los Angeles.

Last Thursday, thirty-three carloads of lemons sold in over twenty cities at from seven to eleven rooms. Friday, twenty-nine cars sold in twenty cities at from eight to twelve dollars a box.

With such prices lemon groves will no longer be on the market at the low figures we are offering them. This is one of the soundest investments we have offered.

FOR SALE—WALNUT ORCHARD AT PUENTE
$98,000—40 acres, one of the finest groves in the valley, big thrifty trees, 34 years old, set 60 ft. apart each way, interset with both, 8 years old. Deep fertile soil, 120 inches water, for irrigation, underground pipe lines. Modern 2-story, 8-room residence, all conveniences, full set farm tools. Very choice location on paved road, close to Puente. 20 miles from Los Angeles. Crop will guarantee $10,000 crop. Terms ½ cash, 10 years on balance, 7% per cent. Don't fail to investigate this offering, which is a chance of a lifetime. W. E. SERVICE, Realtor, Puente, Cal.

44 ACRES CHOICE BLACK WING GRAPE land, 3 miles Bakersfield. JOHN D. MARSHALL, VINEYARD SPECIALIST, room 611, 416 W. 8th St. Ph. VA. 5071.

For Exchange

HAVE a ten-acre citrus grove, 2 miles from Bloomington. Will sell easy terms, or what have you to trade? GLADSTONE 3007.

HAVE a fine 30-acre orange ranch in the San Joaquin. Will sell cheap on easy terms or trade for Los Angeles property. Tell what kind of a deal can you give? OWEN, 803 Luctic. 530-026.

10-ACRE grove, 5-r. house and gar. Cocoa, $12,500, mtg., $2000. Make offer, suite 514, BRDWY. ARCADE BLDG. BR. 0805

NAVEL ORANGES AT UPLAND. 10 ACRES, SMALL PAYMENT DOWN, BAL. CROP. 5323 MONROE ST. HOUS. 3248.

POULTRY RANCHES—
For Sale

SMALL FARMS
1-3, 1-2, 1, 2½ OR 5-ACRE
RABBIT, CHICKEN OR VEGETABLE
RANCHES.
Water, gas, electricity.
Graded and oiled streets.
EXCELLENT SOIL.
15 miles to center of Los Angeles.
Fruit, poultry and alfalfa district.
Adjoining land much higher priced.
$2500 BUILDING RESTRICTIONS.
ACT QUICKLY.
For information about
INDEPENDENCE ACRES
THE FRANK MELINE CO., INC.,
326 E. Eighth ave.
PASADENA — CALIFORNIA.
Phone P. O. 6260.

SICKNESS compells immediate sale and consequent sacrifice in price of my chicken ranch, Sherman Way car line, 2 miles west of Van Nuys. Fine brand new stucco home in the center of attractive surroundings. Completely strictly modern ben houses and equipment for 1200 layers. Price and terms in full bearing apricots. Price only $7850 with terms. A. H. THAYER, 1700 Seventh st., Santa Monica. Or John R. Avery, 1314 North Vine st. Hq. 6294.

One of the best acre poultry ranches in the valley, 5 miles from Van Nuys, with other out buildings. Fine fruit, flowers, etc. Ample cheap water, close to car line, school, all city conveniences. Owner must sell quickly. Price $7500, $1500 cash, balance terms. Phone owner, WA. 2342, or my agent, WA. 4360.

MOTOR TRUCKS
For Sale

WE HAVE one 1½-ton, 2 ton, 3 ton and 5 ton Mack, 1 ton Republic, 1 ton Reo, 1 ton Chevrolet, 1 ton Ford, 1 ton Dodge, 1 ton Graham-Dodge, 1 ton Maxwell, 1 ton Hudson, 1 ton Hupmobile, 1 ton Overland, 1 ton Star, 1 ton Durant, 1 ton Jewett, 1 ton Oldsmobile, 1 ton Buick, 1 ton Studebaker, 1 ton Nash, 1 ton Willys-Knight, 1 ton Essex, 1 ton Paige, 1 ton Hudson Super-Six, 1 ton Hupmobile Super-Six, 1 ton Overland Whippet, 1 ton Star Commercial, 1 ton Durant Commercial, 1 ton Jewett Commercial, 1 ton Oldsmobile Commercial, 1 ton Buick Commercial, 1 ton Studebaker Commercial, 1 ton Nash Commercial, 1 ton Willys-Knight Commercial, 1 ton Essex Commercial, 1 ton Paige Commercial, 1 ton Hudson Super-Six Commercial, 1 ton Hupmobile Super-Six Commercial, 1 ton Overland Whippet Commercial, 1 ton Star Commercial, 1 ton Durant Commercial, 1 ton Jewett Commercial, 1 ton Oldsmobile Commercial, 1 ton Buick Commercial, 1 ton Studebaker Commercial, 1 ton Nash Commercial, 1 ton Willys-Knight Commercial, 1 ton Essex Commercial, 1 ton Paige

EMBER 16, 1925.—[PART I.

TO LOAN—
Money
Real Estate Improvements

5½% INTEREST

PLENTY OF MONEY
THE LOW RATE OF 5½% FOR LONG
ON IMPROVED PROPERTY IN
ANGELES AND THE IMMEDIATE
CINITY. SEE US ABOUT YOUR
FINANCING.

THOMAS MORRISON COMPANY
Main 7110. 325 VAN NUYS BLDG.
FINANCIAL CORRESPONDENTS
DENTIAL LOANS CO. OF AMERICA

PRIVATE MONEY
ON REAL ESTATE
& TRUST DEEDS
IN LOS ANGELES AND VICINITY.
NO DELAY.
NO APPRAISAL.
IMMEDIATE ACTION
NO PUBLICITY IN REFINANCING
"ITS OUR MONEY"
SEE US TODAY.
M. S. WOLFSKILL MTG. CO.
WOLFSKILL BLDG.
TRinity 8181.

WE LOAN
OUR OWN MONEY
ON REAL ESTATE
NO COMMISSION. QUICK ACTION.
BUILDING LOANS
JOHN C. MARSH & CO.
310 STOCK EXCHANGE BLDG.
639 SO. SPRING.
TELEPHONE MAIN 908.

B-U-I-L-D-I-N-G LOANS
ALL KINDS—ALL TIMES
10 yrs. or more to run. 5%
FINANCING
plans. Come in and discuss
problems. We can help you
them if they are sound.
our own money to loan.
and 6% DEED OF TRUST.
GUARDIAN INVESTMENT CO.
204 Union Bank Bldg. TRinity 8181.

IMMEDIATE MONEY.
On amounts of $1000 to $50,000
garage, Oak, write or phone for
service.
ROYAL FINANCE CORP. of cal.
206 Hamburger Bldg.
Phone TRinity 8181.

OUR OWN MONEY TO LOAN
5%—PRIVATE FUNDS—5%
PROMPT ACTION. NO APPRAISAL
CITY OR IMPROVED PROPERTY
Also large amount ready to loan
Hugh K. Walker, Jr. & Co.
519 Detwiler Bldg. Phone TRinity 8181.

$75,000 RANCH loans, 7 or 10
times. Owners call in person.
NATIONAL BANK SERVICE CO.
SPRING.

MONEY IN ONE HOUR
No red tape, 6% to 8%
personal property, lots and resi
paid, 20, 30 and 90-day loan
SOS HIBERNIAN BUILDING
408 S. Spring. TRinity 8181.

LOANS
ATLANTIC-PACIFIC MORTGAGE CO.
913-918 BANK OF ITALY BLDG.
TELEPHONE TRinity 0611.

PRIVATE MONEY
BUILDING LOANS
BUILDING & TRUST DEEDS
Phone TRinity 8181.

$50,000 WANTED
on conventional trust deeds on new modern
home, $20000 to $40000 each, one or all.
8% discount. Great investment with a
handsome income. If you want to
us a visit, 114 S. MARKET ST. Ingle-
wood, Calif. Phone Inglewood 513.

RESPONSIBLE business man wants loan
of $20,000, three years, on 600 acres
with ample water on boulevard and
car line, valued $125,000. Unimpeach-
able security. Address 837, box 881,
TIMES BRANCH.

BEVERLY HILLS.
We are offering a select list of first
ters and building loans in the section
at about 40% of safest value to yield
7% and 8% net interest. BLAIR-MARSH
CO., Inc. 6502.

I WANT $8500 direct from private party, 8
or 8½, 7% secured by 60 ft. business
ner. Realty worth $12,500. property
for lease at $1500 per yr. No brokers
MISS C. A. RENARD, Huntley Apts. DU.

IF you have money to loan we can place
it for you to your advantage on mortgage
and trust deeds.
TAFT REALTY CO.
1634 N. VINE. Holly. 7190.

WANT $10,000 loan on fine apartment site
property, now in improvements. Close in.
Valued $25,000. Call owner, GR. 0705.
6260 HOLLYWOOD BLVD.

WANTED—$2250, will pay 8% interest on
owner's 4-room modern stucco bungalow
and garage, lot 50x150, located at 6102
DeLIGHT ST., off Annandale Blvd.
GIFFORD, 5464 5th Ave. TU. 4762.

Good 1st mortgage wanted on Hollywood
home. Valuation $12,000. Will pay 8%
and give 5% bonus.
JOHN A. VAUGHAN CORP.
GY. 6168. Mr. Wolpe.

WANTED—$10,000, 8% on a beautiful 9-
room home, 2 baths, fireplace, etc.
Camp Park Heights. Worth $20,000. F.
LA FOND, 4601 S. Western. VE.
1872.

HAVE just $1000 to place as loan? Good
security and will pay 8% on the $1 per
month plan. Quick action necessary. High-
grade mfg. business. See GROVER, 11317½
MAPLE AVE.

WANT loan of $9000 on four valuable
lots at the head of Vine Street.
Five blocks from Hollywood Blvd. Worth
$40,000. Will pay 8%. Owner.

$5000 AT 7% from private party on bus-
ness, near Windsor Square. Loc value
Allows $12000. Quick action. No broker
loan. No agents. Owner, HE. 8927.

WANTED—Loan of $500, will pay 8% in-
terest and 5% bonus (in advance.) In-
vestigate this. Address O, box 190,
TIMES OFFICE.

WANTED—$2000, 8% and bonus, owner
lot, improved with 4-rm. bungalow and
garage. Value $4500. MR. BERRY,
4700 Cimarron, VE. 2878.

WANTED—$3500, 8% and bonus, on 6 rm.
modern bungalow; near conservatory;
time, value $7200. MR. BERRY, 4700
Cimarron, VE. 2878.

Money wanted for city and country $500
to $20,000. $1000 value $8000. $1000
value $6000. PACIFIC MORTGAGE CO.,
Suite 328, 126 W. 4th St. VA. 1501.

GOVT. EMPLOYEE has cu. We will put your
money for you.
UNION MORTGAGE CORP.
Suite 1217 Title Insurance Bldg. TR. 8181.

$1500 1st mtg., 8% New 5-rm. stucco
home. Near Goodyear plant. Lot 60x128.
Very desirable. Value $4000. No brokers.
HALPIN & WOLFF CO. Faber 1271.

Want $2500 on 11-acre 10-year almond
orchard. See Luis Obispo Co. Worth $12,-
000. owner. ABBOTT, 1355 N. Vine-
ave. GL. 2540.

WANT $18,000, 7%, val. $40,000, nearly
new modern flats near Melrose & Wes-
ern. Always rented. First-class. THOMAS
PHELPS, 508 Grand Bldg.

WANTED—$2500, 8% and bonus, 4 rm.
modern bungalow; near conservatory;
$6000. MR. BERRY, 4700 Cimarron. VE.
2878.

$5000 1ST MTG. 8%. New 7 rm. stucco
home. Near Wilshire Blvd. at Carthay
Center. Lot 50x122. Value $12,000. No
brokers. RALPH WOLFF CO. FA. 1371.

$1000 to $10,000 on
ity. Will loan you money on
Phone TRinity 8181.

WANT waiting buyer for 6-room modern
home, $6500. Terms. ALEXANDER
1017 Van Nuys Bldg. Vandike 9259.

$5000 to $10,000 on
Phone TRinity 8181.

CASH PAID for
Phone TRinity 8181.

BATE BUYS
BATE SELLS
$250,000 for
GEO. C. BATE CO.
Phone TRinity 8181.

$250,000 for
Phone TRinity 8181.

MONEY
for property loans
no sales. Quick action
Phone TRinity 8181.

LOANS
on improved
Phone TRinity 8181.

LOANS
on improved
Phone TRinity 8181.

LOANS
on improved

BUSINESS OPPORTUNITIES Of Many Kinds

Business—Classified

THEATER, motion picture, suburban town. No competi. Showing Paramount & Universal 5-year lease, $50 mo. New bldg. Pr. $35000; $20000 cn. 756 S. Bdy., Rm. 228

THEATERS, worth investigating only. HAWKINS & ELLIOTT, Theater Brokers, 1004 Broadway Arcade Bldg. PA. 1366.

TRUCKER, good business, sell A-2 trucks, pr. 928 S. GRAND. TU. 2981.

VARIETY and gen. mdse. store, best town near L. A. about $3000 cash required. Address L. box 171, TIMES OFFICE.

WASH racks (6) for sale, in center of automobile district, money-maker for anyone who knows his business. See SHEP, 1334 S. Flower.

WASH & grease rack, busy corner station. Other bus. compels sac. 4700 MONETA.

BUSINESS OPPORTUNITIES Wanted

HAVE EASTERN CONNECTION Interested in purchasing a L. A. mercantile establishment of the better class, both the business and the real estate preferred, the larger the better if priced right. Anyone capable of delivering control of a large department store and wishing to retire should communicate with me at once, all replies will be held in strictest confidence and those suitable presented to our client only. Address G, box 200, TIMES OFFICE.

PARTNERSHIP HEADQUARTERS PHONE TRinity 2630. Business sold, any size, any price, out of town correspondence solicited. Our continuous advertising for years brings many cash buyers to our office. We can give you service, action, results. We especially need some good partnership openings now. Let us hear from you. ATLAS CO. 325 CHAPMAN BLDG., 756 S. BDWY.

WANTED— We do know how to handle the sale of your business if the price and other conditions are right. We request that you come to our office and give us full particulars, and assure you there will be no obligation or expense to you until we have made a satisfactory sale. We have buyers with actual cash now. W. A. RATTRAY & CO. 600 Title Insurance Bldg., 5th & Spring.

MAN, 36, married, will invest up to five thousand dollars and services in worthy going business that can stand any investigation. No office ex. Address G, box 194, TIMES OFFICE.

NOTICE! To buy or sell any legitimate business, see SHELDON & WAGENEN, 601 Hibernian Bldg.

IF you want cash for your business, list with us. We will sell it quickly and quiet. T. Call 709 DELTA BLDG., 426 Spring. Tucker 5221.

WE BUY, sell and finance inventions and patents. SCIENTIFIC RESEARCH ASSOCIATION, 404-5-6 Insurance Exch. Bldg.

PATENTS—INVENTIONS, IDEAS, BOUGHT, SOLD, RESULTS. C. E. LANGDON, 616 MAY. THEATER BLDG. VA. 2502.

WE have several buyers for small businesses, will make a living for two. 413 CHAPMAN BLDG., 9th & Hope, TU. 5869

ORGANIZING a Co. or planning to sell stock see HITCHCOCK (estab. 1919.) 715 Ins. Exch. Bldg. 9th & Olive.

WANT to lease small grocery service station. NO. BONDS. 1912 M. Broadway.

DESIRABLE SMALL DRUG STORE OR HOTEL. EM. 6062.

LEGAL NOTICES— Bids, Proposals

On and after Sept. 16th, I will not be responsible for accounts contracted by anyone but myself. R. C. PENDLETON, 1901 W. 9th st.

E. M. WILHITE will not be responsible for debts incurred by Garland Mail Cafe after Aug. 1, 1925.

TOO LATE— To Classify

EXPERIENCED dishwasher wanted. Must be neat, clean worker. $18 to start. FRISBY'S CAFE, Glendale, Calif.

FOR SALE, English bedroom, hand woven wool bedspread, perfect condition, over 100 years old. $125. 297-434.

FREE WALL MAP of CITY 36x48 inches Call at our office Phone Wilshire 4141 BEKINS VAN & STORAGE CO. 1335 So. Figueroa St., Los Angeles.

WHEN *better* banking service is introduced, the Commercial National Trust and Savings Bank will introduce it.

[Apologies to Buick]

4% on Savings Accounts

REAL ESTATE LOANS ON LOS ANGELES IMPROVED PROPERTY

Commercial National Trust & Savings Bank

Ten Los Angeles Locations

S.W. Corner Spring & Fourth
Pico at Hoover
Main at Pico
Vermont at Eighth
Head Office Ninth, Main & Spring
Seventh and Central
Seventh and Westlake
Hollywood Blvd. at Cherokee
Pasadena Ave. at 56½
Wilmington Office 131 W. Anaheim

Combined Resources Commercial National Bank & Bank of America 40 MILLION DOLLARS 21 BANKING OFFICES in Southern California

"BUSINESS OPPORTUNITIES"

—variety unlimited for large or small investments —listed alphabetically every day in— TIMES WANT ADS

INDIVIDUAL HOMES FOR CRITICAL BUYERS

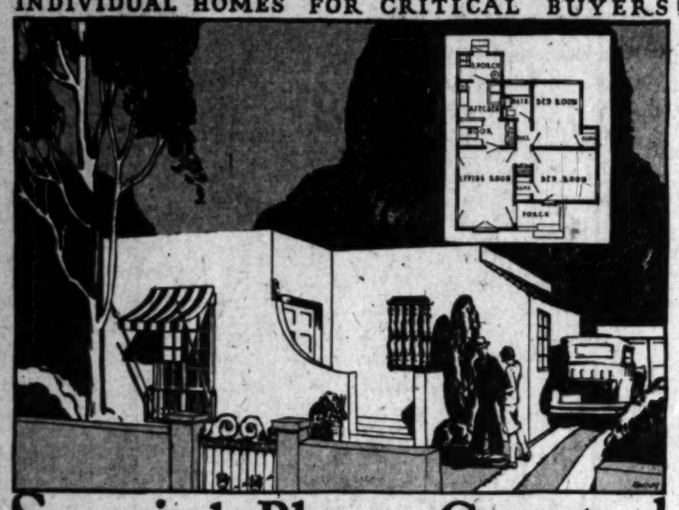

Special Plans Created

When you build you want your home to express individuality. Over 75% of the homes we build are special designs created by our architects, although we have on file more than 1800 attractive designs from which to choose.

For less than $2600

—we will build the charming Spanish stucco illustrated. It is one of a series of designs recently released by our architects. Changes will be made in the design if desired. Observe the splendid arrangement of the rooms. Note the many built-in features—breakfast nook, cupboards, sinks, linen closet, big closets in the bedrooms, etc. Price includes all plumbing, electrical work, interior decorating—the home complete ready to hand you the key.

Our financing department will assist in arranging a loan and eliminate all red tape and delay.

Ask to see the full working plans of this home or bring in a pencil sketch of a plan you prefer and let us give you our estimate.

17 years of success. 25,000 houses to our credit.

Book of 150 master plans 50c.

Free booklet of mountain cabin and beach designs.

Pacific Ready-Cut HOMES Inc.

Office and 12 Exhibition Houses — 1360 So. Hill St. WE. 1011

"TEN-FOR-ONE" STORIES TODAY

Testimony Will be Started in Purported Swindle

Jury Selected Quickly for Rail "Merger" Trial

Two Promoters Accused on Forty-six Counts

Testimony will start today in the "ten-for-one" railroad merger scheme, for which Harry D. Hibbs and Thomas Hennessey have been indicted, before Superior Judge Hahn, a jury and two alternates having been chosen yesterday in record time.

The jury itself was sworn by 3:30 p.m., after little more than two hours of questioning. Only the first of the forty-six counts in the indictment was read by Court Clerk Williams, as they are all similar and would have meant a tedious hour.

The two promoters are accused in an indictment returned last May after a long investigation of forty-six felony counts, charging larceny by trick and device. The penalty, in the event of conviction, is one to ten years in prison. Chief Trial Deputy District Attorney Fricke and Dep. Dist.-Atty. Hamner are prosecuting, and the promoters are being defended by Paul Schenck and Leo Silverstein.

DEFENSE TELLS PLAN

The defense will ask for an instructed verdict of acquittal upon the completion of the prosecution's testimony, Mr. Schenck said yesterday.

"The merger is still going on, so they tell me," said Mr. Schenck, in explanation of his plans.

As sketched by Mr. Fricke the people's case is built on the following assertions: That Hibbs and Hennessey represented to a number of people that for several years they had been working toward the merger of a number of large western railways, under a contract with the Western Pacific Railway of Delaware, parent corporation of the operating company of the same name of California; the deal, they said, had the sanction of the Interstate Commerce Commission, and their commission would be 3 1-2 per cent of the total amount involved in the merger, and would amount to more than $200,000,000; thus they promised, for a little money to put it through, to return ten for one, in the event of its consummation, and signed such a contract, termed the "Dickiebird."

"They have been working this scheme for ten years and have collected about $1,000,000," said Mr. Fricke. "We shall place witnesses on the stand, or present depositions obtained from officials of the Interstate Commerce Commission and the Western Pacific Company of Delaware, to the effect that no such contract or deal had been sanctioned by them."

JURY PERSONNEL

The jury is as follows: Mrs. W. J. Brizius, 1806 Camden avenue, South Pasadena; Mrs. A. F. Armstrong, 3416 Winslow Drive; Clarence F. Fabrick, Covina; Mrs. Ada G. Lawrence, Lankershim; Daniel U. Huyck, 3359 Kelton avenue, Sawtelle; Edward Franklin Burrell, 11718 Goshen avenue, West Los Angeles; Mrs. Ollie Jane Barragar, Burbank; Mrs. Laura M. Hyatt, 223 May avenue, Monrovia; Miss Helen Elizabeth Symons, 4275 South Harvard Boulevard; Mrs. Elizabeth N. Bond, 542 North Manhattan Place; Richard H. Eliot, 936 West Eighty-first street, and Mrs. Alice M. Ames, 1631 Opeche Way.

Alternates are Ben E. Furlow, 1115 Hope street, South Pasadena, and Mrs. Margaret I. Tomlinson, 984 Fourth avenue.

The prosecution exercised but one peremptory challenge and the defense three.

Judge Hahn sought to shorten the interrogation of the prospective jurors by asking the customary preliminary questions. Mr. Fricke, a radio fan, requested that the court add to the question concerning the reading of newspapers, a phrase devoted to hearing the case discussed on the air.

Mr. Schenck also read a list of the witnesses who appeared before the grand jury last May, and who are expected to testify during the trial. The names included Lawrence McCord, special agent for the Interstate Commerce Commission, former Congressman James McLachlan, who gave the promoters $10,000, but got it back, George L. Eastman, wealthy contractor, J. A. Fraters, merchant, Supervisor Frank Woodley and Ray Chesebro, former Police Court justice.

During the afternoon an air hammer, cutting stone on the new Hall of Justice, practically interrupted questioning of the jury, and at the instance of Judge Hahn Bailiff Hammon put a stop to it, whereupon the trial proceeded in peace.

ADD GOLF TO SPORTS

Louisiana State University plans to add golf to students' sports activities.

FORCED TO WAIT ON IMPROVED INCOME

Mrs. Maria J. Dunnigan

PAIR AGREE ON DESIRING PROSPERITY

Wife, With Alimony Cut Because Husband is Poor, Wishes Him Success

Although Mrs. Maria J. Dunnigan and William K. Dunnigan have differed radically on certain details of the home life, with the result that they are facing each other from opposite sides of a divorce suit, they are at one on one proposition. They join in the hope that the afflicted of Los Angeles will wear a deeply grooved path to the door of Dr. Dunnigan.

Dr. Dunnigan, late ignition expert, is preparing to embark upon a career as a chiropractor. Mrs. Dunnigan was in Judge Gates's court yesterday to get an order for alimony pending trial of her divorce suit. Judge Gates said:

"A young professional man, just starting out, is not the best of alimony prospects. For the time being Mrs. Dunnigan will have to get along on $14 a week. When and if the husband realizes on his new work, we will look into the matter of a different allowance, if it is desired."

Dunnigan had just testified that so far his practice of chiropractic had netted him exactly $2.

SINGER FILES CLAIM

Two Weeks Playing in "Pinafore" Declared Unprofitable

George Kunkel, 1124 Tamarind avenue, yesterday filed a claim for $125 wages before State Deputy Labor Commissioner Lowy for appearing in the opera "H. M. S. Pinafore."

In his complaint, Kunkel named the Coast Opera Company and Frank O. Stetzler as its manager and Joseph Rose as a director.

That he sang in "Pinafore" at the Ambassador plunge for two weeks and in return for his services received only a check for $50 which he could not cash, is Kunkel's contention, according to Deputy Lowy.

Citations were issued yesterday for all parties on both sides to appear before Deputy Lowy for a hearing on the 24th inst. at 1 p. m.

BITES OF CAT SEND BOYS TO HOSPITAL

Three boys were taken to the Receiving Hospital yesterday suffering from lacerations inflicted by a savage cat nine days ago. Their parents, it was stated, had applied home remedies, but the wounds had failed to heal. The children had been attacked by the animal, believed to have been suffering from distemper, and were badly scratched and bitten. Health Department officers are looking for the cat. The boys are Elvin Himelhoch, 13 years of age, of 6427 Brynhurst avenue; James Moore, 12, 6521 Brynhurst; and Jack Walters, 8, 6426 Brynhurst.

SON SEEKS MRS. FISHER

Mrs. Katherine Fisher, formerly Mrs. Katherine Hanaman, is being sought by her son, Charles Hanaman, 3537 West Twenty-second street, Chicago, according to a letter received yesterday by The Times. Mrs. Fisher recently was married a second time and is believed to be living on Hollywood Boulevard.

ART EXPERT FOUND DEAD

Baron E. R. Von Gersdorff, Agent for Weinschenck, Robbery Victim, Succumbs in Hollywood

Baron E. R. Von Gersdorff, art expert and former German army officer, was found dead in a bathroom in the home of Martin Weinschenck, art collector, at 1632 Martel avenue, Hollywood, yesterday afternoon. Death was caused by a rupture of the main blood vessel leading to the heart, according to Dr. D. M. Walker, who was called to the Weinschenck home.

Von Gersdorff was found lying on the bloodstained bathroom floor by Weinschenck's son, H. G. Weinschency. The Hollywood Police station and the General Hospital were called. All indications point to Von Gersdorff having died a natural death but the Coroner's office has ordered a post-mortem examination.

SCENE OF ART ROBBERY

The Weinschenck home, where Von Gersdorff lived, was the scene of a $485,000 art robbedy last February. Von Gersdorff, among the others, was questioned in this connection but could throw no light on the theft. The Weinschenck home had been looted while the owner, his son and daughter-in-law, Mr. and Mrs. H. G. Weinschenck, and Von Gersdorff were on a vacation at Catalina.

Seventeen oil paintings, old laces, silver, rugs and statuary to the value of nearly half a million dollars had been carted away. Von Gersdorff was Weinschenck's agent for the sale of art objects, and had been in charge of an exhibition of the Weinschenck collection two months before the robbery.

INTERNED DURING WAR

The baron, who was 58 years of age, had been interned in Canada for a while during the war. He made his escape and came to the United States, which entered the war shortly afterward. Von Gersdorff then was interned at Fort Oglethorpe, Ga. Coming to Los Angeles, he had acted as sales agent for Germans who wished to dispose of art objects in this country.

Von Gersdorff is said to have relatives in Germany. His body is at the Bagley Undertaking Company, Hollywood Boulevard and Western avenue.

DEATH WINS OVER LOVE AND JUSTICE

Harbaugh Brothers, Who With Grace Jones Were Up on Slave Charge, Are Dead

Death has cheated justice of its plan to press a white slave charge against two youths, and if love was the motive which prompted one of them to violate the law death also robbed him of his aim.

Yesterday United States District Judge Henning closed the case against Amos and Wesley Harbaugh and Grace Jones, who jointly were charged with violating the Mann Act.

The action was on recommendation of Asst. U. S. Atty. Ohanneslan.

"Amos and Wesley Harbaugh are dead," he said, "and we must recommend that the case be dismissed, as it would be virtually an impossibility to convict the Jones woman without the presence of the two men."

The Federal attorney explained to the court that a grand jury indicted the Harbaughs and Grace Jones on July 14, 1923, for transporting Velda Bennell from Pueblo, Colo., to Long Beach.

The files of the United States Attorney's office show that Amos Harbaugh died at Topeka, Kan., March 19, last, of heart trouble, while his brother, Wesley, was killed in a motorcycle accident near Tujunga, May 11, 1924. Wesley is said to have been riding the machine at an excessive rate of speed when a tire burst throwing him into a ditch, almost instantly killing him.

That love might have been the motive which prompted Wesley to violate the law in helping to bring Velda Bennell to California is to be found in a letter the boy wrote to his parents after arriving here. Velda Bennell is 15 years of age, and Wesley was 18. They had known each other three years and evidently planned on marrying when they reached the Coast.

"Well, Velda went back on me," Wesley wrote home a few days before his death. "It wasn't her fault . . . her brother-in-law didn't like me. But . . . I know she still loves me. She cried the night I left her.

"I went down on the beach the other day and met another girl. This one is a society girl. Some girl, but you know how it is to go with one you loved so long."

Wesley's mother might explain the tragedy. She lives in Denver. The father is said to be a member of the Pueblo (Colo.) police force.

LEGION CUP DONATED IN AIR EVENTS

Trophy Worth $10,000 to be Prize in Santa Monica World Flight Contest

Insuring Santa Monica's permanent identification with the start and finish of the 'round-the-world flight, the Santa Monica Post of the American Legion yesterday donated the $10,000 silver trophy that will be the chief incentive of the aerial contest at Clover Field a week from Sunday commemorating the finish of the memorable dash around the world by army planes.

Through the commander of the Santa Monica Legion post, Clifford Henderson, the announcement was made that that organization had accepted the privilege extended by the newly-formed chapter of the National Aeronautic Association, under the auspices of which this and other events of an aeronautic nature will be conducted, to donate the cup.

The trophy is probably the most elaborate and expensive ever offered for an air contest in America, double in value that of the Pulitzer trophy. It is of silver, weighs in excess of thirty-two pounds and stands three and one-half feet high. The trophy will remain in the possession of the local N.A.A. chapter, although replicas of it will go to each year's winner and each year's winner will have his name engraved on the trophy.

The first contest will have fifty to sixty entries, according to John Lyle, head of the contest committee.

SEEK RICH NEWPORT GEM HERE

Detective Gets Word Ring Worth Thousands Brought to City by Thieves

Acting on information received from the East, detectives began a search in Los Angeles last night for a cabuchon emerald ring reputed to be worth $25,000 and at the same time believed they might be able to apprehend the thieves who stole the large stone from its owner.

Detective P. W. Mohan, head of the private detective agency bearing his name, headed the search for the ring, which was described as being set with a fourteen and a half carat emerald, surrounded with more than sixty diamonds.

According to information received by Mohan, the ring was stolen in Newport, R. I., on July 29, last, and investigators there later found clews leading them to believe that the thieves intended to bring their loot to Los Angeles for disposal. A reward of $1000 has been offered for the return of the gem.

MAYER ANNOUNCES PLANS FOR FIRE FILM

Formal announcement that Metro-Goldwyn-Mayer studios will produce a feature picture in the interest of fire prevention was made by Louis B. Mayer, vice-president in charge of production, at a luncheon for delegates of the International Order of Fire Chiefs, the Pacific Coast Fire Chiefs' Association, the Lions' Club and the Wiwanis Club yesterday.

$100 Delivers a fine side-oven GARLAND GAS RANGE

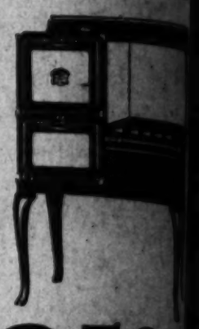

A popular discontinued model — Like cut, but without white splashers. Price—

$39.50

—formerly sold at $49.50.

Balance $1.00 a week. NO INTEREST. On "GARLANDS" at a wide range of prices. We select a range of inferior "make" when the world-famous "GARLAND" can be purchased at such a low price?

There are 45 different styles. We will be glad to help you select one to suit your requirements.

EASY TERMS ON ALL

Store Open Saturday Evenings

COLYEAR'S "Where Bargains Reign" 507-509-511 SOUTH MAIN STREET Near Fifth and Main Streets

District Managers' SALE SURFRIDGE

-at

Palisades Del Rey

Sunday Sept. 20th

Watch Papers for Particulars

DICKINSON & GILLESPIE Corporation

INQUEST SET IN FIRE DEATH

Pasadena Painting Contractor Dies in Flames Gas Heater in Basement Explodes

By a "Times" Staff Correspondent

PASADENA, Sept. 15.—An inquest will be conducted at 11 a.m. at the Ives & Warren mortuary into the death of Casterline, painting contractor, who was fatally burned and fire that destroyed his home here early today. It is believed to have been due to ignition of gas in the home in which a heater was located when Casterline tried to light the pilot flame with a match.

Casterline's clothing was burned completely away and not a spot on his body was left unburned by the flaming gas.

The fire in the basement of the house was quickly extinguished, and the property loss was slight.

The dead man leaves his wife, Gertrude; two children, Hayden and George; two brothers, Ben and Casterline, of Los Angeles, and two sisters, Mrs. Frank Hall and Mrs. Eva Hewett, also of Los Angeles, Clyde Bowers, Pasadena, and one brother, Ben Casterline, all of Los Angeles, and 50 years of age, was well known in Pasadena, where he had been for many years.